2 CENTS PAY NO MORE!

Chicago Daily Tribune

THE WORLD'S GREATEST NEWSPAPER

FINAL EDITION

VOLUME LXXXIX.—NO 289 C (REG. U. S. PAT. OFFICE: COPYRIGHT 1930 BY THE CHICAGO TRIBUNE.) WEDNESDAY, DECEMBER 3, 1930.—40 PAGES THIS PAPER CONSISTS OF THREE SECTIONS—SECTION ONE ** PRICE TWO CENTS IN CHICAGO AND SUBURBS ELSEWHERE THREE CENTS

TRAFFIC GROWS; TRADE RISES

SENATE IGNORES NYE'S PROTEST; TAKES DAVIS IN

And Thereby Is Rid of Mr. Grundy.

BY JOHN HERRICK.
[Chicago Tribune Press Service.]

Washington, D. C., Dec. 2.—[Special.]—The United States senate today by a vote of 58 to 27 snubbed Senator Gerald P. Nye and his senatorial campaign investigation committee and seated former Secretary of Labor James J. Davis as senator from Pennsylvania.

It was a choice between Mr. Davis and Joseph R. Grundy. Mr. Grundy, having been appointed a year ago when the senate refused to admit William S. Vare, had the privilege of sitting tight until a duly elected successor ousted him. He is the frank Mr. Grundy, who affronted certain senators by talking about "backward states."

Choice Was Easy.

As between Mr. Davis and Mr. Grundy, the choice was easy.

The senate took Mr. Davis.

It was a year lacking three days from the day on which they had resolved to deny Mr. Vare his seat by a vote of 58 to 22. In the Vare case they had before them a committee report showing that $785,000 had been spent in Vare's campaign. In the Davis case they had Senator Nye's prophecy that the committee expected to find expenditures of more than $500,000 for the ticket on which Mr Davis ran for senator and Francis Shunk Brown for governor.

Eleven Republicans and 13 Democrats who had voted to reject Mr. Vare leaped the technical dividing line between the two cases and voted to let Mr. Davis come in. Nineteen Democratic senators in all voted against the resolution referring Mr. Davis' case to the Nye committee for further inquiry.

Senator Robinson Explains.

"In the Vare case and the case of Frank L. Smith of Illinois, we had before us a report of our committee which impeached their right to enter the senate on the ground of corruption," Senator Joseph T. Robinson, minority leader, explained.

Even the radical Republican bloc of thirteen, usually to be found on the voting side when ousting is to be done, split in two, seven voting against Mr. Davis and five in his favor, Senator Robert M. La Follette being absent.

The final summary was: For the Nye resolution—9 Republicans, 17 Democrats, one Farmer-Labor—total 27. Against the resolution—39 Republicans, 19 Democrats—total 58.

The senators had just had time to seat themselves following the opening prayer when Vice President Curtis produced Mr. Davis' certificate and Senator David A. Reed, senior senator from Pennsylvania, announced: "Mr. Davis is in the chamber and ready to take the oath."

Nye Enters Objection.

Mr. Davis was sitting in the back row, a stocky figure with wavy gray hair. He made as if to get up, but Senator Nye had already begun his objection. Senator Nye wished to perform "what I conceive to be my duty and ask Senator Elect Davis to stand aside." He wished opportunity for further investigation. Only in Pennsylvania, among the eight states investigated, was there evidence which might form a basis for objecting to the seating of senators-elect. "The total expenditures in behalf of James J. Davis are not fully known. A very material amount has been expended in addition to what was reported."

"I am sorry," said Senator Reed when Nye was done, "but I must object and insist that the rights of the senator-elect and of the state that elected him be respected by the immediate administration of the oath."

From his desk Senator Nye whipped his prepared resolution: "Resolved, that the claim of James J. Davis to a seat in the United States senate is hereby referred to the special committee investigating senatorial campaign expenses."

It was on that that the vote was taken.

Nye Plans to Keep On.

Despite the vote, Senator Nye declared later, investigation of the Davis campaign will continue. A hearing will be held tomorrow, at which George L. Weaver, an attorney, will testify, it is expected, concerning a printing bill for $74,000, which is supposed to be among the Brown-Davis campaign items not reported to the committee. Other witnesses will follow.

Hoover Asks Job Fund of 150 Million

NEWS SUMMARY of The Tribune

[And Historical Scrap Book.]
Wednesday, December 3, 1930.

LOCAL.

Proof that normal business is returning is found in heavy increase in street car, elevated, bus fares. Page 1.

Gary mourns girl victim of rum tragedy at funeral rites; special grand jury is called as five youths plead not guilty to murder. Page 1.

Simple outdoor life is guide of Iowa farm girl named National 4-H club health champion. Page 1.

Judge dismisses divorce pleas of both Thomas J. Grady and his wife; scores Grady and ridicules disguises. Page 3.

Trial of Frank Foster for Lingle murder is postponed and Foster is freed on bonds. Page 3.

Good Fellows rally to call for Christmas baskets of toys and food for the poor. Page 13.

Campaigners report $1,250,000 raised in drive for jobless. Page 12.

Charles A. Williams, judge in sanitary canal indictment, leaves the Criminal court for the civil branch. Page 15.

Thomas J. Bowler is chosen president of sanitary district; election is hailed as victory for Cermak. Page 15.

Quackless duck and mechanical hen meet as poultry show opens. Page 16.

Herbert C. Watson, Tipton, Ind., wins national corn championship at International show; Missouri steer grand champion. Page 17.

Death notices, obituaries. Page 34.

WASHINGTON.

Hoover, in message to congress, asks 150 million dollar fund to provide work for jobless. Page 1.

Senate decides to seat Davis, despite high campaign expenditures, rather than keep Grundy. Page 1.

William N. Doak, new cabinet member, still clings to laborer's lunch pail. Page 7.

Text of President's message to congress. Page 8.

Hoover argues to modernize two of three U. S. battleships, but fails to act on general navy program. Page 12.

DOMESTIC.

Boyce, motometer magnate, gets Mexican divorce; arranges for sister-in-law's decree, too. Page 1.

Oklahoma City sees ghost of land rush days as claimants stake out rich tract abandoned by railroad. Page 2.

Validity of adoption of 18th amendment questioned in U. S. Circuit Court of Appeals test case. Page 4.

Thieves' "fences" pay and go free in New York, inquiry shows. Page 5.

Canadian cabinet backs premier's attack on British policy. Page 16.

State canvas shows Lewis defeated Mrs. McCormick for U. S. senate by 744,747. Page 18.

Widow of railroad president becomes an executive on his railroad. Page 18.

FOREIGN.

Berlin masses police; riots feared as parliament meets today. Page 2.

Engineers on trial in Russia accuse American firms of paying $25,000 a year graft in return for orders. Page 10.

Powers finish preparatory disarmament debate; ask league to set date for conference. Page 18.

Macedonian leader assassinated in streets of Sofia, Bulgaria. Page 19.

SPORTS.

Montreal Maroons hand Blackhawks first defeat, 2 to 1. Page 21.

Minneapolis Millers beat Shamrocks, 2 to 1. Page 21.

Cubs offer Cardinals $50,000 for Jim Bottomley. Page 21.

Northwestern basketball squad eyes Big Ten title. Page 21.

Coach Rockne calls off charity game of old Notre Dame stars and New York Giants. Page 23.

Apsit, former Aurora boy, is now a Trojan and works like one. Page 23.

EDITORIALS.

The Message; The Senate and the Rights of the People; Mr. Wrigley's Clock; The Exiled Russian Hopes. Page 14.

FINANCE, COMMERCE.

More friendly buying feeling aids grain prices. Page 24.

Western railroads request upward revision of rates. Page 25.

Find evidence that business is not so poor as generally believed. Page 25.

New York stocks crawl slightly higher in quiet session. Page 25.

Prof. J. E. Boyle hits at government interference in marketing. Page 25.

Chicago stocks react kindly to Hoover's message; prices up. Page 26.

Wilson & Co. to pay $1.75 dividend on preferred stock. Page 28.

Want Ad index. Page 35.

Average net paid circulation of THE CHICAGO TRIBUNE, October, 1930, in excess of

Daily - - - 820,000
Sunday - - 1,005,000

SURE HE CAN!

"—YES! I'VE DONE LOTS HARDER JOBS THAN THAT!"
"CAN YOU DO IT?"
PLANS FOR LICKING UNEMPLOYMENT HARDSHIPS
$150,000,000 CONSTRUCTION FUND TO RELIEVE UNEMPLOYMENT
APPROPRIATION TO HELP FARMERS IN PURCHASE OF SEED AND STOCK FEED
FURTHER REDUCTION OF IMMIGRATION
STIMULUS TO R.R. EXPANSION
PRESIDENT'S MESSAGE
HOOVER
McCUTCHEON

CRISIS OVER IN SIX MONTHS, HIS MESSAGE HINTS

He Counts On Higher Income Tax Rate.

The text of President Hoover's address is presented on page 8.

BY ARTHUR SEARS HENNING.
[Chicago Tribune Press Service.]

Washington, D. C., Dec. 2.—[Special.]—In his second annual message on the state of the Union, President Hoover told congress today in effect, that good times are just around the corner.

He enumerated various indications that the tide has already turned and made clear his belief that a fair degree of prosperity will have been restored by summer.

To cope with the crisis which exists in the meantime, the President asked congress for an appropriation of from 100 million dollars to 150 million dollars for the acceleration of public works construction in order to give employment to men out of work.

"Our immediate problem," said the President, "is the increase of employment for the next six months, and new plans which do not produce such immediate results, or which extend commitments beyond this period, are not warranted."

Higher Tax Rate Sure.

Surveying the finances of the country, the President broke the news gently to income tax payers that the income tax reduction allowed on 1929 incomes cannot be continued on 1930 incomes, the tax on which will be payable next year. The rates automatically revert to the regular levels.

Mr. Hoover did not specifically state that the income tax reduction is to be discontinued, but the financial statement he submitted is clearly based on this assumption.

On the basis of the income tax reduction now in effect, applying to the last six months of 1930 but not to the first six months of 1931, the President calculates that the government will wind up the current fiscal year with a deficit of 180 million dollars instead of the surplus of 123 million dollars which the treasury estimated a year ago. Then, assuming that "the temporary tax reduction of last year be discontinued," the President said that a surplus of only about $30,000,000 is in sight for the next fiscal year.

"Most rigid economy," the President added, "is therefore necessary to avoid increase in taxes."

Republicans Applaud.

The house, in which the reading of the message consumed 41 minutes, listened to the chief executive's annual report in unbroken silence until the end, when the Republicans applauded and eventually rose in their places, continuing the demonstration, while the Democrats remained in their seats, exhibiting no sign of approval.

Speaker Nicholas Longworth [Rep., O.] pronounced the President's review of business conditions "very encouraging," and Representative John Q. Tilson [Rep., Conn.], Republican leader, said the message was "very timely and very sound."

Senator James E. Watson [Rep., Ind.], Republican leader of the senate, said he indorsed the whole message with the exception of the President's declaration that he would ask the senate to ratify the revised world court

(Continued on page 8, column 1.)

Gary Mourns Girl Victim of Rum Tragedy

There was a funeral service for a pretty 18 year old girl in Gary yesterday and a court arraignment for five young men who had been her high school classmates.

These two events stirred the city of Gary and spurred its officials to action. For the girl, Arlene Draves, was killed in a drinking orgy at a supposedly respectable Gary home last Saturday night and the five young men have been charged with her murder.

Special Grand Jury Ordered.

Besides the funeral and the arraignment, developments of the day were as follows:

1. Announcement by District Attorney Oliver Starr that a special grand jury would be impaneled on Monday to hear the evidence.

2. Appointment by Mr. Starr of a special prosecutor, John Underwood, who pledged himself to demand the death penalty for all defendants, as provided by Indiana law in cases of death through ravishment.

3. Appointment by the president of the Gary city council of a commission to investigate the police department, with special reference to reports of protection accorded bootleggers and dive keepers.

Police Disperse Crowd.

Before the arraignment the courthouse square was packed with men, steel workers, business men, fathers and sons, a crowd which the police considered so menacing that they dispersed it before the five prisoners were brought from jail. In brief proceedings the five pleaded not guilty murder and were returned to the Lake county jail at Crown Point.

At the police order for dispersal there was no resistance and no threats were uttered. Police Chief Stanley Bucklind later said the temper of the crowd had probably been misjudged, saying: "They're law abiding people, except in the matter of the prohibition law."

The prohibition law was Gary's principal topic yesterday wherever the death of Arlene Draves was discussed. Men in barber shops talked of the chances of repealing the eighteenth amendment and of the five defendants' chances for acquittal. Women, shopping at bargain counters, whispered of the reports of drinking among high school students.

Girls Attend Funeral.

The officiating minister at the funeral service, the Rev. M. A. Shuster refrained from controversial subjects. He read from the New Testament, selecting the parable of the "wise and the foolish virgins," and the crowd that packed the spacious chapel listened with attention. A majority were young girls, who had known Arlene in high school.

Following the Bible reading the minister delivered a sermon, directed particularly, it seemed, to the young among his listeners. He chose for his text the tenth verse of the forty-sixth Psalm, "Be still and know that I am God," a text which, he said, carried a message of warning and of counsel.

As an organ sounded a miserere in signal that the service was at an end, young friends of the dead girl came forward, one by one, to view her in the gray satin lined casket, banked with floral pieces, many of which had been sent by social groups among them.

Arlene to Lie Beside Mother.

As they viewed the casket, the eyes of many were suffused with tears. In seats curtained off from the crowd the family mourners wept quietly. The family, comprising Arlene's elderly father, a worker in the steel mills; her three sisters and four brothers, were to take the casket today to their native town, Reynolds, Ind., to bury Arlene beside her mother, who died when the girl was 3 years old.

Two of the five defendants were reported to to have sought permission to attend the service, a request which Chief Bucklind denied. Only Virgil Kirkland, 20 years old, regarded by the

(Continued on page 6, column 4.)

JINGLING CAR FARES PORTEND HAPPIER DAYS

Shopping Throngs Hurry to Buy.

That definite barometer of business—street car, elevated and bus traffic—is giving evidence that public buying is moving swiftly back to normal.

A year ago last March, trade observers noted the first signs of money tightness when the volume of travel on the local public carriers fell off. The depression that followed was accompanied by continued reports of a reduction in the number of riders using the lines to reach the shopping centers.

Yesterday, the reports of executives and traffic managers of the three local transportation lines showed a leap in fares corresponding to the normal Christmas increase.

Cause and Effect.

Hand in hand with the increase in carfares is the increase in business. Shopping has suddenly become normal over the city. The loop stores are filled with shoppers and the neighborhood stores are humming with activity. It is said that the cash volume is not as great as a year ago, but numerous reports have been verified by investigators for THE TRIBUNE that in number of individual sales this period compares favorably with the same period last year.

Apparently, in the view of business observers from all parts of the city, the determination to buy has returned to the public. All of the avenues of business ordinarily regarded as thermometers of trade indicate a return to normal habit.

A Stimulating Influence.

The Chicago Surface lines, the Rapid Transit company, and the Chicago Motor Coach company have all felt the stimulation and have been adding more conveyances to their schedule with the expectations of continuing to do so up to the peak of preholiday traffic, reached, usually two or three days before Christmas.

Monday, according to G. A. Richardson, vice president and general manager of the Surface lines, the company had more fares than an any day since last May, jumping more than 250,000 above the average registered on recent normal days.

About 2,514,000 fares were paid Monday, said Mr. Richardson. The previous Monday 2,358,000 fares were collected, and both figures are above the normal of 2,250,000.

"We are adding cars on all routes all the time," said the general manager. "It is a distinct indication that buying is on the up and up, for the general movement is toward the business centers all over the city."

Increase on Elevated.

The same trend was noted by H. G. Hardin, general superintendent in charge of transportation for the Rapid Transit—the elevated. "We find," he said, "that it is necessary to add more cars in the middle morning and late at night. This means that the women are doing their purchasing before noon and are taking advantage of the late hours the stores are keeping during the evening.

"I don't have the exact figures on the number of cars we are using now, but we are needing more each day. My prediction is that this increase will continue up to the very last few days before Christmas. We reach our peak a day or two before with the last minute shoppers."

The Motor Coach Trend.

The motor coach company, said President John A. Ritchie, has had a sudden increase in business in the last ten days. Monday's collections totaled almost $2,000 above those for the previous Monday, the exact figures being $1,958.

Between 10 a. m. and 4 p. m. the coach company has found it necessary to add more buses to its service and the company is anticipating that more will be necessary to cope with the demands of the Christmas shoppers. Adopting a combination of slogans that have been proposed recently to stimulate normal buying, the motor coach company has designed a sign which will be placed on all their equipment:

"Do Your Christmas Shopping Normally and Now."

Example in Public Schools.

An example of how a public institution, such as the school system, can help increase business and alleviate want, is found in the recent report of Superintendent of Schools William J. Bogan to Lewis E. Myers, president of the board of education. The superin-

A Simple Life Brings Health Prize to Girl

BY PHILIP KINSLEY.
(Picture on back page.)

She wears woolen stockings and flat heeled shoes.

She does not smoke cigarets.

She has never been to a night club or to a tea dance.

She has never been in an airplane and has no ambition to fly.

The good warm earth of Grundy county, Iowa, has been her mother, and the sun in the cornfields, and the winter winds on the long daily tramp to school, have left her cheeks like the rose.

Blue eyes, flaxen hair cut in boyish bob, a sweet, modest smile, a blue sailor dress, complete the picture of Marian E. Syndergaard, 15 years old [nearly 16, she says], winner of the national health club contest of the 4-H club, which was announced yesterday at the Sherman hotel.

Club Holds Ninth Congress.

She was the winner in a group of 20 girls from all parts of the United States, examined by nurses, dentists and doctors at the McCormick Memorial institute. The 4-H club is holding its ninth annual congress in Chicago and 1,400 members are here, each winners in local contests.

Fifteen boys also contested, and the high score here was made by William E. Bodenhamer, 20 years old, of Johnson county, Missouri.

It was a close contest and the doctors had to look over their candidates several times. Marian's score was 99.7 and William got 98.7. The girl failed to make a perfect score only because of a slight inflammation of one eyelid, perhaps a bit of Chicago dust, and a small defect in the alignment of her white teeth.

Marian is a senior in high school and is the seventh child in a family of eight, her parents being of Danish blood.

Gives Credit to Parents.

"I give my father and mother a great deal of the credit," she said. "I often walk to and from school, two miles each way. I have been in 4-H club work for four years and often help father with his chores and work in the garden."

Questions as to her diet revealed that she eats cooked cereal nearly every morning, with toast, fruit, eggs, and milk or cocoa. Meat once or twice a day and plenty of vegetables. She helps her mother with the housework and sleeps nine hours a night. She drinks a quart of milk a day and does not take tea or coffee. Candy about once a week, after meals.

Marian is 5 feet 3½ inches tall and weighs 138 pounds. She is planning to go to college at Ames.

Young Bodenhamer is the youngest in a family of seven and is 5 feet 6½ inches tall, weighing 151 pounds. His chest measurement is 35 inches and his waist 30.5. Legs slightly bowed and teeth defects kept him from a perfect mark.

He also drinks a quart of milk a day and has about the same kind of farm food. There are sleeping porches at both homes and they are used in the summer and in winter the windows are kept open at night.

EAST IS EAST AND WEST IS WEST; AND NEVER TWAIN'LL MEET

Seattle, Wash., Dec. 2.—(AP)—Adrian B. Miller, federal probation officer, was questioning Jung Ah Lung, 64, who had been given a suspended sentence today on a charge of possessing narcotics.

"How long have you been married?" Miller asked.

"Thirty-eight years," the oriental replied.

"Ever have any trouble with your wife?"

"No, no trouble," answered Jung.

"Where is your wife now?" Miller inquired.

"O, she been in China all the time."

THE WEATHER

WEDNESDAY, DECEMBER 3, 1930.

Sunrise, 7:01; sunset, 4:19. Moon sets at 5:35 a. m. Thursday. Mars and Jupiter are morning stars. Venus, Mercury, and Saturn are evening stars.

Chicago and vicinity—Mostly cloudy, possibly light rain or snow, Wednesday, followed by colder in late afternoon, much colder at night; Thursday probably fair and rather cold; moderate southwest winds, shifting to fresh north or northwest Wednesday afternoon.

TRIBUNE BAROMETER.

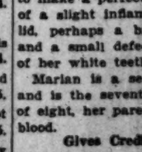

TEMPERATURES IN CHICAGO

MAXIMUM, 4 P. M. 30
MINIMUM, 3 A. M. 7

3 a. m.	7	Noon	25
4 a. m.	7	1 p. m.	27
5 a. m.	7	2 p. m.	28
6 a. m.	9	3 p. m.	29
7 a. m.	11	4 p. m.	30
8 a. m.	13	5 p. m.	30
9 a. m.	15	6 p. m.	29
10 a. m.	18	7 p. m.	29
11 a. m.	22		

8 p. m.	28
9 p. m.	29
Unofficial—	
10 p. m.	28
11 p. m.	29
Midnight	29
1 a. m.	29
2 a. m.	28

For 24 hours ended 7 p. m. Dec. 2: Mean temperature, 18; normal, 33; excess since Jan. 1, 602 degrees.
Precipitation, none; deficiency since Jan. 1, 7.81 inches.
Barometer, 7 a. m., 30.45; 7 p. m., 30.18.
Highest wind velocity, 19 miles an hour, from the southwest, at 1:32 p. m.

[Omeial weather table on page 35.]

Boyce, Fond of Wife's Sister, Wins Divorce

New York, Dec. 2.—[Special.]—Harrison H. Boyce, middle aged millionaire inventor of automobile accessories, including the motometer, has stolen a Mexican divorce march on his young wife, Mrs. Nancy Boyce of Park avenue. This became known tonight. Boyce took Mexican leave of Mrs. Boyce via the indulgent courts of sunny Sonora only last week.

Not only did Boyce get a Mexican decree but Mrs. Boyce's younger sister, the popular Jacqueline Hawthorne Athana, filed action to divorce John J. Athana at the same time.

Society Recalls Suit.

All Westbury, L. I., was abuzz with the surprising news of the Hawthorne sisters. Nancy and Jacqueline once were that fashionable village's pet "debbies," and all Westbury recalled that only a few months ago, after Brother-in-Law Athana sued Motometerman Boyce for $500,000, charging alienation of affections, the young and lovely Jacqueline rushed home to Park avenue and affected a temporary reconciliation between Boyce and Mrs. Boyce.

For a time Mrs. Boyce was the paragon of devoted wifehood, defending her husband, declaring he had done nothing more than send Jacqueline flowers, and announcing she would stick to him loyally in fighting Athana's suit.

Reconciliation Ends.

Then Boyce wanted his true and loyal spouse to sign some papers. She balked. The reconciliation ended suddenly. He packed his bag and left "on a business trip." That was early last month. Boyce next popped up in Sonora and the vivacious Jacqueline Hawthorne Athana popped up in the same place.

Boyce proceeded to arrange legal action for his own divorce. But he also proved the model of big brother-in-law solicitude in taking care of filing of Jacqueline Hawthorne Athana's action, too. She is but half his age and for years was his legal ward.

Perhaps the Preservative Caused the Original Sin

Springfield, Mo., Dec. 2.—[Special.]—John Chanler, 19, had Albert Qualls, 22, haled into court to answer a charge of mayhem committed in a recent fight. Chanler fetched in as his chief witness a piece of his own right ear. He said he recovered it after the battle. The judge showed more than usual interest in the ink bottle in which the ear reposed, for it was filled with Missouri corn liquor.

Buy from the Pessimists and Found Your Fortune

Somebody was quoted the other day as saying that the way to found a fortune was to buy from pessimists. It follows, accordingly, that the time to buy is when the pessimists are the most numerous, with each underbidding the other in an effort to make sales. Right now we have quite a few pessimists. Their ranks have been swelled by a large contingent of those who a year or so ago were whooping it up under the banner of the optimists. Many of those who bought at the top now want to get out at the bottom. What was a bargain at any price a little more than a year ago is now regarded as a burden simply because it happens to be selling temporarily at a fraction of its former price.

Things can sell for too little as well as for too much. That's why many items now offer such attractive buying opportunities. Things bought now for a song from the pessimists can be sold back to them when they again join the ranks of the optimists—after the price has gone up high enough to attract their attention.

Chicago Tribune
THE WORLD'S GREATEST NEWSPAPER

tendent told what the teachers and children can do and have done.

Mr. Bogan mentioned in his report, however, that he opposed the use of the teachers and pupils as a distributing agency for circulars designed by Mayor Thompson to further his "prosperity" scheme.

"The community," he wrote Mr. Myers, "demands that teachers protect their children from habits or practices which are not in accord with the highest ideals and principles.

"I am, of course, always eager to coöperate in any legitimate way to relieve unemployment, stimulate business, and promote prosperity in Chicago. May I call to your attention a few of the activities in which the schools have engaged recently under my direction?"

Put 10,000 Men to Work.

A list of six school activities follows, one of which promises employment to 10,000 men within a few weeks, when thirteen school projects have been started. In addition to unemployment relief, new construction and repair work on the school projects will put $20,435,000 into circulation.

Another school activity was the registration of more than 100,000 unemployed for Gov. Emmerson's relief commission, the teachers voluntarily giving their services.

Another was the coöperation of the schools with the women's division of the governor's commission, says Mr. Bogan's report, in "planning for the solicitation, securing, and storing of bundles of clothing for the needy during the current week." The appeal for clothing was carried to their homes by the 500,000 school children. The contributed clothing was received at the schools and the school employés obtained vacant storerooms throughout the city for storage of the bundles. The women's division is conducting a drive this week for enough clothes to keep the poor warm this winter.

$75,000 to Buy Clothes.

Mr. Bogan also tell in his report to the board how he instituted the collection of a $75,000 fund to purchase shoes and other clothing for needy children of the city so that they may attend school and suffer no loss of health. Yesterday, with about fifty schools yet to be heard from, this fund had reached $64,000.

A committee of district and assistant superintendents of schools arranged, at Mr. Bogan's direction, relief stations at strategic points over the city where the various charities could dispense their supplies and learn the exact situation in each district. He caused reports to be made of the relief work being done by each school and its auxiliary bodies, the Parent-Teacher association, and the community organizations in each district.

"I am willing to promote, so far as lies in my power, sane and intelligent buying on the part of the citizenry," Mr. Bogan wrote in conclusion.

G. O. P. SURPRISED AS SAVAGE QUITS COMMITTEE JOB

Surprise was expressed in Republican circles last night when it was learned the Joseph P. Savage, committeeman for the 25th ward, had turned in his resignation to Chairman B. W. Snow of the Republican county committee. Neither Savage nor Snow would comment upon the resignation, the chairman merely saying that it would be presented at the next committee meeting.

When it was announced last week that Savage had been appointed by Mayor Thompson to a five year term on the school board, the move was regarded as an attempt to align Savage and his law partner, former State's Attorney Crowe, with the Thompson faction.

Mr. Savage has removed from his 25th ward home to 3240 Sheridan road but residence outside a ward has not been construed in the past as barring a committeeman from service on the central committee. Rather, the resignation was taken as a declaration that neither Crowe nor Savage would be with Thompson for a fourth term.

OKLAHOMA CITY SEES GHOSTS OF LAND RUSH DAYS

Tract in Heart of Town Staked Out.

Oklahoma City, Okla., Dec. 2.—(AP)—The ghost of the homesteading spirit of 1889 walked today in Oklahoma City. Led by an '89er, a group of individuals staged a second "run" for land in the shadows of the downtown skyscraper district.

The objective this time, however, was not a "quarter section" upon which to throw up a shanty home, but a $7,000,000 strip of land in the business district abandoned by the Rock Island railroad in the removal of its passenger station and downtown tracks.

Land Bought by City.

That the city has paid the Rock Island $4,000,000 for the choice business property means little to the would-be homesteaders, led by Sam Bartell, constable, who was a deputy United States marshal back in 1889 when Oklahoma was opened to settlement and who obtained city lots by staking them out then.

Bartell's position is that the railroad, which obtained its right of way from the government, lost title by abandoning. He contends that the strip—about half a block wide and five blocks long—has reverted to the government as a part of the original townsite grant of 160 acres and is open for entry under an old act of congress.

Today's run lacked the fanfare of the land rush of 41 years ago when the clattering of horses' hoofs, the rumble of heavy wagons, the rattle of buggies, and ven the rushing feet of pedestrians marked the race for homesteads.

Posts Homestead Notices.

Unheralded, Bartell and his followers merely moved in on the valuable strip and posted announcements of their intention to occupy it.

Technically the property still is in the hands of the Rock Island and the city is to take possession Thursday. Malcolm McKenzie, Municipal counselor, said the property will be fenced when the city takes possession and policemen posted to keep off trespassers. The city intends to use the tract for park purposes.

Estimated from the price of adjacent business lots and from the increase in valuation since it was purchased from the railroad, the strip is worth about $3,000,000 more than the city paid for it.

The tract may be even more valuable than if its worth were based on mere real estate holding. In the last few years oil has been discovered in many places directly underlying the city. Wells have been drilled in vacant lots and back yards.

Several geologists claim that the "dome," the most valuable of the oil supply underground, lies directly under the state capitol. It is known that the wells grow more productive as they approach the center of the city.

Eva Booth Tells Britain Dry Law Would End Dole

LONDON, Dec. 2.—(AP)—Evangeline Booth, head of the Salvation Army in the United States, today urged prohibition upon Great Britain as a panacea for economic ills. "My message to the British people," she said as she sailed for home, "is to get prohibition and you will do away with your dole and your unemployment."

OHIO DAILY FOUNDED 'WAY BACK IN 1793 STOPS PUBLICATION

Cincinnati, O., Dec. 2.—[Special.]—The Commercial Tribune will print its last issue tomorrow morning. This ends the career of a newspaper founded in 1793, and exceeded in age in the old northwest territory, only by the Scioto Gazette of Chillicothe.

The business and good will of the Commercial Tribune will be taken over by the Enquirer, which was founded ninety years ago.

Murat Halstead, editor of the Commercial and Commercial Gazette from the '60s to the '80s, pledged bonds of the paper to John R. McLean of the Cincinnati Enquirer and Washington Post, in the early '90s. The paper gradually lost ground, despite a merger with the Cincinnati Tribune in 1896, and on July 22, 1911, the Commercial Tribune was sold to Francis T. Homer, personal representative of Mr. McLean.

Since that time the McLean interests maintained the Commercial Tribune as Republican and the Enquirer as independent, frequently Democratic.

The Enquirer becomes the city's only morning paper. It was announced that the street price of the Enquirer will be reduced from 5 to 3 cents. Elsewhere the price will remain 5 cents.

CHIEF OF GERMAN ARMY PLEADS FOR FRENCH AMITY

[Chicago Tribune Press Service.]

BERLIN, Dec. 2.—The publication of a declaration of "honest friendship" for France and the French army by Gen. Curt von Hammerstein, commander in chief of the German reichswehr, set Berlin gaping today. The general spoke at a farewell banquet in honor of the departing French attaché, Gen. Tournes.

"Between the professional soldiers there is a certain international comradship, which makes it easier for soldiers to understand each other," Gen. von Hammerstein said. "A soldier naturally belongs to circles struggling for the national cause of Germany, as well as that of France, but he forgets wartime mass hatred the quickest."

"The oppressed man cannot be the true comrade of the oppressor and only sincere friendship is worth anything."

Chicago Daily Tribune
THE WORLD'S GREATEST NEWSPAPER

Vol. LXXXIX. Wednesday, Dec. 3, No. 289

Published daily at Tribune Square, Chicago, Illinois.
The Tribune company, publishers.
MAIL SUBSCRIPTION PRICES.
Mail subscription prices in Ill. (outside of Chicago), Ind., Iowa, Mich. and Wis.—Daily with Sunday one year, $12.50.
Zones 3 and 4 in states other than Ill., Ind., Iowa, Mich., and Wis.—Daily, $7.50 per year.
Zones 5 to 8, inclusive—Canada, Mexico, and foreign—Daily, $12.00 per year.
Entered as second class matter June 3, 1903 at the postoffice at Chicago, Ill., under the act of March 3, 1879.

U. S. ASKS CITY TO CLEAR TITLE FOR POSTOFFICE

A contract for the foundation work on the $15,000,000 postoffice can be awarded early in the spring if the government receives a clear title to the air rights site over the property of the Union Station company. This assertion was made yesterday by Ferry K. Heath, assistant secretary of the treasury, in a letter received by City Clerk Smith.

The title which the government has agreed to buy now is clouded by an easement held by the city for the opening of Congress street between Canal street and the river. Members of the council railway terminals committee have refused to give up the easement.

"Provisions are being made for an arched opening that the city will be permitted to use should it eventually decide to extend Congress street," the letter read. "It is planned, if title to the site can be promptly vested in the United States, to award a foundation contract early in the spring."

Tramp, tramp, tramp . . . through the stormiest of weather, but if you wear Firestone rubbers or overshoes, your shoes will be adequately protected and your feet kept warms and dry. Firestone Footwear Reigns When It Rains.—Adv.

Firm to Buy Stock Back from Employes at Loss

Quincy, Ill., Dec. 2.—(AP)—The Gardner-Denver company announced today it will repurchase from its employés at the price they paid for it $180,000 worth of stock sold in an employé participating during the 1929 bull market. The stock was offered to employés at $58 a share when it was listed at $65. Since then, however, the stock has fallen to $35 a share. Besides refunding all payments made, the company said, it will pay 6 per cent interest on the deposits. The concern also has a plant in Denver.

$1 AND $1.25
MEN'S HOSE
in pure silk, in wool mixtures; silk and wool mixtures and fancy silk mixtures at
55c
$6.25 a dozen

There are actually hundreds of dozens of black full-fashioned hose in pure silk; there are hundreds of dozens of fancy silk-mixed hose in the very newest holiday patterns, wool mixtures and silk and wools in the latest designs and colors. They're such wonderful hose and such wonderful values that you'll want large quantities for yourself and for Xmas gifts. Sizes 10 to 12

Beautiful gift boxes if desired. Write, or phone Harrison 9000, if you can't come in

MAURICE L ROTHSCHILD
State at Jackson
MINNEAPOLIS CHICAGO ST. PAUL

A dollar buys more today
Save at Walgreen's
Drugs with a Reputation

Coty's Face Powder	1.00 Box	64c
All Purpose Talc	50c Tin	29c
Nujol	1.00 Bottle (today only)	57c
Kleenex	50c Pkg.	33c
Frostilla Lotion	35c Bottle (today only)	26c
Agarol	1.50 Package	98c
C. R. Cough Remedy	60c Bottle (today only)	39c
Palmolive Soap	10c Bar (today only)	5½c
Mulsified Shampoo	60c Bottle	35c
Vim-Ray Therapeutic Lamps	6.50 Value	3.95
Bromo Quinine	30c Size	18c
Pyrolac Tooth Paste	50c Tube	27c
Sloan's Liniment	35c Bottle	27c
Radiator Glycerine	Gallon Can	1.98
Hair Dressing	"Lustre" 50c Bottle (today only)	37c
Curling Irons	Guaranteed 1.00 Values	69c
Pyramidon Tablets	50c Pkg. (today only)	33c
Aqua Velva	50c Bottle	34c
Woodbury's Creams	60c Jar (today only)	37c
Mineral Oil	Russian 1.00 pint	54c
Lemon Castile Shampoo	50c Bottle	33c
Dextri Maltose	75c Pkg.	57c
Alarm Clocks	"Blue Bird," Guar. 1.50 Value	89c
Sayman's Soap	15c Bar	10c
Lavoris	1.00 Bottle	67c
Odorono	35c Bottle	27c
Psyllium Seed	1.00 Pound Pkg.	89c
Peanuts	Milk Coated Lb. Bag	33c
Tooth Brush	Guaranteed 50c Val.	29c
Colgate's Tooth Paste	25c Tube	16c
Vapex	1.00 Bottle (today only)	87c
Sweet Apple Cider	3c Refund on Bottle, Qt.	23c
Shampoo	Lustre-tone Non Rinsing	48c
Acidine	75c Package (today only)	57c
Hair Brushes	Sterilized Bristles 1.00 Value	69c
Packer's Tar Soap	25c Bar (today only)	17c
Hygienic Baby Talc	25c Tin	16c
Percolators	8 cup 1.25 Value	89c
Kolor-Bak	1.50 Bottle (today only)	1.19
Hospital Cotton	75c Lb. Roll	39c
Hinkle Pills	35c Bottle of 100 (today only)	19c
Durham Blades	50c Pkg. of 5 (today only)	38c
Sal Hepatica	30c Pkg. (today only)	18c
Shaving Brush	Ever-Ready 75c Value	48c
Malted Milk	"Walgreen" Plain 75c Size	59c
Ex-Lax	25c tin (today only)	17c
Man O' War Shav. Cream	60c Tube	37c
Fayro Bath Salts	1.00 Size (today only)	79c
Chamois Patches	18x25 in. 75c Value	59c
Castor Oil	3 Ounces, 25c Bottle, (today only)	19c
Beef, Iron and Wine	1.00 Bottle (today only)	79c

These Prices Effective in All Chicago
Evanston, Oak Pk., Aurora, Racine, Waukegan, Kenosha, Highland Pk., Chicago Heights, East Chicago, Michigan City, Gary Hammond, South Bend, Rockford, Joliet, Decatur, Beloit, Bloomington and Danville Stores.

Right reserved to limit quantities

You're Always Welcome at Walgreen's

John M. Smyth Company
Madison and Halsted
EST. 1867 MANUFACTURERS — IMPORTERS — RETAILERS

FREE TAXI SERVICE
from the Loop to this store. This includes the North Western, Union, La Salle Street, and Illinois Central (Randolph & Van Buren) R. R. Stations. We pay on arrival. No obligation to buy.

FREE AUTO PARKING
at the John M. Smyth Store. If you come in your car, drive right up to our doors. An Attendant will park your car and return it to you again when you are ready to leave the store.

A LAMP IS THE VERY THING!

GREEN glazed pottery base, taffeta shade to match. $13.50

GREEN Brazilian onyx or rose marble base, trimmed in gold. Rose or green taffeta shades. Complete, $38.75

$32.75 GREEN Brazilian onyx on brass, green plaited taffeta shade.

Below right: BASE in black and gold. With shade, $8.75

Above left: FILIGREE base, choice of taffeta plaited shades. $15.75

BASE in green and gold or in black and gold. With matched decorated shade, $6.50

RED, green, or yellow metal base with gold trimming. With matched shade 4 in. or all, $12.75

Below left: BRIDGE Lamp in black, gold, or green, $22.50

Above right: GREEN, gold or black with stretched taffeta shades. . . $27.50

OPEN EVERY SATURDAY AND MONDAY UNTIL 10 P. M.

The NEW WALK-OVER GIFT SHOP
125 So. State (first floor)

"Ever so exciting and festive"—that's what you'll say about the new gift shop at Walk-Over's! The entire first floor has been transformed into a captivating shop filled with appropriate Christmas suggestions. Just inside the State Street entrance—a pleasant place to shop.

HANDBAGS
SLIPPERS FOR MEN AND WOMEN
WOMEN'S HOSIERY MEN'S SOCKS
HOSIERY CHESTS BUCKLES

WALK-OVER
SHOE STORE and GIFT SHOP
125 SO. STATE ST.
(PALMER HOUSE)

REICHSTAG RIOTS FEARED; BERLIN MASSES POLICE

Parliament Will Pass on Finance Decree Today.

BY SIGRID SCHULTZ.
[Chicago Tribune Press Service.]

BERLIN, Dec. 2.—With the public of Germany exceedingly nervous over the jobless crisis and President Paul von Hindenburg's decree making the drastic financial program a law of the land, Berlin tonight is concentrating its police forces for tomorrow's opening of the reichstag. Strong forces of both foot and mounted police will be thrown about the parliament building to crush any possible disturbances.

The police recall the riots when the reichstag went into session Oct. 13. The Fascists and communists, who had made heavy gains in the elections, were the indirect cause of stormy scenes in which rioters hurled rocks through the windows. Hence the authorities are taking no chances.

Will Surround Building.

The police have been ordered to surround the parliament building at noon. The session opens at 3 o'clock.

What will happen when the legislative body takes up the president's financial decree, which includes drastic cuts in public expenditures, sweeping reductions in salaries of public employes and a curb on increasing taxes, is the burning question on the minds of all Germans tonight.

Three possibilities exist. The reichstag can approve the Hindenburg decree. It can revoke it, in which case Chancellor Bruening might obtain the president's authority to dissolve the reichstag and call new elections, thus establishing an out and out dictatorship. A vote of nonconfidence for the cabinet is the last. What would happen then is a guess.

Chancellor Is Confident.

Should an attempt be made to revoke the financial reforms, the cabinet has one assurance and that is that the Social Democrats, who have the largest membership in the reichstag, are not inclined to help bring about a dictatorship. The chancellor is confident that his enemies—the Fascists, communists, and Nationalists—cannot muster enough votes for revocation.

The Fascist leaders tonight decided to oppose a vote of confidence for the cabinet and they are looking for the support of the communists and Nationalists to overthrow the cabinet.

Political observers declare that tomorrow's parliamentary session is a critical one. The people, they say, are edgy, and anything may happen. Political leaders are wondering whatever the result may be how it will affect the six million men who belong to military organizations controlled by political parties.

Fascists Best Trained.

The best trained of these are Adolf Hitler's Fascisti, or "Brown Shirts." They number 500,000. Their closest rivals are the "Steel Helmets," an association of war veterans, and total 1,000,000 members. Three of the former kaiser's sons are members. A fourth son "deserted" to join the more militant Hitlerites.

Three and a half million men are supporters of the republican "Reichsbanner." Three hundred thousand more are in the secret "Red Front Fighters" and "Red Navy," while 90,000 are members of the loyal republican "Young German Order" and similar organizations.

"The Red Front Fighters" have been suppressed, but they meet secretly. Members of the "Red Navy" confine themselves to communist propaganda among sailors. "The Reichsbanner" wear khaki uniforms. They go in heavily for physical culture. Germany is keeping its eyes on these men.

BURNS FATAL TO JOY, ILL., MAN.

Joy, Ill., Dec. 2.—(AP)—Charles Burton Kauffman, 22, was fatally burned yesterday when he attempted to start a fire with the aid of gasoline.

Court Refuses Both Divorces

MRS. EILEEN GRADY.
[TRIBUNE Photo.]

THOMAS J. GRADY.
[Melvin H. Sykes Photo.]

DENIES DIVORCE PLEAS OF BOTH IN GRADY TRIAL

Judge Scores Husband, Raps False Whiskers.

The divorce bill of Thomas J. Grady, real estate dealer, and the cross bill of his wife, Mrs. Eileen Grady, were both dismissed by Superior Judge Marcus Kavanagh yesterday for want of equity. In giving his decision the judge scored Grady and characterized Robert J. Robinson, who was with Mrs. Grady in a cottage at Bluff Lake when her husband raided it, as "Grady's stool pigeon."

"If Mrs. Grady committed adultery, and I am not convinced that she did, it was a frameup," the judge declared. "The case against her is founded on perjury, and a litigant bringing such a case is entitled to nothing.

"I will not find Mrs. Grady guilty —neither will I find her guiltless. She was a married woman carrying on a flirtation with a married man. I am going to hold against both of them."

Ridicules Their Disguises.

The judge also refused to grant Mrs. Grady separate maintenance, but ordered her husband to pay her $2,400 which evidence showed she gave him when they were married. Mrs. Grady was visibly disappointed by the decision. Attorney Edwin Hamilton, representing Grady, indicated he would appeal.

Judge Kavanagh's decision also ridiculed the disguises worn by Grady and a fellow amateur sleuth, Bernard Shanley, when they trailed Mrs. Grady for evidence. "They were only children's toys," said the judge.

"If Grady's story regarding his visit to the cottage at Bluff Lake is true," the judge said, "he has less manhood than any witness I have ever seen in my experience on the bench."

It was here that the judge said Robinson might have been a stool pigeon for Grady. "It is curious that Grady and Shanley should know just what afternoons Mrs. Grady and Robinson went to the cottage. On the day of the raid [July 31], Mrs. Grady did not know that she was going to the cottage until that day, but Grady knew it the day before."

Doubts Bathing Party Story.

The judge also alluded to the Highland Park bathing party, which had a large place in the evidence. Grady and Shanley, wearing false whiskers, testified they watched Robinson, Mrs. Grady, and another woman emerge from the water. They saw Robinson dry Mrs. Grady's back with a towel in the car, after which they saw her dry his, they testified.

"I do not believe their testimony," the judge said. "Not even a perfectly shameless woman would stand in a car naked with a naked man while they dried each other with towels.

"The charges Grady has brought against three respectable citizens will be blots on their names forever. Yet not one whisper of evidence was produced against any of them. Never before have I seen such deliberate falsifying.

"Robinson does nothing to help Mrs. Grady. He just sits, with no spirit of manhood and does nothing."

SHOCK OVER FIRE CAUSES HIS DEATH.

Edgington, Ill., Dec. 2.—(AP)—George Fuhr, 69, farmer, died today of heart trouble, induced by shock, when a barn and live stock on his farm were destroyed by fire last night.

LOW ONE-WAY FARES TO CALIFORNIA.

Daily, during December, the Burlington Railroad will sell special one-way tickets from Chicago to all points in California at the extraordinarily low fare of $47.50. The tickets will be good in coaches or chair cars. The special low rate applies via the famous daylight scenic route through Denver, Colorado Springs, Royal Gorge, Colorado Rockies, Salt Lake City, and San Francisco. For complete information phone Burlington City Ticket Office, Wabash 4600, or Union Station, Franklin 6700.—Adv.

SEIZE 3 YOUTHS AFTER 9 HOLDUPS WITH $40 LOOT

Three youths were picked up late last night after they had committed nine holdups, with the police just behind them at each one. Finally, however, a detective bureau squad car, commanded by Sergt. George Schupolsky, overtook them at Belden avenue and Clark street.

They gave the names of Kenneth Tannehill, 22 years old, 1700 North Crawford avenue; Irving Olson, 21, of 5960 West North avenue, and James Martin, 23, of 5947 North Manton avenue. They were riding in a car they had stolen from Elmer P. Bendt, 3815 West Augusta street. The nine robberies netted them $40.

JOHN D. RETRENCHES; GIVES GOLFER NICKEL, NOT DIME, THESE DAYS

Ormond Beach, Fla., Dec. 2.—(AP)—John D. Rockefeller hesitated about giving his pastor golfing companion a nickel here today after the latter had executed a good drive.

But, then, a pretty shot is worth it, and, too, "Neighbor John" wanted to accommodate news photographers on his first time out on the links this season.

"If money wasn't so scarce," said Mr. Rockefeller, "I'd give you a nickel for that drive."

But to the news picture folk it seems appropriate that the man who has billions of nickels should have given the pastor one nickel, even if he did not get the customary dime. They told Mr. Rockefeller their opinion.

"All right," agreed the philanthropist, and the minister now has a shiny new nickel.

LUCILLE FORBES WINS RIGHT TO SUE MATE HERE

Mrs. Lucille Forbes, 4246 Sheridan road, yesterday won the first step in her legal battle with her estranged husband, Alexander D. Forbes, 25 years old, son of a wealthy Rockford family. Superior Judge John J. Sullivan denied Forbes' plea that his wife's separate maintenance suit be dismissed on grounds that the Cook county courts lack jurisdiction.

Mrs. Forbes, through her attorneys, Socrates & Davis, contended that she could bring suit here because her husband has also left Rockford and is residing permanently at Cutbank, Mont., where he is managing his father's oil properties.

They were married secretly in June, 1929. Mrs. Forbes' suit says her husband's parents persuaded him, by threats of disinheriting him, to leave his wife. Forbes is the son of Walter Forbes, president of the Rockford National bank and the Northwest Malleable Iron company. Young Forbes' parents have been sued for $500,000 damages in another action filed by Mrs. Forbes, which charges alienation of affections.

SHOT IN BRAWL, HE SAYS.

Warren avenue police are investigating the case of Joseph Kelly, 32 years old, 323 South Francisco avenue, taken to the county hospital yesterday with a buckshot wound in his right lung. He said he had been shot in a drunken brawl at Madison and Morgan streets.

Hours of Business from 9 A. M. to 5:30 P. M.

CARSON PIRIE SCOTT & Co

At Christmastime Dress Them in

THEIR BEST BIBS AND TUCKERS

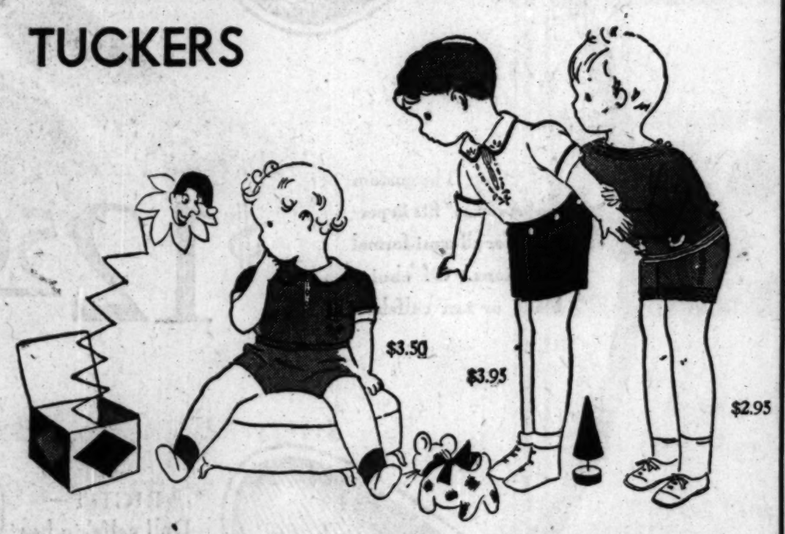

THE Baby-Shop is a whole Christmas world in itself for anyone between the ages of babyhood and six-year-olds. There are all sorts of things—warm ones, dainty ones, imported and domestic, the finest of workmanship.

FIVE "SPECIALS"

Linen Creepers, $3.50
Imported, all hand made and embroidered, solid colors. Sizes 1, 2, 3 years.

Linen Suits, $3.95
Imported, colored trousers, white blouses. Hand made, embroidered. 2, 3, 4.

Knitted Suit, $2.95
Of Pompadour yarn, two-piece knit suits. Light colors. Sizes 1, 2, 3 years.

Chinchilla Coat, $10.75
Germania Chinchilla, for girls of 1 to 6 years. Lined with suede cloth.

Lumberjacket Set, $13.75
All-wool velvatone, warm, suede cloth lined, and leggings. Sizes 2 to 6. Cap to match, $1.95.

The Baby-Shop—Third Floor, North, State.

BRUCEWOOD DRESSES

New midseason styles that are substantially underpriced at

$35

They're fresh from the designer's hands . . . fascinating new styles . . . made of Brucewood's famous feather-soft woolens and costly silks or crepes . . . needled to the new Brucewood standard . . . and each one is substantially underpriced . . . each one an extraordinary value in the spirit of the times. Sizes 12 to 46

Other Brucewood dresses for women and misses, $17.50 to $85

Maurice L Rothschild
State at Jackson

For Christmas

Louis XV. Solid mahogany chairs in damasks, friezes or tapestries. Regularly $80, Now $39.

With new things now arriving at new low prices . . . . . and with drastic reductions on much of our finer furniture . . . . . you can now buy to the greatest advantage.

TOBEY
Michigan Avenue
at Lake Street

Coupon for Special **LIFE INSURANCE POLICY**

Issued Exclusively to Chicago Tribune Readers

$1.00 a month, with coupon below, for a Life Insurance Policy which pays $1,000 Plus!

No Medical Examination! No Subscription Necessary!

Note: Included Are Valuable Total and Permanent Disability Benefits!

This means that Full Amount of Insurance is payable to the insured, WHILE LIVING, in event of Total and Permanent Disability, as stated in Policy. Open to men, women, boys and girls in normal health, between ages of 9½ and 44½. Only one policy to a person. Issued by the Federal Life Insurance Company through special arrangement with the Chicago Tribune.

FILL IN AND MAIL.

COUPON

"Special Life Insurance Department"
FEDERAL LIFE INSURANCE COMPANY,
168 N. Michigan Avenue, Chicago, Ill.

I hereby certify that I am a reader of the Chicago Tribune and wish to apply for a Special Life Insurance Policy made available by the Chicago Tribune in the Federal Life Insurance Company, in the amount of $1,000 PLUS. I enclose check or money order for $..... to pay for First Month's ☐ One Year's ☐ Premium.

Yearly Renewable Reducing Term to Age 65. Whole Life Thereafter.

NOTE: The premium is $1.00 per month up to the policy anniversary nearest age 65 of the insured. Thereafter $2.50 per month. If you wish to pay for a full year, enclose $11.00.

My Name Is..... Print name in full ..... Do not use initials

My Address Is..... Street ..... City ..... State

Date of Birth..... Day ..... Month ..... Year ..... My Age Is.....

Beneficiary.....

Write here the full name of the person to whom you want Insurance paid at your death.

NOTE: This Insurance will become effective if and when issued by the Federal Life Insurance Company at its Home Office in Chicago. A short-form application blank will be mailed to applicants in accordance with requirements. The Federal Life Insurance Company reserves the right to reject any application for this Insurance for any cause whatsoever, and in such cases will return to the applicant the full amount of the payment sent with this coupon. This offer open only to persons between ages of 9½ and 44½. Only one of these Life Insurance Policies to a person.

COUPON FOR TRIBUNE **ACCIDENT INSURANCE POLICY.**

For New Policy or Renewal

To secure the Chicago Tribune-Federal $7,500.00 Travel Accident Insurance Policy, or to renew for another year one previously issued to you, cut out and fill in the application below and send it with registration fee of $1.25 to Tribune Insurance Dept., Federal Life Insurance Co., 168 N. Michigan Ave., Chicago, Ill. Remit by money order or check payable to Federal Life Insurance Company. (During the first five years, as provided in the policy, the values of all specific indemnities increase 10% each year the policy is renewed.)

☐ NEW POLICY OR ☐ RENEWAL
Check here if you wish new policy. Check here if you wish old policy renewed.

APPLICATION for $7,500.00 TRAVEL ACCIDENT INSURANCE POLICY

Issued to Readers of the Chicago Tribune

If Renewal, write Policy Number here (as shown on policy). No. .....

If you wish a new policy ALL QUESTIONS BELOW MUST BE ANSWERED. If you wish to renew a Policy previously issued to you, indicate above and fill in name, address and policy number.)

Do you apply for a $7,500.00 Travel Accident Policy in the Federal Life Insurance Company, issued only to Readers of The Chicago Tribune?

What is your Full Name?.....

Address? ..... Number ..... Street .....

City ..... State .....

What is your Age?..... Place of Birth?.....

Date of Birth? Month..... Day..... Year.....

Are you Totally Blind or Deaf?..... Are you Crippled to the Extent That You Cannot Travel Safely in Public Places?.....

What is the name and address of person to whom you want this insurance paid in case you are killed? (If not answered insurance will be payable to your Estate.)

Beneficiary's Name?.....

Relationship?..... Address?.....

Do you certify that you are or will become a reader of the Chicago Tribune?.....

Sign your name here.....

NOTICE: Not more than one policy will be issued to any one person. Issued Only to Applicants Over 10 and Under 70 Years of Age.

CHAS. A. STEVENS & BROS

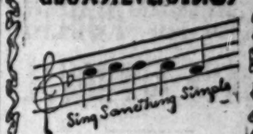

Give "Something Simple"

but be sure it comes from Stevens. Then you, the giver, and she or he, the recipient, will know the gift shows good taste and good quality combined with its smart simplicity.

"You Can't Go Wrong"
when you give this new Lelong perfume. FIVE different famous Lelong odors are bottled and boxed most stunningly. For the "femme" of moods. Complete, $8.
TOILETRIES, FIRST FLOOR.

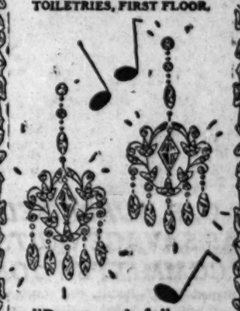

"Do, re, mi, fa"
It will take several trips up the scale and down to count the many fine rhinestones in these gorgeous, glittering earrings. Pair, $11.50 and $13.50.
JEWELRY, FIRST FLOOR

"Without the S"
or the monogram, this is still a very fine card table. But its salient feature is that you can have it monogrammed with any three initials in any color combination. Delivery ten days from receipt of order. Complete, $15.
GIFT GALLERIES, MEZZANINE.

A "Get Together"
in giving handbags is most important. Safety lies in selecting this simply styled bag of sleek black antelope. Exquisite little clasp of French enamel and marcasite. $10.
HANDBAGS, FIRST FLOOR.

"Dumbest Dunces"
otherwise called mules, are always a thrilling gift. Of velvet trimmed with gold and silver kid. Black and colors. SPECIAL, pair, $5.25.
SLIPPER BOUDOIR, BALCONY, WABASH.

Store Hours Until Christmas: 9 to 6.

CHAS. A. STEVENS & BROS

ATTACK DRY LAW, DENYING PUBLIC GAVE APPROVAL

Appeal to Supreme Court Is Expected.

New York, Dec. 2.—[Special.]—A distinguished array of lawyers questioned the validity of the adoption of the eighteenth amendment in the United States Circuit Court of Appeals here today. They appeared in a test case ultimately destined for appeal to the United States Supreme court.

The principle involved in the appeal of Louis E. Thibault from a conviction in Vermont to a sentence of imprisonment of a year and a day for violation of the Volstead act, was described as "the most important and fundamental question in constitutional law that has ever been presented in an appellate court."

The case presented the opinion, originally fostered in New York by Selden Beacon of counsel for appellant and by other constitutional lawyers elsewhere, that "the eighteenth amendment has never been adopted by the people," since no such amendment giving the national government added power over the people "can be adopted save by the people in conventions assembled in their several states."

Since the prohibition laws were ratified by the legislatures, Mr. Bacon, former Supreme Court Justice Daniel F. Cohalan, and Jeremiah M. Evarts, Thibault's counsel, held that the eighteenth amendment is clearly an encroachment upon "government of the people, for the people, and by the people," and hence unconstitutional.

Régime Termed Despotism.

The hearing of the appeal today is considered as the start of one of the most vigorous legal assaults against the liquor laws ever instituted and marks a direct espousal of the "cause of the people against encroaching centralised government," described as "despotism" by Mr. Bacon.

In his opinion, and that of Mr. Cohalan, the principle involved transcends the eighteenth amendment and involves the question "whether the people of the United States are free people or the subjects of despotism."

Judge Martin T. Manton, dean of the Appellate court judges, presided at the two hour hearing. Sitting with him were Judges Augustus N. Hand and Harris B. Chase. All of the judges asked numerous questions of Mr. Bacon and Mr. Cohalan, who argued the appeal for Thibault, and quried Harry B. Amey, United States attorney, appearing for the government.

Decision Is Reserved.

Both sides filed voluminous briefs, and regardless of the decision, the case is bound to come before the judicial notice of the Supreme court as both Mr. Amey and Mr. Bacon announced that they would appeal if the decision were adverse. Decision on the appeal was reserved.

Mr. Bacon filed with his brief a copy of an address by former Senator George H. Williams of Missouri before the Oklahoma State Bar association. Mr. Williams was one of the original advocates in his section of the country of the method instituted today of attacking the eighteen amendment, and he was present at the hearing today, having come from St. Louis. A number of lawyers were among the interested persons in the courtroom.

Thibault was convicted on four counts charging him with possession of whisky for sale and three for selling whisky for beverage purposes.

Descendant of Sherman.

Mr. Evarts formerly practiced law in New York and is a descendant of Roger Sherman, a signer of the constitution and one of the authors of the tenth amendment. It is on the tenth amendment that the appellant's case was predicated today, his counsel arguing that Thibault could not legally be punished for transgressing a law which does not constitutionally exist because it was not constitutionally ratified by the people.

"Our whole argument is predicated upon the tenth amendment to the constitution," Mr. Bacon, who presented the main case for the appellant, declared. Mr. Bacon claimed that the tenth amendment, originally adopted as a part of the so-called "bill of rights," limited powers that might be claimed under article five of the constitution which provides for the amendment of the constitution.

Talks on Ratification.

Article five provides for amendments by ratification by "the legislatures of three-fourths of the several states or by conventions in three-fourths thereof, as the one or the other mode of ratification may be proposed by the congress." The tenth amendment declares that "the powers not delegated to the United States by the constitution nor prohibited by it to the states, are reserved to the states respectively, or to the people."

Mr. Bacon and his colleagues held that the word "or" was in this case distributive and not alternative; that one of the most fundamental tenets of the constitution is that the "powers of government emanate from the people" and that the tenth amendment, limiting and restricting the fifth article and taken in conjunction with and in consideration of the other articles of the constitution and its preamble, imposes upon congress the necessity of submitting proposed amendments to the source from which the power springs—the state or the people. He drew a distinction between the legislatures of the states and state conventions, declaring that state legislatures are not truly representative of the people.

Questions of Power Raised.

Mr. Bacon said that the question he raised is the unique one of "Who has the power of amendment?" not the question of extent of amendment as expressed by Elihu Root.

Interpreting the fifth article alone and without restriction he declared that "the power of the legislature would be absolute and they would exercise it as a federal function, not as a function of the state or of the people." If this is so, he added that "the power lies in the hands of less than 1,300 men to abolish religious freedom, to abolish trial by jury, to provide that no man can raise a finger if a federal official wants to imprison him, to abolish this court and all courts, to put us at the absolute mercy of those men."

Emphasizing that "the power is reserved to the people," Mr. Bacon declared that if the fifth article ever gave the federal government the right to "dispose of the people and their free spirits," the tenth amendment revoked it.

Decisions Are Cited.

Mr. Amey answered more briefly, citing a number of judicial decisions and holding that there is no difference between the legislatures of the various states and the people. He declared that a popular assemblage, such as was held in Athens to settle such mooted questions, "is not possible in a country of this size." He declared his opposition's interpretation if adopted as conducive to "tearing down the constitution itself." "People have a right to do this," he said, "but they must tear it down to the foundations and begin all over again."

WASHINGTON HALTS METHODISTS' PLAN TO ENLARGE 'LOBBY'

[Chicago Tribune Press Service.]

Washington, D. C., Dec. 2.—[Special.]—Plans of the Methodist Episcopal church to build a new half million dollar addition to its building adjoining the capitol grounds—sometimes called the Methodist "vatican," today were apparently checkmated.

Owing to a new District of Columbia zoning ordinance limiting the height of buildings in the capitol neighborhood, the annex project has been practically abandoned. Deets Pickett, research secretary of the Methodist Board of Temperance, Prohibition, and Public Morals which occupies the building, said today that the matter would be decided at the board meeting on Dec. 9.

Reports published locally were that the government possibly might condemn the present Methodist building to make way for government construction. These reports were unconfirmed.

The impressive five story white building, situated just east of the senate wing of the capitol and across the street from the new Supreme court building has been the pride of the ecclesiastical drys. The wets and liberals regard it as a propaganda mill.

Original plans for the annex called for a structure of the same cornice height of the present building, which is 72 feet high but which would be forbidden under the 60 foot limit now in effect.

The church officials sought to raise the limit to 90 feet but the plea was rejected by the District zoning commission on the ground that a 90 foot structure would overshadow the government buildings.

IMPORTED NUYENS' French Dry VERMOUTH

Non-Alcoholic

Made In France

With the same rare flavour one finds abroad.

EXCELLENT FOR MIXED DRINKS

Blends well in cocktails with Holloway's London Dry. Ideal for dinners, parties, etc.

At the best grocers

BILLS PROVIDE 4 PER CENT BEER AND ALCOHOL

Wet Measures Offered in Both Houses.

Washington, D. C., Dec. 2.—[Special.]—Four per cent beer and medicinal liquor bills were introduced simultaneously in the senate and house today by Senator Hiram Bingham [Rep., Conn.] and Representative E. W. Goss [Rep., Conn.]. The bills were referred to the judiciary committee of each house.

One of the Bingham-Goss bills would amend the Volstead act by removing the one-half of one per cent alcohol limitation in beverages and substitute four per cent, while the other would amend the act by allowing physicians to prescribe malt liquor containing one-half pint of alcohol for the use of one person in ten days.

Provisions for Alcohol.

The medicinal liquor amendment provides that "No physician shall prescribe nor shall any person sell or furnish on any prescription any malt liquor that contains more than one-half pint of alcohol for use by any person within any period of ten days."

Prohibition activity during the first two days of the congressional session has been confined to the introduction of bills, mostly wet, several of which were presented yesterday. Tomorrow, however, the interest of the wets and drys will be fastened upon the prohibition enforcement phases of President Hoover's budget message and the treasury appropriation bill report covering allotments to the coast guard, customs, and bureau of industrial alcohol.

Wants Them All Submitted.

From a third organized dry leader today came a statement concerning agitation in the dry ranks over a referendum on the 18th amendment. Ernest H. Cherrington, secretary of the World League Against Alcoholism, declared that if the 18th amendment is to be submitted to a vote then all the other constitutional amendments should be submitted also.

Most dry leaders, he said, do not believe, however, that a popular referendum on any part of the constitution is "in harmony with that system of representative government which now obtains."

APPEAL TO CONGRESS FOR MORE HOSPITALS TO CARE FOR WAR VETS

[Chicago Tribune Press Service.]

Washington, D. C., Dec. 2.—[Special.]—Unable to care for the constantly growing number of war world service men seeking admission to government hospitals, the veterans' bureau, in its annual report issued today, appealed to congress to either build more hospitals or limit the classes of veterans to be admitted.

On July 1, 1930, at the close of the last fiscal year, there were 30,541 patients in the bureau hospitals, an increase of 2,824, or 10 per cent, in one year. Since 1919, the report said, there have been 882,687 admissions to hospitals, while during the last year they numbered 92,115, second only to the peak of 134,354 in 1922. The report forecast "a potential load of more than 4,000,000 veterans."

The net disbursements of the veterans' bureau for last year for all purposes aggregated $452,150,622, an increase of $19,047,652. Death and disability compensation payments totaled $188,000,000.

Chicago Women Hire Tug to Catch Liner for Cruise

New York, Dec. 2.—(AP)—Seventeen minutes too late, Isabel Gillespie and Mrs. Walter S. Barnes of Chicago reached the pier today of the liner Empress of Australia off on a world cruise. They chartered a tug, caught the liner in the lower harbor, and joined the 385 punctual passengers.

ROB WOMAN'S HAT SHOP.

A bandit entered the hat shop of Miss Mary Ondrus at 1821 Blue Island avenue late yesterday afternoon and robbed her of the day's receipts, $80.

Bank He Ran for 54 Years Fails; Banker, 88, Indicted

Pana, Ill., Dec. 2.—[Special.]—Christian county grand jury this afternoon returned indictments against Henry N. Schuyler, 88, president, and principal owner of the H. N. Schuyler State bank of Pana, closed Feb. 4 last, by State Auditor Oscar Nelson on charges of embezzlement and larceny. The bank had liabilities of more than two million dollars, now in charge of Receiver Albert W. Frankenfeld. Schuyler organized the bank in 1876.

Schulte

Beautiful white gold filled frames with finest toric lenses for near or for far vision specially fitted to your eyes by competent optometrists.

Many Styles at $8.50

Examination Without Charge Until 9 P. M.

17 W. Madison 133 W. Madison 136 N. State 139 S. State 118 S. Dearborn

DOES YOUR HUSBAND KNOW..

ABOUT DEMET'S NEW GRILL FOR MEN

in the One La Salle Building? If not, he's missing something. • If he is particular about his eating he will want to come here every day where the food is as carefully prepared as it is in your own kitchen. • There's a fine luncheon served to men at noon, and at night there's a special course dinner between 5 and 8 to which ladies are invited, even tho' unescorted. • Tell your husband you'll meet him at this attractive Grill tonight. It's very convenient to the theatres.

DeMet's

MEN'S GRILL • ONE LA SALLE BLDG.

It's downstairs

•

NINE OTHER LOOP STORES

The Gentleman's Complete Shoe Wardrobe by FRENCH, SHRINER & URNER

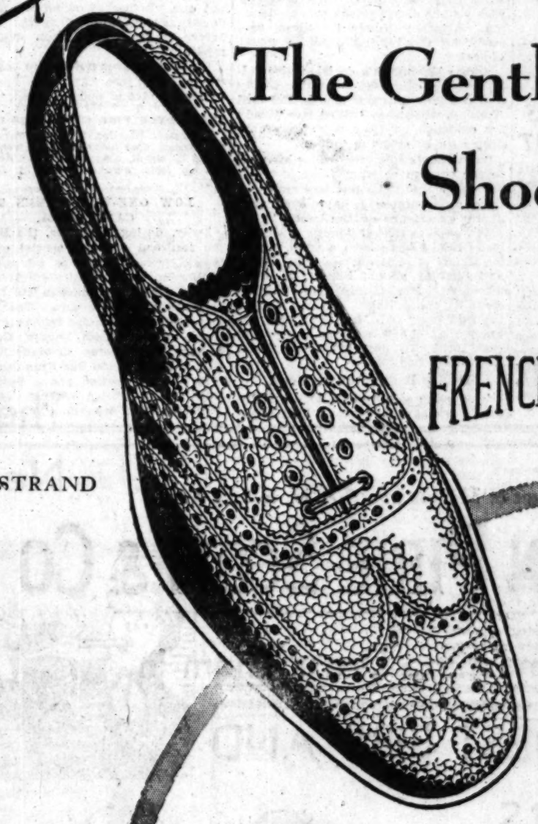

STRAND

LEFT— The "Strand", an imported Scotch Grain of exceptional quality. Semi-broad wing tip. Black or brown.

JOY

America's Finest Shoes

$12.50

BELOW—The custom toe "Avenue" fits in perfectly for all semi-formal occasions. Of choice black or tan calfskin.

ABOVE—An easy fitting last, smart style and fine calfskin have made the "Joy" the outstanding favorite for everyday wear.

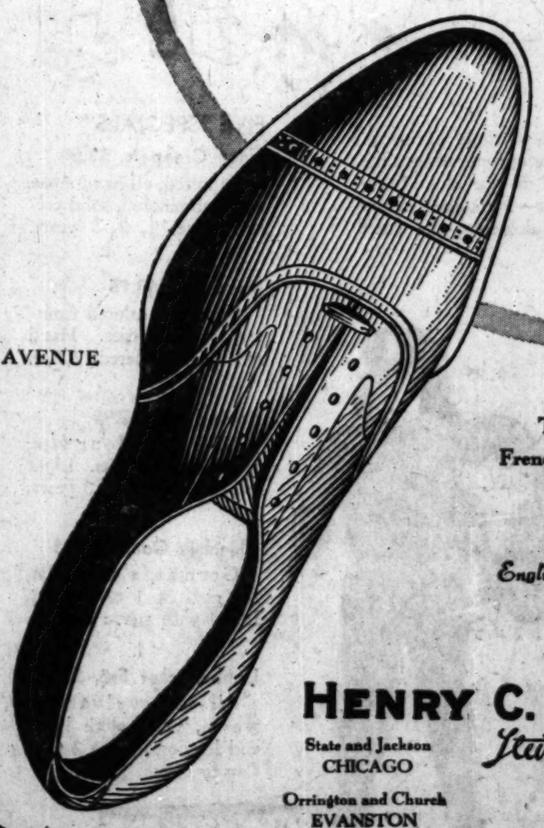

AVENUE

RIGHT— Dull calfskin has been favored decidedly at the most important formal occasions. The "Derby" in patent leather also.

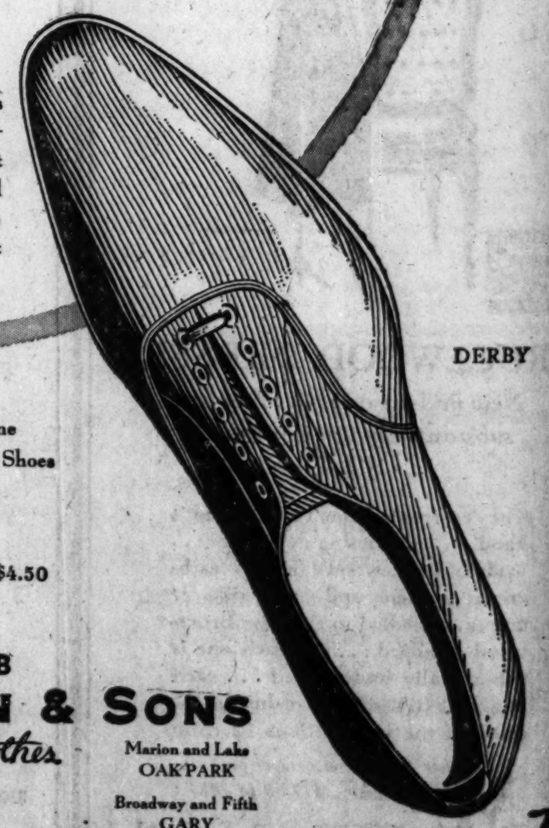

DERBY

Twenty-four other fine French, Shriner & Urner Shoes $12.50 to $18

English Spats $3.50 and $4.50

THE HUB

HENRY C. LYTTON & SONS

Stein-Bloch Clothes

State and Jackson CHICAGO

Orrington and Church EVANSTON

Marion and Lake OAK PARK

Broadway and Fifth GARY

POSTPONE TRIAL OF FOSTER FOR LINGLE MURDER

Defendant Free on Bond from Two Courts.

CRIMINAL COURT.

Henry Pearce and William Russell, larceny, sentenced to 1 to 10 years each in Pontiac reformatory by Judge Joseph Burns.

The trial of Frank Foster for the murder of Alfred Lingle was suddenly continued yesterday until Feb. 16 by agreement of both prosecuting and defense attorneys. Three jurors had already been tentatively selected when the continuance was suggested to Judge George Fred Rush. A juror was withdrawn and the entire jury panel was dismissed. The explanation was given that the trial at this time would hamper the Lingle investigation.

A $20,000 bond was given for Foster's release on property scheduled by Mrs. Anna Green, 3920 Jackson boulevard. The property was valued at $35,000 with a $22,000 first mortgage and the state's attorney recommended that the bond be accepted despite the incumbrance. The bond was approved.

Foster was then taken before Judge John H. Lyle to answer a vagrancy charge and the same property was scheduled for his release on $5,000 bond. The bond was again approved on recommendation of the state's attorney. Foster, after being photographed at the detective bureau, walked to the street, a free man for the first time in five months. The vagrancy case was continued to Feb. 13.

Saltis Case Continued.

The vagrancy case of Joe Saltis, south side gang leader, set for hearing yesterday, also was continued by Judge Lyle. Saltis did not appear when his case was called. His attorney, George Crane, told Judge Lyle that Saltis was almost constantly at the bedside of his son, Emil, 14 years old, who was hurt in an automobile accident a week ago.

"I think I should investigate this story," said Assistant State's Attorney Harry Ditchburne.

"No, no. I'll take the attorney's word for it," said Judge Lyle. He continued the case until Dec. 9.

Young Robber Wins Judge.

Then came the case of Joseph Giblin, charged with eight robberies. His 18 year old bride, Geraldine Giblin, former south side night club hostess, was present.

"I am from the west and I came to Chicago to be near the cattle in the stockyards," said Giblin, who was in tears. "But I had to work somewhere and I got a job running a hotel elevator."

Giblin told of meeting the blonde entertainer and of their elopement to Crown Point.

"I wanted to get her pretty things, so I went out and held up people," he said. "She didn't know anything about it."

"I believe you," said Judge Lyle. He struck off the charge of robbery against the girl. "I am setting a low bond of $5,000 in this case and I will recommend clemency, Giblin, when you go to trial."

Plea Gains Clemency.

George Tronnen, 30 years old, 2004 North Clark street, was arraigned before the court. He told of his burglary of a chain store at 3537 Fullerton avenue, of which he was the manager. He obtained $750.

"I wanted to buy a Christmas present for my mother and sister," said Tronnen tearfully. "This is my first offense."

"I am sorry for you," said Judge Lyle. He granted the defendant probation, first reducing the charge to petty larceny, and remarking: "I am doing this upon my own responsibility."

Alderman Writ Dismissed.

Chief Justice John P. McGoorty of the Criminal court dismissed a writ of habeas corpus in behalf of Izzy Alderman, police character, and ordered him into the custody of New York City authorities as an alleged participant in a jewel robbery in that city in 1926.

The defense attorneys, however, were granted a fifteen day stay in order to appeal to the state Supreme court and Alderman will be held here under bond pending a decision on the appeal.

The Appellate court issued a writ of mandamus ordering Judge Lyle to sign a bill of exceptions which he had refused to sign and to pay $23 costs of the case in the Appellate court. Judge Lyle had refused to allow an appeal from a $342 judgment in a case before him. The Appellate court ruled that he had erred in this refusal.

In a speech before the City club Judge Lyle criticized Acting Police Commissioner Alcock and recommended that Col. A. A. Sprague be appointed police commissioner.

"I cannot too strongly urge a training school for judges, public officials and police officers," Judge Lyle said. "We need a good chief of police, not a man from the ranks. A man of the latter type would have hobnobbed with all the rank and file, various gangsters, and too many politicians.

"A chief of police must be a man who is not afraid of losing his job and being forced to work under men he has previously ruled. I will not mention the present chief except as an alleged chief. If Alcock were any good he could catch Capone."

Referring to the coming mayoralty primaries Judge Lyle said: "When people select a mayor next spring they will not pick a circus ballyhoo, wearing a huge cowboy hat, carrying a cane, and with the idea that kissing babies is the proper method of presenting his case to the people."

$55,725 IN REWARDS.

Rewards totaling $55,725 are offered for information leading to the arrest and conviction of the slayer of Alfred Lingle. Of the $25,000 ward offered by The Tribune $10,000 will be paid any person who will give confidential information identifying the slayer of Lingle. All information should be sent to the headquarters established by State's Attorney Swanson in room 503 Temple building, 77 West Washington street. Telephone State 3729.

EVANSTON BOTTLENECK DISAPPEARS

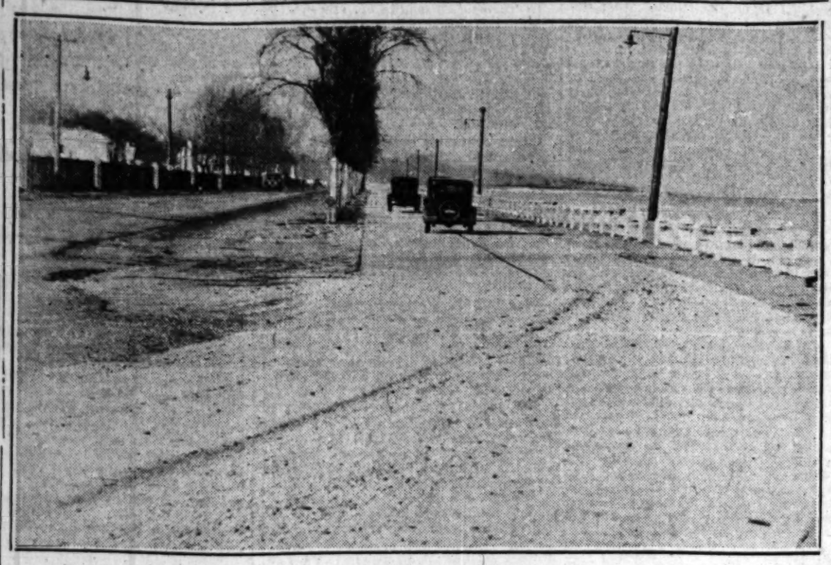

Sheridan road at Calvary cemetery, showing the new road for northbound traffic built on the outside of the old road, which accommodated traffic bound both ways. This new one way road was opened unofficially, its use speeding traffic.

Built by State

A new strip of road around Calvary cemetery, widening Sheridan road from the north limits of Chicago to Sheridan square, Evanston, was open to one way traffic yesterday. The improvement, built by the state, ends the bottle neck at that point. The new road is 20 feet wide and open only to north bound travel. The old pavement is for south bound traffic.

THIS NEWSPAPER DECIDES TO LOOK ON BRIGHTER SIDE

Pine Bluff, Ark., Dec. 2.—(AP)—Subscribers to the Commercial, daily newspaper published here, will have to look to other publications henceforth if they care to read of "financial depression," "hard times" and the like.

A front page editorial announced today those terms would be banned by the Commercial hereafter.

"We've done our part in the last twelve months in reminding you daily that we have a depression," the editorial read. "But now we renig. As far as the columns of this paper are concerned, there is no more depression."

Gambling House Closes Because of Hard Times

Collinsville, Ill., Dec. 2.—(AP)—Business depression today was given by owners as the reason for the closing of the Mounds Country club, an elaborate gambling house near here.

NEW YORK QUIZ FINDS ANOTHER NEST OF GRAFT

Thieves' "Fences" Pay and Go Free.

New York, Dec. 2.—[Special.]—The Appellate division's inquiry into the magistrate's courts in this city uncovered another ugly partnership between the forces of law and the underworld today. This time the searchlight centered on the city's "fences"—receivers of stolen goods—and their brotherhood with police, bondsmen, lawyers and the courts.

Carl Ackerman, a storekeeper, was questioned in private by the investigators. According to Ackerman, he was questioned regarding the case of a fence named Ferron, arrested for receiving stolen goods, who hired as counsel Hyman Bushel, then an attorney but later an active magistrate. Ackerman said Bushel demanded a fee of $7,000 and that upon payment Ferron was arraigned in Police court and discharged.

From other sources it was learned that the activities of "fences" in evading the law by bribery and the payment of "protection fees" probably would occupy the attention of the investigating body as soon as the vice graft cases have been thoroughly sifted.

Ex-Mate of Grace Bryan Files Intention to Wed

Los Angeles, Cal., Dec. 2.—(AP)—Richard S. Hargreaves, divorced husband of Grace Bryan Hargreaves, daughter of the late William Jennings Bryan, and Helen Ferguson, actress, filed notice of intention to marry.

CHAS · A · STEVENS · & · BROS

Give her a box of "Delmar" stockings

"Delmar" Chiffon

Special $1 pair

Boulevard Oakleaf Sable Dust

Wrought Iron Rendezvous Bahama

These stockings are favorites with thousands and make most delightful gifts. All first quality, splendidly reinforced, narrow French heels. Packed in Stevens gift boxes.

STEVENS HOSIERY—FIRST FLOOR

STORE HOURS UNTIL CHRISTMAS, 9 TO 6

Garage attendants at our Wabash door make parking more convenient. No charge for this service to and from garage to store.

MANDEL BROTHERS

THE Christmas Gift for the Entire Family!

The Radio That Set Chicago Talking!
New 1931 Model at ½ Regular Price!

Clarion Radio

$59.50 LESS TUBES

Regular Price (less tubes), $129

Price, Complete, 8 tubes, $69.50

3 Screen-Grid tubes

Why This Radio Can Be Sold So Low!

Because Mandel Brothers Made this gigantic purchase for CASH. Your saving is more than ½!

Installed Without Charge!

7 Superior Features!

Highboy cabinet, figured, matched walnut!
8 Tubes, 3 screen-grid. Power Detector!
Tone Control at a touch for any volume!
Phonograph Jack, for enjoying records!
Equipped with local or distance switch!
New 1931 Model all late improvements!
Clarion full-size electro-dynamic speaker!

Mandel's Radios—Second Floor—Wabash.

$10 DOWN

Delivers this full-size 1931 model radio to your door! Arrange for the balance in easy monthly payments!

a store of youth . . . a store of fashion . . . a store of moderate price*

G.G.G. Clothes

G.G.G. famously stylish suits and overcoats for young men at

$39.95

The suits are worth $50 $60 $65
The overcoats $60

THEY'RE clothes of the highest caliber... clothes of real worth... entirely new in style... entirely new in ideas... new in color... new in spirit... in design. We bought them at tremendous price concessions... and we're passing the big savings right on to you... and more. It's a quality and style event offering immense appeal at $39.95

Suits in our great young men's suit store, 4th floor
Overcoats in our great overcoat store, 6th floor

MAURICE L ROTHSCHILD

State at Jackson

MINNEAPOLIS CHICAGO ST. PAUL

the
clearance
of shayne
dresses

THREE GROUPS REDUCED

$24 VALUES TO $55

$34 VALUES TO $69.50

$44 VALUES TO $85

Reductions include every type of dress for street, sport, afternoon and Sunday night supper wear. Velvets, silks and wools. Many of Shayne's finest individual models are included.

John T. Shayne INCORPORATED
Shop for Women
MICHIGAN at RANDOLPH

MOTHER KILLED AS SON STEPS ON AUTO STARTER

Tragedy Occurs as Two Work on Car.

Mrs. Elsie Wasson, 40 years old, 7058 Eggleston avenue, was fatally injured last night when she was crushed by an automobile while her son, Edwin, 20 years old, was at the wheel. The accident occurred in the alley at the rear of their home. Wasson stepped on the starter of the car, which was in gear. Mrs. Wasson, who was standing in front of the auto, was crushed against a garage door.

Wasson told police that he and his mother had parked the car to put an anti-freeze solution in the radiator. Not knowing that the car was in gear, he started the motor and his mother was struck before he could apply the brakes. She died before help could be summoned. Wasson was not held.

This death and four others increased the Cook county motor toll for the year to 1,019. The victims:

Jack Baker, 6 years old, 1317 Clybourn avenue. Killed last night in front of his home by the automobile of Edwin Murphy, 1211 Berwyn avenue.

Joseph Bieñada, 55 years old, 3640 South Wood street. Killed when struck last night at 39th and Halsted streets by the machine of Walter Lawson, Indianapolis, Ind. Lawson had been attending the stock show.

Joseph Lococo, 16 years old, 5147 West 25th street, Cicero. Died at the Berwyn hospital of injuries received on Sunday in a collision at 16th street and 61st court, Cicero.

George H. Pinkham, 73 years old, 4503 North Campbell avenue. Died at the Ravenswood hospital of injuries received on Sunday when struck by an auto at Western and Sunnyside avenues.

2 FIREMEN DIE UNDER DEBRIS AS FLOOR CAVES IN

Milwaukee, Wis., Dec. 2.—(AP)—Caught beneath wreckage as a floor in a burning warehouse collapsed tonight, two firemen, Joseph Hintz, 27, and Gerald O'Brien, 26, were killed, and three others were injured but not critically.

Other firemen dragged the injured men from the building. Several minutes later they found the bodies of Hintz and O'Brien. The fire, in a three story brick building housing the H. Siegel Burlap Sack company, was of undetermined origin, firemen said.

Father and Son Killed; Denatured Alcohol Blamed

Fisher, Ill., Dec. 2.—[Special.]—The bodies of W. F. Door, 77, and his son, Patrick, 45, were found in their home by neighbors late yesterday when they called at the house where they had been living alone. They are believed to have been killed by drinking denatured alcohol.

GARY MOURNS GIRL VICTIM OF RUM TRAGEDY

Throng at Funeral; Call Special Jury.

(Continued from first page.)

prosecution as the principal culprit, would discuss the case, the others having been forbidden by their lawyer to talk of it, even to their own parents, they said.

Sees Dry Law on Trial.

Volsteadism will be on trial instead of the defendants when the defense presents its case to the jury, Attorney Robert Moore of Gary indicated last night. His firm is defending David Thompson, 22 years old and married, who was host at the liquor party; Leon Stanford, 21, former Emerson High school athlete; Henry Shirk, former athlete of Emerson High and St. John's Military academy, a son of a Gary fire captain, and Paul Barton, married and a professional athlete.

"This case typifies the results of the law which one of our statesmen has described as 'a noble experiment, far reaching in purpose,'" Attorney Moore declared. "When I was a high school student 25 years ago, temperance workers used to depict as a typical instance of the evils of drink a child pleading for lenience for a drunken father.

"Times have changed, the situation is reversed, and today we have the fathers and mothers pleading that their children be spared the penalties for offenses committed under the influence of intoxication.

"Prohibition Is Guilty."

"Many hearts have been wrung over this case—the hearts of the parents of these boys and the dead girl. I sympathize with all of them. These youngsters didn't create the prohibition law. It was brought about by fanatics, who, now that the law's viciousness has been established by such cases as this, lack the will to enforce it or the courage to admit it should be repealed.

"We in northern Indiana have grown sick of so-called statesmen who advocate prohibition with the smell of liquor in their mouths. Their hypocrisy has brought our young manhood and womanhood to indulge in such orgies as the one in this case.

"This condition is not peculiar to Gary. In every town of this country it is the same. Every mother can sympathize with the mothers of these boys, reflecting that her boy might easily be snared in the same trap of bootleg liquor that society had set for youth."

By his own admission young Kirkland, who claims that he and Arlene were engaged to marry and who has confessed the first attack upon her, had begun drinking in his early high school days. In 1929, being a senior and a star on the football team, the coach ousted him from athletics, and the principal subsequently expelled him because of intoxication.

Kirkland had been the fiancé of Arlene for a month before her death, he said. Following an Armistice day party he and Arlene with a party of friends had driven to Valparaiso for a marriage license, he revealed, adding:

"But Babe [Arlene] was so drunk we didn't dare go before the license clerk."

Tells of Alcohol Orgy.

"She had passed out at a good many parties," he went on. "So I wasn't scared when she dropped over on a sofa at Dave Thompson's house. The alcohol was terrible and we had wine before the alky cocktails came around. I expected she'd get sick. It's what happened afterward that I can't explain."

In the confession, Kirkland said that, after taking the girl to the rear porch of the Thompson home and roughly shaking the girl to revive her, he allowed her to fall upon the porch and attacked her. Then, when two of the other defendants suggested going for sandwiches, he drove the car while they assaulted her. He buried his head in his hands and sobbed when recalling the final episode—his entering the house and suggesting that the others go to the car where Arlene lay unconscious.

"We were engaged—we were going to marry," he cried. "Would any human being in his right mind do what I did? I was crazy drunk—just crazy drunk."

Rum Seller Held on 4 Charges.

In Thompson's confession, Clarence Johnson, 37 years old, a Gary bootlegger, was named as the purveyor of the alcohol served at the party. Arrested by state police in Indianapolis, Johnson was held by City Judge Herman Key in Gary yesterday on three liquor charges and one of accessory before murder.

Citing Johnson's case as typical of enforcement problems, Police Chief Bucklind recalled that he had been arrested three weeks ago on charges of peddling liquor to high school students. The school superintendent, William A. Wirt, nationally known in the educational field and credited with giving Gary the finest public school system in the country, had made the complaint.

In a raid on the bootlegger's home the police found a quantity of liquor, arraigned him on charges of possession, and saw him fined $100 and sentenced to thirty days in jail. Johnson appealed and was out on bond the same day.

The police made two more arrests last night in connection with the murder case. The prisoners are Sigmond Beke, 41 years old, 1472 Cleveland street, a bartender, and Gust Kish, 35 years old, 360 Maryland street. According to the police, Thompson and several companions purchased a gallon of wine from Beke shortly before the Draves girl's death. Kish is said to have introduced Thompson to Beke.

Worth While GIFTS in Sterling Silver Toilet Ware

SPAULDING-GORHAM, Inc.
Michigan Avenue at Van Buren
and
Evanston

NOW

strenuous shopping days are here . . . you'll enjoy and profit by a delightful luncheon in a pleasant place.

TODAY'S MENU ELEVEN TO FIVE 65c

OYSTER COCKTAIL — CRABMEAT COCKTAIL
CREAM OF CELERY WITH BARLEY — CONSOMME PRINTANIERE

BROILED CHINOOK SALMON, PARSLEY BUTTER
BOILED FRESH PORK SHANKS, SAUERKRAUT
BROILED TOP SIRLOIN STEAK, FRIED ONIONS
OUR SPECIAL FRIED CHICKEN, STEAMED RICE
FRICASSEE OF LAMB, VEGETABLE, DUMPLINGS
ROAST YOUNG DOMESTIC DUCK, APPLE SAUCE
SWEDISH MEAT BALLS, CREAMED CABBAGE
PRIME RIB OF BEEF AU JUS
SPECIAL CHICKEN SALAD, MAYONNAISE, TOMATOES

ESCALLOPED, BOILED, MASHED, POTATO SALAD,
CREAMED TURNIPS OR HEART OF LETTUCE SALAD

APPLE PIE — BLUEBERRY PIE
SELECTED CAKE — CHERRY SHERBET
PEACH SUNDAE — STEWED PRUNES
RICE CUSTARD PUDDING, VANILLA SAUCE
NEW YORK, CHOCOLATE, STRAWBERRY ICE CREAM
PHILADELPHIA CREAM CHEESE WITH CURRANT JELLY

HOT CORN BREAD, FRENCH ROLLS, WHITE, RYE OR GRAHAM BREAD

COFFEE, MILK, BUTTERMILK, COCOA, CHOCOLATE, TEA

DOLLAR DINNER FIVE TO EIGHT

A la Carte Service AT ALL HOURS

Dinner parties for 25 to 275 persons are served in private room for $1.25, $1.50, $1.75, $2.00 Per Cover

. . . the STEVENS BUILDING RESTAURANT

ENTIRE EIGHTH FLOOR—RANDOLPH 5780
17 NORTH STATE — 16 NORTH WABASH

are you "going formal" —?—

When the work day is done and the last door shuts upon the business scene, man turns to an unfolding of his social preferences. New places to see, new faces to meet, new social conquests to make—what a fascinating world if you possess the art of seeming to "belong." No small part of that art lies in the formal clothes you elect to wear.

JERREMS tailors dress clothes as high as $150, but these are days when economy is important, so we are doing something unusual as a feature for the holidays—

A COMPLETE OUTFIT consisting of the tail coat and white pique vest, the tuxedo coat and black silk vest, and dress trousers to match both the tuxedo and tail coat, $165

THE TUXEDO custom tailored coat and trousers to your measure in the $150 manner $75

Jerrems
CUSTOM TAILORS

7 So. La Salle St. — 324 So. Michigan Ave. — 140 So. Clark St.
71 East Monroe St. — 225 No. Wabash Ave. — 1609 Orrington, Evanston

Hundreds of young men of character enjoy the privilege of charge accounts at Jerrems. Why not you?

THE MEN'S STORE · MONROE at WABASH

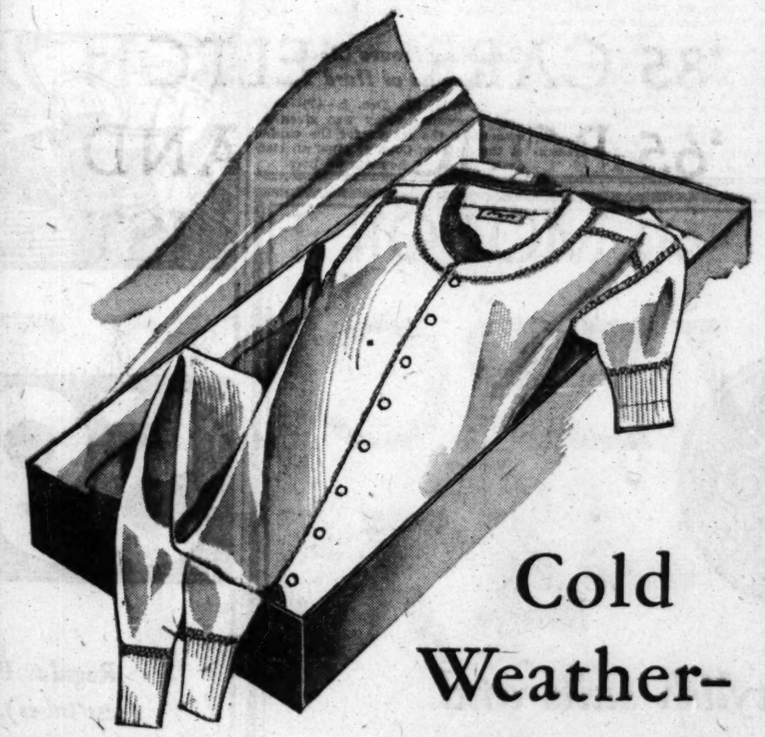

Cold Weather—

Here's a Featured Selling of Knitted

UNDERWEAR

You'll Find Whatever Weight and Quality You Want, Here

At $2.00
Cotton union suits with long or short sleeves, ankle length. Closed crotch or drop seat style.

At $4.00
Cotton and wool mixed union suit. Short or long sleeve, ankle length. Drop seat or closed crotch style.

At $2.50
Mercerized cotton union suit, short sleeve, three-quarter length. Closed crotch or drop seat style.

At $5.00
Wool and cotton mixed union suits with long sleeves and in the ankle length style.

At $7.50
Cotton-wool-and-silk mixed union suits with long or short sleeves. Ankle length.

CARSON PIRIE SCOTT & Co

This Christmas

Give your photograph. It is a *priceless* possession that will be treasured more than all other Christmas gifts.

Present this advertisement at the Studio and you will receive
Six Famous Gibson Photographs for $5
Regular Price $20 per dozen

THE GIBSON STUDIOS
58 East Washington St., cor. Wabash Ave.
Phone Central 3982 — *Open Sundays 10 till 4*
OPEN EVERY EVENING UNTIL CHRISTMAS

Bring us your WATCH
Small or Large—We'll Regulate It
FREE OF CHARGE
We repair! We sell! We trade in all makes of watches!
We do it better! We charge less!
BRING YOUR WATCH TO
THE WATCH SHOP
5 So. Wabash
17 Years in One Location
Dearborn 1755

Warmth that eases CHEST COLDS
Allcock
POROUS PLASTER

Advertise in The Tribune

Subscribe to The Tribune

BILLY DOAK OF CABINET STILL LABORING MAN

Clings Pridefully to His Lunch Box.

GENEVIEVE FORBES HERRICK
[Chicago Tribune Press Service.]

Washington, D. C., Dec. 2.—[Special.]—Brisk and busy Billy Doak today took over many of the duties and some of the privileges of the secretary of labor, although pending senate confirmation of his appointment he finds it amusing to call himself, less formally, "Secretary of What Not."

The duties began early this morning when he drove in from his home on the Potomac to close up his affairs as national legislative chairman and editor for the railroad trainmen's brotherhood. The privileges ended late last night when he and his wife drove home from their first official function the cabinet dinner at the White House.

In between had been work, plenty of it.

For this new labor secretary is a laborer, a quiet, courteous, unflustered sort of worker who makes time for everything.

Proud of His Lunch Box.

He is still the railroader, with pride in the ten cent store lunch basket that hangs above the hearth at "Notre Nid," his Virginia home. But he is also a student, with devotion to the books that flank the hearth and give a dramatic sequel to the lunch basket.

Speaking of dramatic contrasts, when 18 year old Billy Doak used that basket, some thirty years ago, he was making $1.30 a day, switching box cars at Bluefield, W. Va. But today thanks to the delay in the resignation of former Secretary James J. Davis, Appointee William Nuckles Doak is losing $41 of federal pay every twenty four hours the senate dallies in confirming him. Yet he is able to smile.

He hasn't the pay check, and he hasn't the title, as yet. But at the cabinet dinner the President and Mrs. Hoover gave him the rank of his office and placed him ahead of his predecessor, Davis.

Looks Like a Professor.

Mr. Doak looks like a teacher, say of economics. His voice is soft and Virginian, for all its experience at addressing labor meetings. At the same time there is nothing kid gloved about him. He owns a small sedan, with a friendly colored boy sitting close in by the driver's seat. And one of the things he did today was to decline the use of the swanky limousine that the former secretary has been using.

Born near Rural Retreat, Va., 49 years ago the twelfth of this month, Doak [his intimates call him Billy; his wife calls him Will] was the son of a confederate soldier and the descendant of Preacher Doak, the first Presbyterian minister in those parts. He started work as a switchman and rose rather quickly to administrative posts in the brotherhood of his craft.

His work brought him to Roanoke, Va., where in 1908 he met Emma M. Cricher of Ironton, O., there on a visit to her cousin. They were married in 1908 and lived in Roanoke until 1916, when new duties brought him to Washington. For more than ten years their home was a Washington hotel.

Builds a Country Home.

A temporary illness and a permanent longing for the outdoors sent him scouting for a place where he could have dogs, fuss with a garden, see something beside senators. On the banks above the Potomac, Virginia side, of course, eight miles from the capital, he found his spot and built a rambling white house. It was to be merely a summer retreat. But by the fall of the first summer he and Mrs. Doak were so fond of the place that they stayed on.

Besides, by this time they had acquired three dogs, a parrot, a canary, four colored helpers, and many chickens. The parrot, by the way, is the second to join the cabinet family, for Secretary of State Stimson has one. The Doak parrot is what you might call a one man bird, for she perches on his shoulder to awaken him in the morning and follows him around faithfully.

Cautious and Earnest.

Cautious of prejudging the problems of his new job, Mr. Doak declines to give specific views on specific questions in his new field, such as the controversy over the possible transference of some of the children's bureau activities to the public health service.

But of the fundamental viewpoint that he brings to his task he speaks freely. Arbitration, he believes, is the rational solution to many difficulties.

"The big difficulty about arbitration," he explains, "is of course that age old difficulty of human nature; that of finding disinterested people who know something about the question at issue."

He has faith in unions and believes earnestly what he recently wrote in an editorial in his magazine:

"Compact unions are the best safeguards against ultra radicalism and the numerous other isms with which we are now confronted."

The necessity for old age pensions is another subject near to his zeal.

"Next to eternity, the most serious problem for every person to consider is how he shall spend his declining years."

And, in a Labor day editorial in his Railroad Trainmen's Journal our newly appointed secretary of labor wrote his own faith in his own job in these words:

"The world's greatest asset is the labor of the human race."

ENDS HER LIFE BY GAS.

Mrs. Evelyn McLean, 25 years old, 4051 School street, committed suicide late yesterday by turning on the four gas burners on the kitchen stove in her apartment.

RIPARIAN OWNERS WIN ALL LAND UP TO WATER'S EDGE

Michigan Supreme Court Reverses Itself.

Lansing, Mich., Dec. 2.—[Special.]—Real estate and resort interests won a decisive victory in the Michigan Supreme court today, when a majority opinion was handed down holding that owners of upland property, bordering upon the great lakes are entitled to full title to the water's edge.

The principle established by the state's highest court a few years ago in the Kavanaugh vs. Baird case was that the riparian owners held title only to the meander line established by federal government survey and the state held the remaining strip in trust. In the new opinion written by Justice Louis H. Fead in the case of John R. Hilt vs. Herman Weber, the court's former stand is completely reversed.

"The dictum that riparian owners along the great lakes own only to the meander line is overruled," the opinion states. "Instead of aiding in the working out of the recreational aspirations of the state, it would seem the effect of the Kavanaugh doctrine would be destructive of the development of the lake shores. The state could make no use of the relicted land. It loses nothing of practical value. Taxes will more than compensate for the loss of an empty title. The doctrine of justice must give way to the state's duty to no longer perpetuate an error and an injustice. There is no power to justify the taking of private property without compensation. The right of the state is subordinate to that of the riparian owner."

Five Justices Concur.

While the effect of the decision is to give the riparian owners full title, the language of the court indicates that the state retains title in name only, while the property owners hold and may transfer by sale all of the rights customarily associated with ownership.

"The state has title in the relicted lands solely in a sovereign capacity. It is set forth, 'For the protection of navigation, fishing, and hunting. The state cannot divest itself of such a trust. It cannot sell or lease for any purposes which would affect the trust or injure the rights of riparian owner. The riparian owner has the exclusive use of the bank and shore and may erect bathing or other structures thereon for business or pleasure.'"

Five other justices of the eight comprising the court concurred in Justice Fead's opinion, although two of the five, Justice William W. Potter and Walter H. North, signed a concurring opinion setting forth some special views on the subject. Chief Justice Howard Wiest, however, wrote a dissenting opinion supported by Justice John S. MacDonald.

Gov. Green Disappointed.

Gov. Fred W. Green expressed displeasure at the majority opinion. He had sought an arrangement under which the conservation department could have treated each case on its merits. He pointed out that those who have purchased land entirely relicted were entitled to protection as well as upland owners who bought property in good faith believing their title extended to the water's edge.

Real estate interests will be spared many threatened damage suits as a result of the decision as many persons who had bought property and found their title extended only to the meander line had brought actions for recovery.

GUNMEN ROB STORE OF DRESSES.

While a gunman held a pistol at the head of Abe Kusnets, owner of a dress store at 5839 West Division street yesterday three confederates carried virtually the entire stock of the store to a waiting automobile and escaped.

WOMAN ACCUSES CAB DRIVER.

Frank Sedivy, 37 years old, 1120 West 19th street, a driver for the Chicago Taxicab company, was held for questioning yesterday by the Marquette police, after Mrs. Mary Dovjak, 42 years old, 1750 West 22d street, said she had been beaten and robbed while riding in his cab.

What IS it that Mr. K. has to announce in Next Sunday's Tribune that all B. L.'s will find so interesting?

"More Tomorrow"

See here —

OUR ENTIRE STOCK OF HART SCHAFFNER & MARX

$85 CARR MELTON
$65 BOUCLE, AND
$60 MOTOR TWIST

OVERCOATS

$47.50

Until sold out—and it won't take long—every Carr Melton, Boucle, and Motor Twist overcoat in our stores—overcoats of standard fabric quality—overcoats of standard $85, $65, and $60 value—on sale, beginning this morning, at $47.50

The savings are sure, definite, easy to figure. And the overcoats, designed and tailored by Hart Schaffner & Marx carry this guarantee—"complete satisfaction or your money back"

BASKIN

State Street just north of Adams — 336 North Michigan
63rd Street at Maryland — Open evenings
Corner of Clark and Washington — Cor of Lake and Marion — Oak Park

RAINBO Sea Food Grotto
117 South Dearborn
Next Door to The Fair
SPECIAL LUNCH
11 to 3 60c
Today's Menu
SOUP OR APPETIZER
choice of
ROAST DUCK
WALL EYE PIKE
FRIED OYSTERS
BROILED FRENCH LAMB CHOP
POTATOES
VEGETABLES
BEVERAGE
also a la carte
If It Swims We Have It

AN XMAS GIFT FOR MEN
ROLLS RAZOR
The ONE BLADE Safety
A British Importation
Strops and Hones Itself.
A lifetime of perfect shaves.
For Sale at the Better Shops

THE STEINWAY, GRACEFULLY DECORATIVE, BEAUTIFUL OF TONE, IS EASILY WITHIN YOUR REACH

YOU CAN BUY a Steinway from Lyon & Healy now by making a 10% first payment, and the balance will be extended over a period of three years! Drop in at Lyon & Healy's today and select your instrument.

There are Steinways of various sizes and prices, but there is never any variation in quality. Each is a true Steinway with the clear and lovely tone, the power and flexibility that have made it, for seventy-five years, the favored instrument of the foremost artists and composers. Hear a Steinway at Lyon & Healy's and be convinced.

A new Steinway Upright piano can be bought for a total as low as **$875**

10% down balance in three years

This means that the Steinway Upright may be obtained with a cash deposit of only $87.50. Payment of the balance is made in monthly instalments over a three-year period. *Any* Steinway may be purchased on the plan of 10% down, balance in three years. Used pianos accepted in partial exchange.

THE STEINWAY BABY GRAND — A Steinway of this size and power . . . at $1425 . . . is an extraordinary value. It may be obtained with a down payment of only $142.50. Payment of balance is made in small monthly instalments over a three-year period. It is the ideal instrument for the majority of homes. Its beautiful finish harmonizes with any plan of interior decoration. Its size is such as to conserve floor space, and still retain that beauty and breadth of tone which a true grand piano ought to have. There are many Steinway sizes (including period models). Also with the famous Duo-Art reproducing action.

LYON & HEALY
AMERICA'S GREAT MUSIC HOUSE
EVERYTHING KNOWN IN MUSIC

The Steinway is on display at all the following Lyon & Healy stores:

Wabash at Jackson
870 East 63rd Street
2510 Devon Avenue
Oak Park: 123 Marion Street
4646 Sheridan Road
4047 Milwaukee Avenue
4710 Lincoln Avenue
Evanston: 615 Davis Street

HOOVER ASKS FOR 150 MILLIONS TO GET MEN WORKING

His Message Forecasts Speedy Recovery.

(Continued from first page.)

protocol. Senator Joseph T. Robinson [Dem., Ark.], Democratic leader of the senate, called the message a "comprehensive study of the unemployment situation, though incomplete with respect to the situation of the rural unemployment."

"Ridiculous," Says Harrison.

Senator Pat Harrison [Dem., Miss.] said the President's analysis of the depression "presents an excuse that is pitiable, an alibi that is ridiculous." According to Harrison it was the "indefensible Hoover-Grundy tariff act that provoked and assured the economic debacle."

Prohibition, which vies with hard times as a subject of public interest, is not mentioned in the message. The closest the President comes to it is to recommend passage of the border patrol bill, the bill for relief of congestion in the courts advocated by the Wickersham commission, and the bill for a more effective enforcement of prohibition in the District of Columbia.

Reiterating that "we have as a nation a definite duty to see that no deserving person in our country suffers from hunger or cold," the President broached his plan for a supreme effort, costing perhaps 150 million dollars, to wipe out unemployment in the next six months. This money is not to be expended upon additional public works, for the construction work of the government, the President said, is already "at the maximum limit warranted by financial prudence as a continuing policy." The fund is to be used for construction work at once upon public buildings, waterways, and other public works already authorized that otherwise would not be undertaken for several years.

Would Control Purse.

Mr. Hoover recommended that this appropriation of between 100 million and 150 million dollars be made distributable upon recommendation of a cabinet committee approved by the President. With that amount available, the President said it would be possible to expend a total of 650 million dollars upon construction of all kinds in the next 12 months.

At the instance of the administration, Senator Otis F. Glenn (Rep., Ill.), member of the senate appropriations committee, immediately after the reading of the message introduced a bill providing for the appropriation of $150,000,000 as the emergency unemployment fund requested by the President.

Most of the criticism of the message heard in congressional lobbies was directed at the request for this large appropriation. Numerous Republicans joined the Democrats in the comment that the executive should not be given so large a sum with no strings tied to it.

Too Drastic for Byrns.

Representative Joseph W. Byrns [Dem., Tenn.], ranking Democratic member of the house appropriations committee, said that "such drastic power has never been asked by any President except during war," but added that he believed the proposal merits the approval of congress "after some modification of the manner in which the money is to be spent."

The President's consideration of the current period of hard times was confined to measures of first aid treatment. The broader question of the removal of the causes of recurrent economic depression would best be considered, in his opinion, "after the passing of this depression, when we can examine it in retrospect."

SENATE WORKS A BIT

Washington, D. C., Dec. 2.—[Special.]—Legislative wheels began to grind today, preliminaries incident to the opening of congress being largely out of the way. The senate commenced consideration of a bill for the regulation of interstate motor bus traffic which was passed by the house last winter and was the unfinished business of the senate when adjournment was taken in July. Little progress was made, Senator James Couzens [Rep., Mich.], chairman of the committee on interstate commerce, who is in charge of the bill, stating that he had been informed that a number of amendments would be offered later.

Reed Asks Immigration Ban.

Senator David A. Reed [Rep., Pa.], in offering his bill to suspend all immigration for a period of two years, told the senate that while he did not believe any immigration law change would provide a panacea for unemployment or the industrial depression, he did think that "in a time like this it is highly unwise to admit persons seeking employment."

Senator Reed explained that his bill would apply to all countries on this hemisphere as well as to Europe and also to Filipinos. His reference to the Filipinos, who, he said, are entering Pacific coast ports in "alarming numbers," caused Senators Burton K. Wheeler [Dem., Mont.] and W. H. King [Dem., Utah] to assert that these people should not be affected by the bill at a time when the question of Philippine independence is being considered.

Glenn Files Public Works Bill.

Among other bills introduced there were a number of measures dealing with unemployment and drought relief. Senator Otis F. Glenn [Rep., Ill.] presented the administration bill for a 150 million dollar emergency fund for public works construction, while Senator Charles L. McNary [Rep., Ore.] offered the administration bill for a $40,000,000 seed loan fund. Senator Elmer Thomas [Dem., Okla.] proposed a special senate committee to handle emergency relief legislation.

Senator S. W. Brookhart [Rep., Ia.] introduced a bill to increase the federal aid road appropriation to 500 million dollars for each of the years 1932 and 1933.

In the house adjournment was taken after the reading of the President's message. Tomorrow, after congress receives the President's budget message, the house will commence debate on the first of the annual appropriation bills, that relating to the treasury and postoffice departments.

TEXT OF PRESIDENT HOOVER'S MESSAGE TO CONGRESS

Washington, D. C., Dec. 2.—(AP)—Following is the text of President Hoover's address to the congress, met in joint session:

"To the Senate and House of Representatives: I have the honor to comply with the requirement of the constitution that I should lay before the congress information as to the state of the Union, and recommend consideration of such measures as are necessary and expedient.

"Substantial progress has been made during the year in national peace and security; the fundamental strength of the nation's economic life is unimpaired; education and scientific discovery have made advances; our country is more alive to its problems of moral and spiritual welfare.

"During the last 12 months we have suffered with other nations from economic depression.

"The origins of this depression lie to some extent within our own borders through a speculative period which diverted capital and energy into speculation rather than constructive enterprise. Had overspeculation in securities been the only force operating, we should have seen recovery many months ago, as these particular dislocations have generally readjusted themselves.

Overproduction Blamed.

"Other deep seated causes have been in action, however, chiefly the world-wide overproduction, beyond even the demand of prosperous times, for such important basic commodities as wheat, rubber, coffee, sugar, copper, silver, zinc, to some extent cotton, and other raw materials. The cumulative effects of demoralising price falls of these important commodities in the process of adjustment of production to world consumption have produced financial crises in many countries and have diminished the buying power of these countries for imported goods to a degree which extended the difficulties farther afield by creating unemployment in all the industrial nations. The political agitation in Asia; revolutions in South America, and political unrest in some European states; the methods of sale by Russia of her increasing agricultural exports to European markets; and our own drought—have all contributed to prolong and deepen the depression.

"In the larger view the major forces of the depression now lie outside of the United States, and our recuperation has been retarded by the unwarranted degree of fear and apprehension created by these outside forces.

Extent of Depression.

"The extent of the depression is indicated by the following approximate percentages of activity during the last three months as compared with the highly prosperous year of 1928:

Value of department store sales	93% of 1928
Volume of manufacturing production	86% of 1928
Volume of mineral production	90% of 1928
Volume of factory employment	84% of 1928
Total of bank deposits	103% of 1928
Wholesale prices — all commodities	83% of 1928
Cost of living	94% of 1928

"Various other indexes indicate total decrease of activity from 1925 of from 15 to 20 per cent.

"There are many factors which give encouragement for the future. The fact that we are holding from 80 to 85 per cent of our normal activities and incomes; that our major financial and industrial institutions have come through the storm unimpaired; that price levels of major commodities have remained approximately stable for some time; that a number of industries are showing signs of increasing demand; that the world at large is readjusting itself to the situation; all reflect grounds for confidence. We should remember that these occasions have been met many times before, that they are but temporary, that our country is today stronger and richer in resources, in equipment, in skill, than ever in its history. We are in an extraordinary degree self-sustaining, we will overcome world influences and will lead the march of prosperity as we have always done hitherto.

No Patent Remedy.

"Economic depression cannot be cured by legislative action or executive pronouncement. Economic wounds must be healed by the action of the cells of the economic body—the producers and consumers themselves. Recovery can be expedited and its effects mitigated by cooperative action. That cooperation requires that every individual should sustain faith and courage; that each should maintain his self-reliance; that each and every one should search for methods of improving his business or service; that the vast majority whose income is unimpaired should not hoard out of fear but should pursue their normal living and recreations; that each should seek to assist his neighbors who may be less fortunate; that each industry should assist its own employés; that each community and each state should assume its full responsibilities for organization and employment and relief of distress with that sturdiness and independence which built a great nation.

"Our people are responding to these impulses in remarkable degree.

BACK TO PROSPERITY

Government Leading Vast Cooperative Effort at Revival.

"The best contribution of government lies in encouragement of this voluntary cooperation in the community. The government, national, state, and local, can join with the community in such programs and do its part. A year ago I, together with other officers of the government, initiated extensive cooperative measures throughout the country.

The first of these measures was an agreement of leading employers to maintain the standard of wages and of labor leaders to use their influence against strife. In a large sense these undertakings have been adhered to and we have not witnessed the usual reductions of wages which have always heretofore marked depressions. The index of union wage scales shows them to be today fully up to the level of any of the previous three years. In consequence the buying power of the country has been much larger than would otherwise have been the case. Of equal importance the nation has had unusual peace in industry and freedom from the public disorder which has characterized previous depressions.

"The second direction of cooperation has been that our governments, national, state, and local, the industries and business so distribute employment as to give work to the maximum number of employés.

"The third direction of cooperation has been to maintain and even extend construction work and betterments in anticipation of the future. It has been the universal experience in previous depressions that public works and private construction have fallen off rapidly with the general tide of depression. On this occasion, however, the increased authorization and generous appropriations by the congress and the action of states and municipalities have resulted in the expansion of public construction to an amount even above that in the most prosperous years. In addition the coöperation of public utilities, railways, and other large organizations has been generously given in construction and betterment work in anticipation of future need. The department of commerce advises me that as a result, the volume of this type of construction work, which amounted to roughly $6,300,000,000 in 1929, instead of decreasing will show a total of about $7,000,000,000 for 1930. There has, of course, been a substantial decrease in the types of construction which could not be undertaken in advance of need.

"The fourth direction of coöperation was the organization, in such states and municipalities as was deemed necessary, of committees to organize local employment, to provide for employment agencies, and to effect relief of distress.

Actual Suffering Held Down.

"The result of magnificent cooperation throughout the country has been that actual suffering has been kept to a minimum during the last 12 months, and our unemployment has been far less in proportion than in other large industrial countries. Some time ago it became evident that unemployment would continue over the winter and would necessarily be added to from seasonal causes and that the savings of workpeople would be more largely depleted. We have as a nation a definite duty to see that no deserving person in our country suffers from hunger or cold. I therefore set up a more extensive organization to stimulate more intensive coöperation throughout the country. There has been a most gratifying degree of response, from governors, mayors, and other public officials, from welfare organizations, and from employers in concerns both large and small. The local communities through their voluntary agencies have assumed the duty of relieving individual distress and are being generously supported by the public.

"The number of those wholly out of employment seeking for work was accurately determined by the census last April as about 2,500,000. The department of labor index of employment in he larger trades shows some decrease in employment since that time. The problem from a relief point of view is somewhat less than the published estimates of the number of unemployed would indicate. The intensive community and individual efforts in providing special employment outside the listed industries are not reflected in the statistical indexes and tend to reduce such published figures. Moreover, there is estimated to be a constant figure at all times of nearly 1,000,000 unemployed who are not without annual income but temporarily idle in the shift from one job to another. We have an average of about three breadwinners to each two families, so that every person unemployed does not represent a family without income. The view that the relief problems are less than the gross numbers would indicate is confirmed by the experience of several cities, which shows that the number of families in distress represents from 10 to 20 per cent of the number of the calculated unemployed. This is not said to minimize the very real problem which exists, but to weigh its actual proportions.

"As a contribution to the situation the federal government is engaged upon the greatest program of waterway, harbor, flood control, public building, highway, and airway improvement in all our history. This, together with loans to merchant shipbuilders, improvement of the navy and in military aviation, and other construction work of the government, will exceed $520,000,000 for this fiscal year. This compares with $253,000,000 in the fiscal year 1928. The construction work already authorized and the continuation of policies in government aid will require a continual expenditure upwards of half a billion dollars annually.

150 MILLION FOR IDLE

President Asks Large Appropriation for Federal Construction.

"I favor still further temporary expansion of these activities in aid to unemployment during this winter. The congress will, however, have presented to it numbers of projects, some of them under the guise of, rather than the reality of, their usefulness i., the increase of employment during the depression. There are certain common sense limitations upon any expansions of construction work. The government must not undertake works that are not of sound economic purpose and that have not been subject to searching technical investigation, and which have not been given adequate consideration by the congress. The volume of construction work in the government is already at the maximum limit warranted by financial prudence as a continuing policy. To increase taxation for purposes of construction work defeats its own purpose, as such taxes directly diminish employment in private industry. Again any kind of construction requires, after its authorization, a considerable time before labor can be employed in which to make engineering, architectural and legal preparations. Our immediate problem is the increase of employment for the next six months, and new plans which do not produce such immediate result or which extend commitments beyond this period are not warranted.

"The enlarged rivers and harbors, public building, and highway plans authorized by the congress last session, however, offer an opportunity for assistance by the temporary acceleration of construction of these programs even faster than originally planned, especially if the technical requirements of the laws, which entail great delays, could be amended in such fashion as to speed up acquirements of land and the letting of contracts.

Plans Are Prepared.

"With view, however, to the possible need for acceleration, we, immediately upon receiving those authorities from the congress five months ago, began the necessary technical work in preparation for such possible eventuality. I have canvassed the departments of the government as to the maximum amount that can be properly added to our present expenditure to accelerate all construction during the next six months, and I feel warranted in asking the congress for an appropriation of from $100,000,000 to $150,000,000 to provide such further employment in this emergency. In connection therewith we need some authority to make enlarged temporary advances of federal highway aid to the states.

"I recommend that this appropriation be made distributable to the different departments upon recommendation of a committee of the cabinet and approved by the President. Its application to works already authorized by the congress assures its use in directions of economic importance and to public welfare. Such action will imply an expenditure upon construction of all kinds of over $650,000,000 during the next twelve months.

AGRICULTURE

More Funds for Farm Board and a Special Seed Loan Urged.

"The world wide depression has affected agriculture in common with all other industries. The average price of farm produce has fallen to about 80 per cent of the levels of 1928. This average is, however, greatly affected by wheat and cotton, which have participated in world wide overproduction and have fallen to about 60 per cent of the average price of the year 1928. Excluding these commodities, the prices of all other agricultural products are about 84 per cent of those of 1928. The average wholesale prices of other primary goods, such as nonferrous metals, have fallen to 76 per cent of 1928.

"The price levels of our major agricultural commodities are, in fact, higher than those in other principal producing countries, due to the combined result of the tariff and the operations of the farm board. For instance, wheat prices at Minneapolis are about 30 per cent higher than at Winnipeg, and at Chicago they are about 20 per cent higher than at Buenos Aires. Corn prices at Chicago are over twice as high as at Buenos Aires. Wool prices average more than 80 per cent higher in this country than abroad, and butter is 30 per cent higher in New York City than in Copenhagen.

"Aside from the misfortune to agriculture of the world-wide depression we have had the most severe drought. It has affected particularly the states bordering on the Potomac, Ohio, and lower Mississippi rivers, with some areas in Montana, Kansas, Oklahoma, and Texas. It has found its major expression in the shortage of pasturage and a shrinkage in the corn crop from an average of about 2,800,000,000 bushels to about 2,090,000,000 bushels.

Governors Summoned.

"On Aug. 14 I called a conference of the governors of the most acutely affected states, and as a result of its conclusions I appointed a national committee comprising the heads of the important federal agencies under the chairmanship of the secretary of agriculture. The governors in turn have appointed state committees representative of the farmers, bankers, business men and the Red Cross, and subsidiary committees have been established in most of the acutely affected counties. Railway rates were reduced on feed and live stock in and out of the drought areas, and over 50,000 cars of such products have been transported under these reduced rates. The Red Cross established a preliminary fund of $5,000,000 for distress relief purposes and established agencies for its administration in each county. Of this fund less than $500,000 has been called for up to this time as the need will appear more largely during the winter. The federal farm loan board has extended its credit facilities, and the federal farm board has given financial assistance to all affected coöperatives.

"In order that the government may meet its full obligation toward our countrymen in distress through no fault of their own, I recommend that an appropriation should be made to the department of agriculture to be loaned for the purpose of seed and feed for animals. Its application should as hitherto in such loans be limited to a gross amount to any one individual, and secured upon the crop.

"The Red Cross can relieve the cases of individual distress by the sympathetic assistance of our people.

FEDERAL FINANCES

Hints at Discontinuance of Temporary Cut in Income Tax.

"I shall submit the detailed financial position of the government with recommendations in the usual budget message. I will at this time, however, mention that the budget estimates of receipts and expenditures for the current year were formulated by the treasury and the budget bureau at a time when it was impossible to forecast the severity of the business depression and have been most seriously affected by it. At that time a surplus of about $123,000,000 was estimated for this fiscal year and tax reduction which affected the fiscal year to the extent of $75,000,000 was authorized by the congress, thus reducing the estimated surplus to about $48,000,000. Closely revised estimates now made by the treasury and the bureau of the budget of the tax, postal, and other receipts for the current fiscal year indicate a decrease of about $430,000,000 from the estimate of a year ago, of which about $75,000,000 is due to tax reduction, leaving about $355,000,000 due to the depression. Moreover, legislation enacted by congress subsequent to the submission of the budget, enlarging federal construction work to expand employment and for increase in veterans' services and other items, has increased expenditures during the current fiscal year by about $229,000,000.

Big Adverse.

"Thus the decrease of $430,000,000 in revenue and the increase of $225,000,000 in expenditure adversely change the original budget situation by about $655,000,000. This large sum is offset by the original estimated surplus a year ago of about $1.3,000,000, by the application of $185,000,000 of interest payments upon the foreign debt to current expenditures, by arrangements of the farm board through repayments, etc., in consequence of which they reduced their net cash demands upon the treasury by $100,000,000 in this period, and by about $67,000,000 economies and deferments brought about in the government, thus reducing the practical effect of the change in the situation to an estimated deficit of about $180,000,000 for the present fiscal year. I shall make suggestions for handling the present year deficit in the budget message, but I do not favor encroachment upon the statutory reduction of the public debt.

"While it will be necessary in the public interest to further increase expenditures during the current fiscal year in aid to unemployment by speeding up construction work and aid to the farmers affected by the drought, I cannot emphasize too strongly the absolute necessity to defer any other plans for increase of government expenditures. The budget for the 1932 fiscal year indicates estimated expenditure of about $4,054,000,000, including postal deficit. The receipts are estimated at about $4,085,000,000 if the temporary tax reduction of last year be discontinued, leaving a surplus of only about $30,000,000. Most rigid economy is therefore necessary to avoid increase in taxes.

National Defense.

"Our army and navy are being maintained at a high state of efficiency, under officers of high training and intelligence, supported by a devoted personnel of the rank and file. The London naval treaty has brought important economies in the conduct of the navy. The navy department will lay before the committees of the congress recommendations for a program of authorization of new construction which should be initiated in the fiscal year of 1932.

NEEDED LEGISLATION

Lays Program Before Short Session and Urges Speedy Action.

"This is the last session of the Seventy-first congress. During its previous sittings it has completed a very large amount of important legislation, notably: The establishment of the federal farm board; fixing congressional reapportionment; revision of the tariff, including the flexible provisions and a reorganization of the tariff commission; reorganization of the radio commission; reorganization of the federal power commission; expansion of federal prisons; reorganization of parole and probation system in federal prisons; expansion of veterans' hospitals; establishment of disability allowances to veterans; consolidation of veteran activities; consolidation and strengthening of prohibition enforcement activities in the department of justice; organization of a narcotics bureau; large expansion of rivers and harbors improvements; substantial increase in federal highways; enlargement of public buildings construction program, and the ratification of the London naval treaty.

"The congress has before it legislation partially completed in the last sitting in respect to Muscle Shoals, bus regulation, relief of congestion in the courts, reorganization of border patrol in prevention of smuggling, law enforcement in the District of Columbia, and other subjects.

"It is desirable that these measures should be completed.

Offers a Program.

"The short session does not permit of extensive legislative programs, but there are a number of questions which, if time does not permit action, I recommend should be placed in consideration by the congress, perhaps through committees coöperating in some instances with the federal departments, with a view to preparation for subsequent action. Among them are the following subjects:

"Electrical Power—I have in a previous message recommended effective regulation of interstate electrical power. Such regulation should preserve the independence and responsibility of the states.

"Railways—We have determined upon a national policy of consolidation of the railways as a necessity of more stable and more economically operated transportation. Further legislation is necessary to facilitate such consolidation. In the public interest we should strengthen the railways that they may meet our future needs.

"Anti-trust laws—I recommend that the congress institute an inquiry into some aspects of the economic working of these laws. I do not favor repeal of the Sherman act. The prevention of monopolies is of most vital public importance. Competition is not only the basis of protection to the consumer but is the incentive to progress. However, the interpretation of these laws by the courts, the changes in business, especially in the economic effects upon those enterprises closely related to the use of the natural resources of the country, make such an inquiry advisable. The producers of these materials assert that certain unfortunate results of wasteful and destructive use of these natural resources, together with a destructive competition which impoverishes both operator and worker, cannot be remedied because of the prohibitive interpretation of the anti-trust laws. The well known condition of the bituminous coal industry is an illustration. The people have a vital interest in the conservation of their natural resources; in the prevention of wasteful practices; in conditions of destructive competition which may impoverish the producer and the wage earner; and they have an equal interest in maintaining adequate competition. I therefore suggest that an inquiry be directed especially to the effect of the workings of the anti-trust laws in these particular fields to determine if these evils can be remedied without sacrifice of the fundamental purpose of these laws.

REDUCE CAPITAL TAX

Urges Congress Study Gains Levy with This End in View.

"Capital gains tax—It is urged by many thoughtful citizens that the peculiar economic effect of the income tax on so-called capital gains at the present rate is to enhance speculative inflation and likewise impede business recovery. I believe this to be the case and I recommend that a study be made of the economic effects of this tax and of its relation to the general structure of our income tax law.

"Immigration—There is need for revision of our immigration laws upon a more limited and more selective basis, flexible to the needs of the country.

"Under conditions of current unemployment it is obvious that persons coming to the United States seeking work would likely become either a direct or indirect public charge. As a temporary measure the officers issuing visas to immigrants have been, in pursuance of the law, instructed to refuse visas to applicants likely to fall into this class. As a result the visas issued have decreased from an average of about 24,000 per month prior to restrictions to a rate of about 7,000 during the last month. These are largely preferred persons under the law. Visas from Mexico are about 250 per month, compared with about 4,000 previous to restrictions. The whole subject requires exhaustive reconsideration.

"Deportation of alien criminals—I urge the strengthening of our deportation laws so as to more fully rid ourselves of criminal aliens. Furthermore, thousands of persons have entered the country in violation of the immigration laws. The very method of their entry indicates their objectionable character, and our law abiding foreign born residents suffer in consequence. I recommend that the congress provide methods of strengthening the government to correct this abuse.

"Postoffice—Due to deferment of government building over many years, previous administrations had been compelled to enter upon types of leases for secondary facilities in large cities, some of which were objectionable as representing too high a return upon the value of the property. To prevent the occasion for further uneconomic leasing I recommend that the congress authorize the building by the government of its own facilities.

"Veterans—The nation has generously expanded its care for veterans. The consolidation of all veterans' activities into the veterans' administration has produced substantial administrative economies. The consolidation also brings emphasis to the inequalities in service and allowances. The whole subject is under study by the administrator, and I recommend it should also be examined by the committees of the congress.

"Social service—I urge further consideration by the congress of the recommendations I made a year ago looking to the development through temporary federal aid of adequate state and local services for the health of children and the further stamping out of communicable diseases, particularly in the rural sections. The advance of scientific discovery, methods, and social thought imposes a new vision in these matters. The drain upon the federal treasury is comparatively small. The results both economic and moral are of the utmost importance.

"General—It is my belief that after the passing of this depression, when we can examine it in retrospect, we shall need to consider a number of other questions as to what action may be taken by the government to remove possible governmental influences which make for instability and to better organize mitigation of the effect of depression. It is as yet too soon to constructively formulate such measures.

There are many administrative subjects, such as departmental reorganization, extension of the civil service, readjustment of the postal rates, etc., which at some appropriate time require the attention of the congress.

FOREIGN RELATIONS

London Treaty Big Step; To Submit World Court to the Senate.

"Our relations with foreign countries have been maintained upon a high basis of cordiality and good will.

"During the last year the London naval pact was completed, approved by the senate, and ratified by the governments concerned. By this treaty we have abolished competition in the building of warships, have established the basis of parity of the United States with the strongest of foreign powers, and have accomplished a substantial reduction in war vessels.

"During the year there has been an extended political unrest in the world. Asia continues in disturbed condition, and revolutions have taken place in Brazil, Argentina, Peru, and Bolivia. Despite the jeopardy to our citizens and their property which naturally arises in such circumstances, we have, with the coöperation of the governments concerned, been able to meet all such instances without friction.

New Regimes Recognized.

"We have resumed normal relations with the new governments of Brazil, Argentina, Peru, and Bolivia immediately upon evidence that they were able to give protection to our citizens and their property, and that they recognized their international obligations.

"A commission which was supported by the congress has completed its investigation and reported upon our future policies in respect to Haiti and proved of high value in securing the acceptance of these policies. An election has been held and a new government established. We have replaced our high commissioner by a minister and have begun the gradual withdrawal of our activities, with view to complete retirement at the expiration of the present treaty in 1935.

"A number of arbitration and conciliation treaties have been completed or negotiated during the year, and will be presented for approval by the senate.

"I shall, in a special message, lay before the senate the protocols covering the statutes of the world court which have been revised to accord with the sense of previous senate reservations."

THIS MAY startle you . . but it ends "tooth paste guessing"!

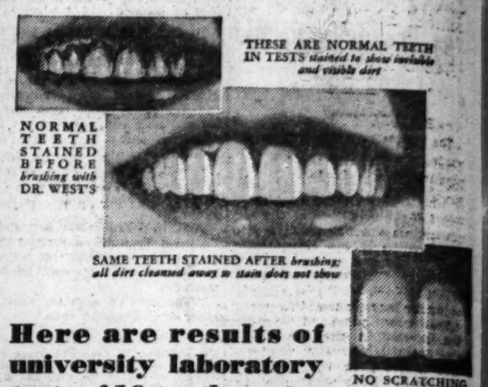
THESE ARE NORMAL TEETH IN TESTS stained to show invisible and visible dirt
NORMAL TEETH STAINED BEFORE brushing with DR. WEST'S
SAME TEETH STAINED AFTER brushing; all dirt cleaned away so stain does not show
NO SCRATCHING or injury to enamel

Here are results of university laboratory tests of 10 tooth pastes

EVERY time you brush your teeth, one of three things must happen:

They may not be cleansed at all; or they may suffer injury to enamel. OR—they may be thoroughly cleaned *without* injury to enamel.

Which of these things happened to *your* teeth—this morning? Here's what university laboratory tests of ten dentifrices disclose:

SEVEN DO *NOT* CLEAN—*and two of these scratch enamel!*
TWO DENTIFRICES CLEAN BUT BOTH SCRATCH ENAMEL
ONLY ONE DENTIFRICE—DR. WEST'S—*CLEANS* TEETH WITHOUT SCRATCHING OR INJURY TO ENAMEL

This is the truth, carefully and impartially discovered. Great camera lenses and delicate instruments measured and recorded the results. Normal teeth were used in these tests. All dentifrices were tested alike.

It gives you the way to stop guess-work in care of your teeth.

Besides being safe and thorough, DR. WEST'S Tooth Paste is delightfully refreshing to use. It does every good thing a dentifrice can safely do. You'll like it. Your favorite store has it.

25c BIG TUBE: *Double quantity tube 40c*

For sale at all drug and department stores

THE WESTERN COMPANY
Chicago · New York · Toronto
Makers of the famed DR. WEST'S TOOTHBRUSH

LEBOLT SETTINGS GIVE NEW PRESTIGE TO OLD STYLE RINGS

HAND-WROUGHT IN IRIDIUM PLATINUM, LEBOLT SETTINGS PROVIDE A BACKGROUND OF ESTABLISHED ARISTOCRACY WHILE MODERNIZING THE BEAUTY OF YOUR DIAMOND RINGS. THE INTERESTING CHANNEL SETTING, INCLUDING 5 DIAMONDS ON EITHER SIDE OF THE CENTER STONE, IS $50 TO $60. THE NEW AND VERY SMART STEP-SETTING INCLUDING 8 DIAMONDS IS $50—6 DIAMONDS, $40. BOTH REPRESENT A SAVING OF AS MUCH AS 40 PER CENT BECAUSE THEY ARE DESIGNED AND MADE BY LEBOLT'S OWN CRAFTSMEN.

LEBOLT'S
27 NORTH STATE ST.
NEW YORK CHICAGO PARIS

Enna Jettick Melodies, Sundays KYW
Enna Jettick Songbird, Tuesdays WIBO

EXCLUSIVELY
ENNA JETTICK
SHOES FOR WOMEN

$5 YOU NEED NO LONGER BE TOLD THAT YOU HAVE AN EXPENSIVE FOOT $6

177 Sizes and Widths
AAAAA to EEE
Sizes from 1 to 12

Fitting by Enna Jettick Experts with Latest Scientific Foot Measuring Devices

RUBBER FOOTWEAR IN EXTREME SIZES

Exclusively Enna Jettick
24 East Adams St.
CHICAGO

End Sore Throat As Singers Do

Don't suffer with sore throat for days. Ease pain quick as professionals, singers do. Use KONDON'S Catarrhal Jelly. Just rub a little on outside of throat. Swallow a drop. Soreness, hoarseness, get relief right away. Well known concert singer says, "When throat troubles arise I just use KONDON'S and my tones go right over the top." Doctors have prescribed KONDON'S for 40 years as quickest relief for sore throat. Get KONDON'S for few cents from druggist today.

NOTHING MATTERS but good health!

Beauty, charm, vitality cannot be maintained when system is blocked. Physics will not help. Write for booklet.

REGULIN LIGGETT BLDG. NEW YORK

Sound Advice to Hemorrhoid Sufferers

Blessed Relief Almost Instantly
Feel Fine in a Few Days
UNGUENTINE CONES

Don't neglect piles—often they grow like mushrooms and the maddening itching, soreness—the burning and distress bring on nervous trouble.

When the Norwich Pharmacal Company (makers of famous Unguentine) decided to give to the world a real pile remedy you may rest assured that nothing but the best would do—it must be supremely efficient.

So now you can get soothing, healing Unguentine Cones at any drug store anywhere and it will only cost you 75 cents to prove to yourself that these magic working suppositories will do all that is claimed for them. The Norwich Pharmacal Co., Norwich, N. Y.

Advertise in The Tribune

SHOWS RISING POWER OF PYGMY WARDS IN CITY

Tiniest and Largest Each Has One Vote in Council

BY ARTHUR EVANS.

The lopsidedness of Chicago's fifty wards whereby 37 per cent of the population elects 52 per cent, a majority, of the aldermen, was thrown into high relief yesterday by a compilation prepared by Frederick Rex, municipal reference librarian, for the remapping committee. The Rex figures had to do with density of population and voting strength.

The most congested ward, the figures show, is the Twenty-fourth, Ald. Jacob M. Arvey's ward. This ward is less than a square mile in area, tucked away on the west side between California and Hamlin avenues, Roosevelt road and Ogden avenue. It has 52,043 population, packed in at the density rate of 54,724 persons to the square mile.

Same Voice as Largest Ward.

It has just as much voice in the city council as the Thirty-ninth ward up on the northwest side, which has the largest population, 150,392, and the largest registered vote, 50,975, of all the wards. The Thirty-ninth covers more than nine square miles, with 16,360 persons to the square mile. Six other wards have larger area.

The Forty-first ward, on the far northwest side, second largest in population, with 126,252, and second in registered voters with 48,405, covers 16¼ square miles, with 7,613 persons to the square mile.

Another comparison: The two largest wards — Thirty-ninth and Forty-first—with a combined population of 277,144 and a registration of 89,380, have no more voice in the city council than the First and Twentieth, which have a combined population of 65,308 and a registration of 28,436.

Residential Wards Penalized.

Thus the loop ward and the "bloody Twentieth" have about four times as much voice in the council as the rapidly growing northwest side, in ratio to population.

The Rex tabulation serves to emphasize the growing disfranchisement of the residential wards along the lake shore and the regions on the rim where population has grown fastest, and the increasing power of the pocket boroughs close in along the river. The figures indicates the following characteristics:

Pocket borough wards in general have greater congestion of population than the large populated wards. In the big wards a larger percentage of the population is registered as voters and the women voters are a larger percentage of the whole inhabitants.

But There Are Exceptions.

There are interesting exceptions. The First ward, for instance, the smallest of the fifty in population, has a larger percentage of its population on the registration books than any other ward. Out of 21,517 population, it has 16,093 now enrolled on the poll books, or more than one-half.

In the Twenty-seventh ward, just across the river on the west side, another ward with a heavy "floater" population, nearly half the residents are registered. The population is 2.2 times the enrollment.

In the Thirty-fourth, a west side ward a little more than a square mile in area, the enrollment of voters is smallest in respect to population. The ward contains 58,150 people, and it has 16,426 registered voters. The population is 3.75 times the poll book enrollment.

The percentage tables show that in the vest pocket wards with congested populations largely of foreign origin, the voting strength of the women generally speaking is lowest in volume.

49th Banner Ward for Women.

The banner ward for women voters is the Forty-ninth, up at the north end on the lake shore. In this ward more women than men are registered, there being 21,131 men and 21,231 women on the books. Nearly half the population is registered, the ward having only 2¼ times as many inhabitants as it has enrolled voters. The preponderance of the women on the books has been explained by politicians in years past as due to the presence of women office workers who live in the ward.

In the Forty-ninth the population is 4½ times the size of the women's registered vote—the smallest ratio in the city. In the Thirty-first, on the west of the river between Kinzie and Division streets, the ratio is highest, 11 1-3 inhabitants for each woman registered.

The compilation shows that with Chicago's area given as 210.6 square miles, the density of population is 16,025 to the square mile. It ranges from 54,724 to the square mile in the Twenty-fourth to 3,186 to the square mile in the Tenth in the Calumet region. The city's population is 4.57 times the male enrollment of voters and 6.38 times that of the women. On totals, 37½ per cent of Chicago's population is registered as voters, after the revision of Oct. 11.

Aurora Mayor Gives Data on Jobs to Hoover Board

Mayor Charles Greene of Aurora yesterday received a telegraphic request from Col. Arthur Woods, chairman of President Hoover's unemployment committee, for figures as to the number of men employed in November by Aurora and by contractors engaged in municipal work. Mayor Greene replied that about 400 men were at work. He also suggested that President Hoover recommend immediate release of plans for the new postoffice at Aurora to relieve the situation. The project calls for an expenditure of $397,000.

ROTHMOOR COATS
Worth to $150—now repriced to
$97.50

It's more than just a sale . . . it's an amazing, a magnificent event. The kind of coats you dream about . . . but very seldom see. The finest, the choicest, the most luxurious of northern trapped furs. Sumptuous dress styles . . . rugged utility coats of rare foreign woolens . . . and every one, of course, is needled the famous Rothmoor way. Sizes 12 to 46 for women and misses

Our entire 5th floor is devoted to women's wear

Maurice L Rothschild
State at Jackson

WHAT A MARVELOUS VALUE
AND WHAT AN IDEAL GIFT!

Regular $3.50
3-Thread, 51-Gauge
O-G INGRAIN CHIFFON HOSE
Every pair perfect, fresh and new

$1.95

Presenting
"APACHE BLACK," a new darker shade
"ALEXANDRINE," a new evening shade
also
SENSATION—GORGEOUS
FASCINATION—SKY HIGH

MEN-- GIVE HER O-G HOSIERY. Capable O-G saleslades to assist you in making suitable selections.

EVERY PAIR IN A BEAUTIFUL GIFT BOX
Telephone and mail orders receive careful attention

O'CONNOR & GOLDBERG
23 MADISON, EAST
208 STATE STREET, SOUTH
4616 SHERIDAN ROAD

Until Christmas, Hours for Business: 8:30 a. m. to 6 p. m. *Tonight at Civic Opera—Hear "Jewels of the Madonnas"*

MARSHALL FIELD & COMPANY
THE STORE OF THE CHRISTMAS SPIRIT

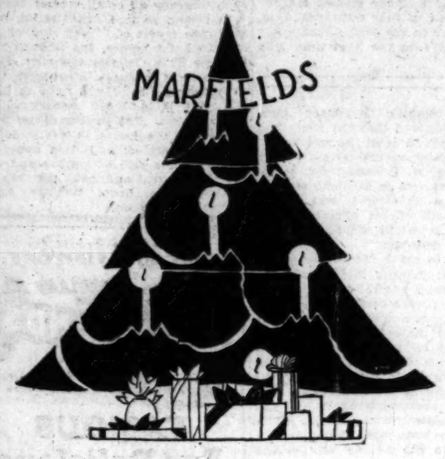

December *Marfields* are 9 Grand Gift Suggestions

So leave this page where the most big hearted friends and relations can see it. If they do not seem to register you'd better rush right down and buy them yourself—saving Dad or Aunt Emma the trouble. Because these Marfields are the very newest of the new—advance fashions presented at the first of the month—beautifully made and moderately priced—and exclusive with Field's.

MARFIELDS ARE ALSO ALWAYS IN BOTH SUBURBAN STORES

Marfield's Satin Bicorne
A cunning one in black or brown satin with a smart little bow. In any headsize. Copied in felt.
$12.50
American Room, Fifth Floor, North, State

Marfield's Felt Bicorne
Has a very smart hairline. The brim is edged in satin ribbon. You may have it copied in any color felt or any size.
$10
Street and Sports Room Fifth Floor, Middle, State

Marfield's Evening Chiffon
Smart for dinner or for Sunday evening. Alencon on cape collar. Red, beige, green, rose coral, blue, black, 13, 15, 17.
$25
Junior and Petite Misses' Dresses Sixth Floor, South, State

Marfield's Hostess Gown
She'd simply adore it. Lace with cunning velvet jacket lined in satin. Black, black with tea-rose, nile, peach, French blue. Exquisite.
$29.75
Negligees Fifth Floor, South, State

Marfield's Winter Sports Set
Skating or skiing she'd be marvelously warm in this wool sweater, cap, gloves and socks. In white, red, orange. 32 to 42. Set is
$12.75
Sports Apparel Sixth Floor, Middle, Wabash

Marfield's Princess Nightie
A lovely deep yoke of lace and the smart, long skirt—almost like a dinner gown. French finish crepe de chine, blue or tea rose.
$9.75
Undergarment Section Fifth Floor, South, State

Marfield's Chiffon Dress
She'll wear it to all the holiday teas. Smart beading at neck and sleeves. Black with coral or turquoise, sapphire blue or wine. 33 to 42.
$39.50
Moderately Priced Dresses Sixth Floor, South, Wabash

Marfield's Print Dress
will look very gay under her dark winter coat. Smart button trimming. Large tab cuffs. In brown, blue, green or black prints.
$9.85
Tub Frocks Fifth Floor, South, Wabash

Marfield's Scarf Dress
Several Paris designers use the twisted scarf. Notice the braided belt. Beige, turquoise, gold and green and prints. 14 to 20.
$39.50
Misses' Dresses Sixth Floor, South, State

"Let's Make This A Good OLD FASHIONED-CHRISTMAS"

RUSSIA ACCUSES AMERICAN FIRMS OF PAYING GRAFT

$25,000 a Year Rakeoff Paid for Orders.

MOSCOW, Dec. 2.—(AP)—Out from soviet jails came three witnesses tonight to confirm the extensive sabotage activities of eight engineers on trial for their lives.

The three prisoners were brought into court under a heavy guard and a Red soldier with a loosened pistol holster stood nearby as they testified. Although somewhat pale from their confinement, the prisoners appeared well fed and showed no indications of harsh treatment on the part of the secret police to induce them to testify.

Give Details of Plot.

Further details of the extensive sabotage were given by the witnesses. Peter Krasovsky, a former engineer connected with the commissariat of railways, now serving a ten year sentence for counter revolutionary activities; Vladimir Sirotsinsky, a former member of the planning commission of the supreme economic council awaiting trial for similar activities and S. Michaelenko, a minor member of the industrial party, also await ing trial.

Earlier in the day the defendants themselves had again taken the stand and told of espionage work for officers of the French general staff and of graft collected by the engineers in connection with the plot to overthrow the government.

Identify Agents by Initials.

Information on the soviet's war industries, they said, was transmitted to France through three mysterious French agents in Moscow, identified only by the initials "K," "A," and "R."

As for graft, Sergei Kuprianov, one of the defendants, said the group with which he was associated got 50,000 rubles [$25,000] in one year as a rake off from foreign concerns in the purchase of cotton machinery. In the old days, he said, the engineers never got any graft, as the higherups collected it before it trickled down that far.

Much of the graft, he said, came from American concerns, and there was a system whereby White Russians abroad got 1 per cent and the anti-soviet engineers 4 per cent.

ODDIE INTRODUCES MEASURE BARRING ALL SOVIET PRODUCTS

[Chicago Tribune Press Service.]

Washington, D. C., Dec. 2.—[Special.]—A bill barring the entrance of soviet products into the United States was introduced in the senate today by Senator Tasker L. Oddie [Rep., Nev.].

The Nevada senator asserted that the "dumping of soviet lumber, pulpwood, wood pulp, matches, glue, coal, manganese ore, etc., is seriously restricting employment in these industries in this country." He asserted that exclusion of all soviet goods is necessary if American industry is to be protected from the forced labor products from Russia.

The Oddie bill is in line with the fight which the Nevada senator and other members of congress have been conducting for several months against the entry of Russian goods which allegedly have been "dumped" into the United States at prices below the cost of production in this country to the detriment of American producers.

The measure was referred to the senate finance committee which is expected to conduct hearings prior to either reporting it favorably to the senate or tabling it.

PLANES BEGIN CHICAGO-N. Y. ALL-AIR SERVICE

National Air Transport's tri-motored mail and passenger planes yesterday made their first flights over the new line which, for the first time in history, provides direct all-air passenger service between Chicago and New York.

Shortly before 10 a. m. yesterday the first east bound plane took off from the Municipal airport with a load of passengers. Last night it landed at Newark, N. J., the eastern terminus of the line, after scheduled stops at Cleveland and Toledo. The westbound plane arrived here last night at 7:30. The start of the new service was originally planned for Monday, but was postponed a day because of snowstorms over the Pennsylvania mountains.

The N. A. T. service provides a daily eight hour flight from both Chicago and New York, carrying passengers and mail in the same plane. The new line completes the last link in the all-air passenger service of the northern transcontinental route. Travelers may now make the entire trip from New York to San Francisco by air in approximately 30 hours. The western end of the line is operated by Boeing Air Transport.

FRENCH PLAN BIG DRIVE IN AFRICA TO NIP HOLY WAR

Moslems Fight Move to Christianize Them.

BY EDMOND TAYLOR.

[Chicago Tribune Press Service.]

PARIS, Dec. 2.—Pierre Renaudel, Socialist leader and reporter for the chamber's army committee, startled the chamber of deputies today when he disclosed that a Moslem holy war is on the point of breaking out in north Africa.

While the deputies gasped their surprise and alarm and the government supporters made vain efforts to hush him up, the Socialist revealed that hitherto unknown disorders are threatening France's vast African empire, and indicated that he had information that the army was planning immediate operations against the tribesmen on the biggest scale since the Riff war.

Throws Chamber Into Uproar.

The question of Africa came up during the debate on military credits, when War Minister Maginot asked the chamber to ratify $24,000,000 additional credits which were put through by decree as an emergency measure during the vacation, and which are intended to replenish war materials depleted by the Riffian and Syrian campaigns. M. Renaudel rose up while M. Maginot was speaking and announced that the Socialists would not vote for the credits.

"We are willing to vote credits to protect the French frontiers," he cried, "but we are afraid that this $24,000,000 worth of materials will go the same way as the stocks which they are intended to replace—in wars against tribesmen."

In the ensuing uproar, the Socialist leader went on to amplify his cryptic remark, saying that the various Catholic congresses held in north Africa on the occasion of the centenary of the conquest of Algeria, including the Eucharistic congress at Carthage, had alarmed the natives, who feared that a move was on foot to forcibly Christianize the country.

Quotes Confidential Reports.

On the basis of confidential reports to the army committee, to which, as reporter, he had access, M. Renaudel said that he knew serious disorders had broken out in Morocco this last summer preceding President Doumergue's visit and that the army had been hard put to quell the rebellion.

At this point several army officers pleaded with M. Renaudel not to reveal army secrets in a public session, but he went on after it was agreed that the bulk of his address would be omitted from the stenographic report of the meeting.

In order to make Morocco safe for President Doumergue, M. Renaudel declared, cleanup expeditions, unknown to the press, were carried on for several weeks. A number of skirmishes were fought, he said. But the work was carried on principally by aerial bombardments of native villages. President Doumergue's visit quieted the tribesmen for a while, he said, but trouble is threatening again and the army is contemplating a big drive against the unsubdued tribesmen in an effort to nip a holy war in the bud.

OLD TIME BARTENDER HANGS SELF; FAREWELL NOTE IS DRINKING SONG

New York, Dec. 2.—(AP)—Gus Eckhard, 63, one time bartender, hanged himself today. On a table in his furnished room he left this verse:

"Then stand by your glasses steady
And drink to your comrades' eyes.
Quaff a cup to the dead already—
And here's to the next man who dies."

Governor Is Confident This Man Stuck to Job

Richmond, Va., Dec. 2.—[Special.]—Gov. J. G. Pollard of Virginia received a letter asking for references for a job hunter who named Mr. Pollard as his last employer.

"I replied," the governor said, "that the man had not missed a day's work in two years."

The governor had pardoned the man from the state prison last week.

LUMBER DEALERS OFFER CREDIT TO HOME BUILDERS

Lumber dealers in convention yesterday at the Congress hotel announced a plan of building homes on a 15 year monthly payment system. The plan was outlined by Arthur A. Hood of the Associated Leaders of Lumber and Fuel Dealers of America.

Arrangements have been made, he said, whereby all retail lumber dealers who belong to that organization may authorize credit of 75 per cent of the cost to build homes, the financing to be done by a Chicago company. Such a volume of business is expected that the financing bank will have to have at least $120,000,000 security, the speaker said. The lumber dealer is to guarantee the house in every detail. Mr. Hood stated, and it is hoped to stimulate the sale of lumber and create employment and make easy the acquiring of a home through small monthly payments.

One of the Treats for CHICAGO VISITORS

IRELAND'S World's Greatest Fish House

FAMOUS For Delicious Sea Food Dinners

Wonderful Midnight OYSTER and LOBSTER SUPPERS

632-4-6-8 N. Clark St. at Ontario

PHONE DELAWARE 2020

THE STORE OF THE CHRISTMAS SPIRIT

MARSHALL FIELD & COMPANY

Beginning this morning! A special selling of

HANDBAGS

. . . ideal for gifts — or for immediate personal use!

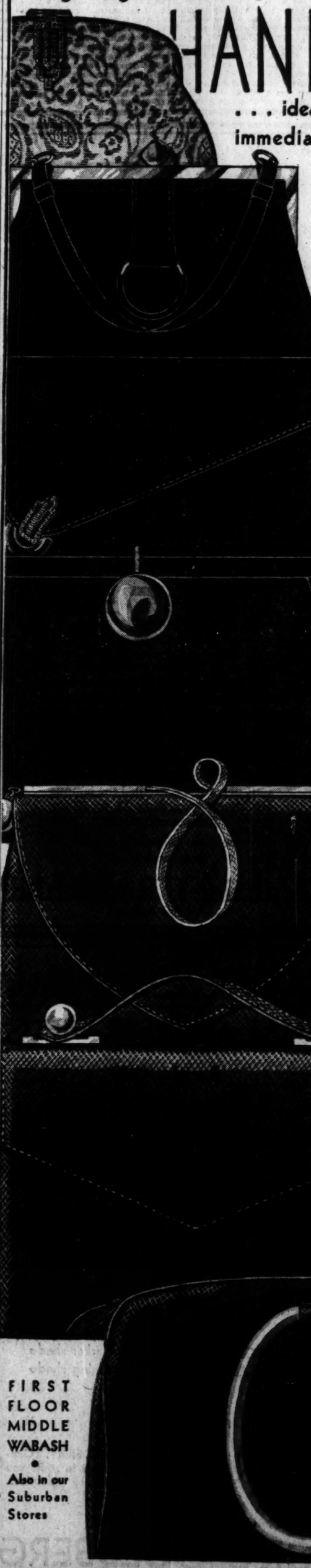

Styles sponsored by leading Parisian couturiers — up-to-the-minute in smartness — tailored of fine suedes, crepes, leathers — finished by expert craftsmen — priced at a figure away under what bags of this quality usually sell for. Swagger . . . lovely . . . perfect gifts! Unusually priced at

$10

Patou, Lelong, Orloff sponsored many of these bags.

Buy several—one or two for yourself—others for Christmas gifts.

Values that you'll seldom find again at this price.

FIRST FLOOR MIDDLE WABASH

Also in our Suburban Stores

"Let's Make This A Good OLD FASHIONED CHRISTMAS"

"Order from Horder"

(Stationery—Office Supplies—Office Furniture)

SENGBUSCH

for 20 years makers of fine inkstands presents

DIP-A-DAY PEN

for desk use only—not a fountain pen

The pen for the person who writes all day

Sectional view showing simple construction. Barrel and reservoir slots; gold nib.

Use your favorite style gold pen without constant dipping or filling.

ONE DIP writes 1 to 4 business letter pages, lasts all day, writing at intervals

. . strictly a desk pen.

. . genuine Para rubber barrel, light weight, easy to hold, does not cramp the hand.

. . 14K gold pen, iridium point, writes smoothly on all grades of paper.

. . no flooding—no special ink required.

. . beautiful color combinations—single or double well sets.

. . combined with Sengbusch Self-Closing Inkstand, the Dip-a-Day Desk Set is compact and attractive.

¾ Actual Size

No. 305 — Clear Glass, Single Set..... $7.50

Includes hard rubber Sengbusch inkstand, swivel adjustable pen socket and choice of medium, fine, extra fine or stub 14K gold iridium desk pen.

No. 315—Clear Glass, Double Set..... $15.00

For two colors of ink. Satisfactorily used by large offices, banks, etc. Hard rubber Sengbusch inkstands, clear glass base and two 14K gold iridium desk pens. Medium, fine, extra fine or stub points, as desired.

Other designs—plain and fancy—for every office need—attractively priced.

CHRISTMAS GIFT SETS

Give a Dip-a-Day Desk Set. Your gift will be appreciated in increasing measure throughout the years. It can be used every day and is practically indestructible. Request illustrated Dip-a-Day Desk Pen circular.

HORDER'S, INC.

General Offices Jefferson and Quincy Streets, Chicago

STORES ALL OVER THE LOOP

55 E. Lake	124 W. Adams	24 S. Dearborn
222 S. Jefferson	228 W. Adams	224 S. Dearborn
50 E. Monroe	101 W. Washington	124 N. Wabash
114 N. Wells	Merchandise Mart	154 W. Randolph
329 Sherman		140 E. Ohio

Phone: FRAnklin 6760—All Stores

Brand-New!

8 A.C. TUBE Steinite RADIOS

COMPLETE WITH TUBES at Only

$39 DELIVERED

Think of it! A genuine eight-tube All-Electric Steinite in a beautiful walnut veneer console at the lowest price ever quoted, complete with tubes, nothing else to buy . . . See it! . . . Hear it! . . . and you will be convinced of Wurlitzer's value-giving power.

The name Steinite has always been associated with the finest and best in radio. These radios are absolutely new . . . never been used—and yours, while they last, complete, with nothing else to buy, for only $39.

A Limited Number
First Come—First Served

PAY ONLY $2.50 WEEKLY

OPEN EVENINGS

WURLITZER

329 South Wabash

4750 W. Madison

JUST PUBLISHED

Seeing SPAIN and MOROCCO

By E. M. Newman

(Famous "Travelalks" Lecturer)

STRANGE Oriental sights of Moslem Morocco; of Tangier and Fez and Marakesh—Spain by way of Gibraltar and Cadiz—thru Ronda to Seville with its excited Holy Week throngs—fascinating places and things indeed.

A DELIGHTFUL BOOK for a GIFT!

The author tells of a bull-fight, of Spain's art treasures, and of the lives of its great painters; he narrates choice bits of history, and scores of human-interest yarns, while everywhere his camera is picking up interesting pictures that help to make a reading of the book almost as fruitful as a trip in person. 401 pages.

Cloth. Over 300 illustrations. $5.00 $5.27 post-paid

This is the latest book in Mr. Newman's famous "Seeing" series. The other six are: France; England and Scotland; Egypt and the Holy Land; Germany; Russia; Italy.

All Bookstores, or the publishers.

FUNK & WAGNALLS COMPANY, 354-360 Fourth Ave., New York

HEADACHES FOLLOW NEGLECTED SINUSES

Nasal hygiene is just as important as mouth hygiene. You can be free from Sinus Trouble (Catarrh) Heald Colds and the complications which result from these troubles if you cleanse the nasal passages regularly with SinaSiptec. No substitute is "just as good."

SINASIPTEC

New Way to Hold Lower FALSE TEETH Firmly in Place

Do false teeth annoy and bother by dropping and slipping when you eat, talk or laugh? Just sprinkle a little Fastteeth on your plates. This new, tasteless powder holds teeth firm and comfortable. No gummy, gooey, pasty taste. Makes breath pleasant. Get Fastteeth today at Walgreen's or any drug store.

Fastteeth Co., Binghamton, N. Y.

CAPTAINS, BACK FROM EXILE, GET BUSY ON 1ST DAY

(Picture on back page.)

The six captains, who had been on the "Siberia detail" in an old police building in North Halsted street, went to work yesterday on the assignments given to them Monday by Acting Police Commissioner Alcock. The captains are Richard Gill, John Stege, Charles L. Larkin, Alfred C. Christensen, John P. Ryan, and William Kennedy.

On taking command at the Cragin station, Capt. Stege went over all the complaints received there in the last three months. Then he closed several places disguised as cigar stores, in which he saw persons whom he recognized as gamblers. After that he visited all the soft drink parlors in the district to see that they are being run lawfully.

During Capt. Gill's first day on the job as Chicago avenue commander his police seized $17,000 worth of wines and whiskies in the A. R. Thompson warehouse at 312 East Illinois street. Sergt. Kratzmeyer commanded the raiding squad which arrested two men who were loading booze disguised as stationery on trucks. The owners of the warehouse said they had leased the space to the "C. E. Stationers Manufacturing company."

MANDEL BROTHERS

★ a store of youth ★ a store of fashion ★ a store of moderate price ★

*Copyrighted.

An Event That Makes Gift Shopping a Lark! 85,710 Handkerchiefs—For Men! For Women!

4-Day Sale! Gift 'Kerchiefs!

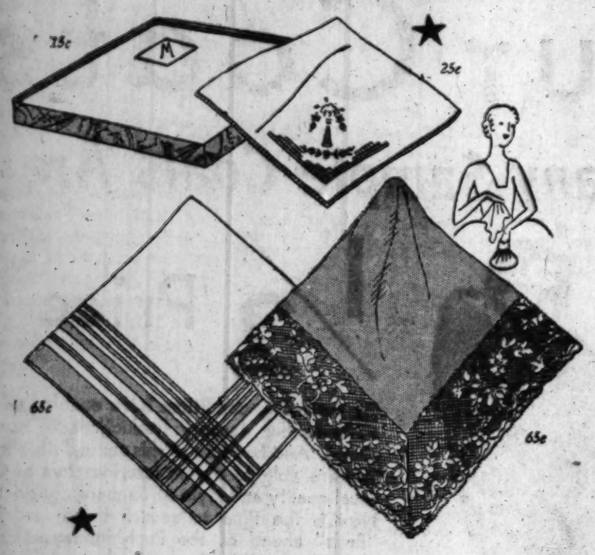

Count Noses on Your Christmas List—Save from ¼ to ½ on Every Gift That's a 'Kerchief!

15c

They're Lovely! Appenzel Copies! Men's Initial Types—and Many More! Just Glance at These!

For Women—Handmade handkerchiefs! Porto Ricans, Chinese types, Appenzel copies, hand hemstitched. Even French and Irish prints—hand rolled. Only 15c.

For Men—Every one an astonishing value! White linen Porto Rican hankys with hand drawn threads. White Irish linens—full size with ¼ inch hems. 15c.

Two Other Thrilling Groups—Rare Gift Values!

30,000 Linens—Many Appenzel Copies 25c

For Women—Chinese Appenzels, hand embroidered, hand spoked edges! Hand made Madeiras, hand blocked prints. Even Mosaic lace edge and corner types!

For Men—White Irish linens—with colored woven threads; white woven cords; plain with hand rolled, ¼, ½ in. hems.

Even Women's Jewel Tone Chiffons, Just 65c

Lovely for gifts! Sheer chiffons with hand rolled edges. Others in pastels have dainty lace edges! Imagine! For 65c! Appenzels, too—4-corner embroidered.

For Men—French linen novelties—hand rolled. All worth more than 65c! Every man will appreciate gifts like these!

At 35c—Women's Appenzels! Men's Initials, French Novelties!

Mandel's Handkerchiefs—First Floor—State.

Dress Him Up in a Full Lined

Brocaded ROBE

It's a Rare Gift-Value at $15

One of these will really satisfy any man. They're all fully lined, with satin girdle and trimming. In blues, browns, greens, tans, and reds that he'll be sure to like!

Mandel's—St. Andrew's Sport Shop—Second Floor—Wabash.

Choose His Gift for Solid Comfort!

SLIPPERS, $3.75

Soft, kidskin slippers that he's certain to go for! All browns, in three styles: Opera, Everett, and Romeo, and in the Opera style—brown, green, blue, maroon, red, patent and black. A gift he'll use, at a price that means savings to you! $3.75.

Mandel's—Second Floor—Wabash.

Visit the "Little Decorating Shop" on the Tenth Floor for Home Accessories and Gifts

Handmade Lingerie, Copies of Paris Styles, in Gift Event!

GOWNS—In French-finish Silk Crepe $5.95

Tea Rose, Flesh, Blue Shades! Many are fitted! And skillful Porto Ricans have finished them with exquisite hand-seaming . . applique . . piping! Sizes 14-17, and in the Teenette Shop!

Chemises! In the new flared silhouette! Of crepe de chine with contrasting piping and embroidery! Sizes 34-44. **$2.95**

Step-ins! With the popular fitted top that buttons on the side. Of fine French-type silk crepe! Sizes from 19 to 23. **$2.95**

Slips! In the fitted silhouette—just like frocks! Beautifully finished and exquisitely embroidered! Sizes from 34 to 44. **$3.95**

Mandel's Silk Lingerie—Third Floor—State.

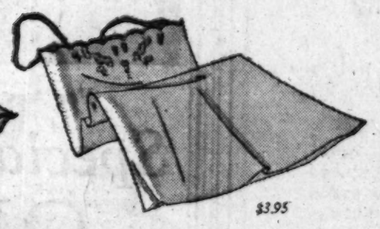

Tremendous Christmas Selling! Picot-Top

Chiffon Hose—Dull! Sheer!

$1.15

1. Of silken, cobwebby sheerness!
2. They're all silk from top to toe!
3. With picot tops! French heels!
4. Full fashioned! All first quality!

These Three Other Lovely Styles only $1.95 Pair

All picot-top, the best hose we've seen at a price anywhere near $1.95 a pair.

Permanently Dull Grenadine Hose, $1.95
Exquisitely Sheer Crepe Chiffons, $1.95
Ingrain Chiffons—Sheer! Clear! $1.95

Mandel's Hosiery—First Floor—State.

Gift Wrapping—is done in an attractive fashion for Christmas on the Second Floor—with gay wrappers, ribbons, seals.

Help for the Unemployed—is being given by all who purchase clothing in the special booth conducted by the Junior League on the Ninth Floor. This clothing is on sale at reduced prices. All purchases are delivered by Mandel's to the Governor's Commission on Unemployment for distribution.

Open Till 6 o'Clock—you can shop from 9 to 6 o'clock.

Let Mandel's Gift Advisors assist in selecting the correct gift.

Mandel's—Ninth Floor—State.

Sterling Silver Set —a Gift That Lasts!

Brush, Comb and Mirror Set $18

A Lovely Gift! An Amazing Value!

Sterling silver fashions this exquisite dresser set, a brush, comb and mirror, gracefully designed. You'll seldom find such charming pieces at this rarely low price! A gift she'll cherish many years!

Mandel's Jewelry—First Floor—Wabash.

Just 300—for Gifts! Musical Powder Boxes

$2.95

Dainty little boxes—colorful in boudoir pastels! Tuneful, when you lift the lid! And these are inexpensive at $2.95.

These Christmas Specials, $1

De Vilbiss Pastel Atomizers—Any feminine person will adore one. Just **$1.**

De Musset Toilet Water—Exquisitely perfumed. Large gift bottle priced **$1.**

Bathroom Bottles—Set of 4, tray, **$1.**

Mandel's Toiletries—First Floor—State.

Mandel's Foreign Shops Is Overflowing with Distinctive Gifts.

Ninth Floor—State.

HOOVER AGREES TO MODERNIZE 2 OF 3 WARSHIPS

Fails to Approve General Navy Program.

[Chicago Tribune Press Service.]

Washington, D. C., Dec. 2.—[Special.]—Expenditure of funds for the conversion of two second class battleships into first line fighting ships was approved by President Hoover today. The President declined, however, to approve the modernization of a third American battleship now outclassed in fighting strength by British and Japanese capital ships.

A bill authorizing the modernization of three battleships—the Mississippi Idaho and New Mexico—was approved by the house last session. The alterations include elevation of the turret guns to increase their range to 35,000 yards.

Although the White House approved the idea of modernizing three battleships when the bill was before the house, President Hoover recently reopened the whole subject and there were rumors that the modernization program which is opposed by pacifist groups was to be abandoned.

Agree to Modernize Two.

The President finally agreed to approve the expenditure of funds for two ships after several members of the house naval committee including Chairman Fred A. Britten [Rep., Ill.], and George P. Darrow [Rep., Pa.] had strongly urged administration approval of the modernization program.

Senator Frederick Hale [Rep., Me.] of the senate naval committee said today that every effort will be made to push a bill authorizing the ship modernization program through the senate within the next few days. Unless modernization funds can be provided early in the new year more than 2,000 men now engaged in alterations on two reconstructed battleships will have to be laid off.

No Action on General Program.

Although President Hoover approved a part of the navy's modernization program, he failed today to act on the navy's recommendations for authorizing a building program. The President, in his message to congress urged congressional approval of an authorization bill which the navy will introduce and the appropriation of funds to begin construction work on these ships in the 1932 fiscal year. The President made no mention, however, of whether he would approve building up to the tonnage limits of the London treaty.

The present program, as now understood by senate and house naval men, is for the administration to postpone action of a general London treaty naval program until the convening of the Seventy-second congress, a year hence.

Consolidation of the war and navy departments into a new department of national defense is the object of a bill introduced in the house today by Representative William Williamson [Rep., S. D.].

Amusement Park Devices Shown at Convention Here

Exhibitions of modern amusement park devices were placed on display yesterday at the Stevens hotel in conjunction with the twelfth annual convention of the National Association of Amusement Parks. The convention will officially open tomorrow. About 1,200 delegates are expected to be present. The exhibition is open to the public.

Powers Finish Disarm Debate; Lay Plans for League Parley

BY HENRY WALES.

[Chicago Tribune Press Service.]

GENEVA, Dec. 2.—The league of nations' preparatory disarmament commission tonight completed the debate on the amendments to the twice read draft of the proposed convention for worldwide limitation of arms. Now all is fixed for a full dress international disarmament conference. It remains for the league council to set the date.

A long and spirited debate was provoked by Count von Bernstorff of Germany, who proposed a resolution that the council should fix the date for Nov. 5, 1931. He declared that public opinion demanded haste.

"Ten months," he said, "is enough time in which to prepare for this conference. If ten months is not enough then ten years will not be enough."

Lord Cecil Gets Peevish.

Lord Robert Cecil of Great Britain got peevish at this and snapped:

"I cannot permit Count von Bernstorff's assertion to pass. This is not the first time he has tried to occupy the position of being the only one here really in favor of disarmament. I am utterly unable to square this claim with his conduct here."

Count von Bernstorff rapped back. "I don't see why my proposal should be treated with so much heat. I mentioned public opinion because if public opinion were not demanding disarmament the governments would not either."

Count von Bernstorff's resolution was rejected by a vote of 14 to 4. The United States abstained from voting. It is not believed the conference will be called before 1932.

U. S. Balks on Airplane Figures.

American Ambassador Hugh Gibson declined today to commit his government to submit statistics and figures on privately owned and commercial airplanes in the United States for the purpose of including them in potential military forces.

He also retained the right for the police to use tear gas against gangsters during the discussion on chemical warfare, during which it was proposed to prohibit all gasses.

The big naval powers' maneuver in sliding the London and Washington treaty decisions into the present convention as a scale for application by other countries nearly slipped up when Gen. De Marinis of Italy said:

"We see no difficulty in according complete freedom for transfers from submarines to destroyers and light cruisers, but oppose any transfer of tonnage in the opposite direction."

Sweden and Spain refused to accept this and insisted that navies under 100,000 tons were entitled to transfer in any direction. Rene Massigli of France smoothed the matter over when he promised that at the general conference the little navy powers would be suitably placated.

Vote to Recall German Envoys.

[Chicago Tribune Press Service.]

BERLIN, Dec. 2.—The reichstag's committee on foreign relations today accepted a Fascist motion demanding that Germany recall its representatives from the Geneva preparatory disarmament conference because "most of the participants do not intend to fulfill their pledge to disarm." Government circles say that since the conference is almost over, Foreign Minister Curtius does not want to complicate its business by the withdrawal of the German delegation, and therefore will temporarily shelve the decision of the committee.

DEVINE IS SUED BY SALVORS FOR ROTARIAN JOB

Attorney Miles J. Devine, president of the Cook County Democracy club and owner of the boat Rotarian, which recently sank in the river at the Clark street bridge, was made defendant in a suit for $2,964.69 filed in the federal court yesterday on behalf of Blair & Martin, salvors, 19 East Congress street.

The complaint charges that Devine hired the salvors on Oct. 20 to start an investigation with a view of raising the boat and ascertaining the cause of its sinking. An initial payment of $500 was made, leaving $2,964.69 unpaid, it is alleged. Work was stopped on Nov. 11 when further payments were not forthcoming, the complaint states.

Attorney Devine said he hired the plaintiffs and asked them to inspect the sea cocks. He said he figured the salvors owed him some refund of the $500. The ancient craft, which had been tied up in the river without a city license, was used as a fish house by Walter J. Powers.

$1,250,000 NOW RAISED IN DRIVE TO AID JOBLESS

Women Report Progress in Clothing Campaign.

Gov. Emmerson's relief commission had gathered $1,250,000 last night in the drive to raise $5,000,000 to tide the jobless and poor over the cold season. This mark was reached with the aid of a $100,000 subscription by the Illinois Bell Telephone company and its employés to the public utilities division of the fund committee.

This enabled the division to meet its quota of $750,000 and go over with $20,000 to spare. For this it was praised by Chairman Philip R. Clarke and he gave additional thanks for other large subscriptions, including $61,900 from the First National bank, a corporate subscription of $50,000 from the International Harvester company, and $25,000 from the Foreman-State National bank.

Still a Long Way to Go.

"While progress is not being shown very clearly in some directions, we feel that the machinery is operating satisfactorily now for the first time since the campaign got under way," said Mr. Clarke. "Our total should roll up rapidly now, but there is still an enormous gap between where we are and where we hope to be—the $5,000,000 goal."

The group of women cooperating with Mrs. Kellogg Fairbank, chairman of the women's division of the commission, continued their drive for clothes for the poor yesterday, reporting progress in the sale of special new clothes available at loop department stores. Society and Junior league girls are tending the counters where the material is on display and it was announced last night that $5,000 worth of new clothes had been sold in the first two days of the week's drive.

West Suburban Headquarters.

West suburban headquarters for the clothes campaign were established in the Oak Park village hall yesterday under the supervision of Mrs. Louis E. Yager. Her workers began collecting clothing from as far west as Joliet and Elgin, which will be sent to the loop warehouse of the commission and then distributed to the charity agencies after it has been cleaned and mended. The charities will distribute it to the needy.

Evanston opened its eleven day drive for $50,000 to relieve unemployment yesterday and was benefited by the total collections taken during the day on street cars and buses.

COLDS

Mothers recommend this treatment

The fact that more mothers use and recommend Grove's Laxative BROMO QUININE Tablets for colds and headaches than any other cold remedy is an outstanding proof of its merit.

If you have never tried this successful quinine and laxative treatment, get a box today. 30c at any drug store.

For 41 Years—absolutely safe

Grove's Laxative BROMO QUININE Tablets

SALE OF DINNER SETS

Order Now for Christmas

Double Damask IRISH LINEN $14.50

Regular $25 Value

As sketched, in the floral and ribbon design, or choose from the famous Dancing Girl or Lily of the Valley patterns. The set is of snowy white Irish linen and consists of 2½-yard cloth and eight 22-inch napkins, nicely French hand hemmed. Cloth is gorgeously hand monogrammed to order without any extra charge.

Samples submitted to responsible out-of-town customers.

3-yard set, 12 napkins, $21.00

Madeira Importing Company

Famous for Linen Gifts

10th Floor, Stevens Bldg., 17 N. State

SMART STYLE INDIVIDUALIZED FOR YOU

Walter Morton CLOTHES

Warm Fleece Coats for Coldest Winter Days

From Northern Ireland comes this new fleecy overcoat cloth—loomed by master weavers from a long-fibre wool. The result is a handsome, warm fabric that responds beautifully to Walter Morton tailoring. Available in four smart models.

$75

Capper & Capper

LONDON CHICAGO DETROIT MILWAUKEE MINNEAPOLIS

MICHIGAN AVENUE AT MONROE STREET
125 S. LA SALLE ST. - HOTEL SHERMAN - 900 N. MICHIGAN AVE.

IN CHICAGO, WALTER MORTON OVERCOATS ARE EXCLUSIVE WITH CAPPER & CAPPER

MATZENE

PHOTOGRAPHER

6 NO. MICHIGAN AVE.

Telephone Central 7003

Open Evenings and Sundays Until Xmas

For Any Member of the Family

Special Christmas OFFER

6 FRENCH ETCHINGS Folder Size, 7x10 Inches REGULAR $20 VALUE $6

A beautifully finished Swiss etching Portrait, size 12x17, will included free with each order placed before December 16th.

MATZENE EVANSTON STUDIO

1618 Orrington Avenue

Telephone Greenleaf 4221

PRESENT THIS ADVERTISEMENT

Give That Cold Just 6 Hours

McKesson's Darol, a new-type cold treatment, checks a cold in 6 hours and drives it out of your system in 12! Two tablets every 3 hours with a full glass of water does the work! Changes the system from an acid condition to alkaline condition, in which cold and grippe germs do not thrive. Relieves headaches, aches, and the pain and aches of neuralgia and neuritis. All without any bad effects on heart or stomach. Depend no longer on old-fashioned remedies that may leave the cold half-cured. Half-cured colds are a source of great danger. Get Darol and get rid of a cold completely and quickly. All McKesson Service Druggists and other independent drug stores sell Darol with a guarantee of satisfaction or money back. A McKesson & Robbins product.

STOP BAD BREATH

Thousands of people afflicted with bad breath find quick relief through Dr. Edwards Olive Tablets. The pleasant sugar coated tablets are taken for bad breath by all who know.

Dr. Edwards Olive Tablets act gently but firmly on the bowels and liver, stimulating them to natural action, clearing the blood and generally purifying the entire system. They do that which dangerous calomel does without any of the bad after effects.

Olive Tablets bring no griping pain or any disagreeable effects.

Dr. F. M. Edwards discovered the formula after 16 years of practice among patients afflicted with bowel and liver complaint, with the attendant bad breath.

Olive Tablets are purely a vegetable compound; you will know them by their olive color. Take nightly for a week and note the effect. 15c, 30c, 60c.

Advertise in The Tribune

BEDELL

STATE STREET, CORNER MONROE

Sale of Fur Coats

Many Sample Coats Are 1/2 Price

American Broadtail, Squirrel Trim, $189

Fur marketing conditions have enabled us to advance our January Reductions a month ahead. And because of this unusual situation, you are able to obtain luxurious furs of unusual quality and style at January cut-prices! Now is the time to secure these rare fur "finds" ahead of the Post-Holiday season, and be smartly and warmly dressed for the entire winter!

American Broadtail
Northern Seal
Pony
Caracul
Antelope
$39

Trimmed
Northern Seal
Mendoza Beaver
Pony
Natural Muskrat
$59

Northern Seal
Natural Muskrat
Silver Muskrat
Lapin
Mendoza Beaver
$79

Silver Muskrat—Fitch Trim
Mink Dyed Muskrat—Self Trim
Northern Seal—Various Trims
Panther—Rose Wolf Trim
$139

Grey or Brown American Broadtail
Squirrel Trim
Beige Caracul—Kolinsky Trim
Black Russian Pony—Lynx Trim
Hudson Seal—Ermine Trim
$189

Grey American Broadtail
—Squirrel Trim
Beige Caracul—Jap Mink Trim
Hudson Seal—Jap Mink Trim
$289

SECURITY SALESMEN

WE have an opportunity in our City Sales Department for successful salesmen who are seeking a connection offering the highest type of investments, the background of a large, successful, nationally known house, and an exceptionally liberal basis of compensation. These men will receive unusual co-operation through a comprehensive plan of sales promotion and advertising. For full details about this opportunity write or see Mr. Clark.

SUPER-CORPORATIONS DISTRIBUTORS, INC.

Suite 1448, 310 S. Michigan Avenue
CHICAGO, ILLINOIS
Telephone Wabash 4800

Does Coffee upset you?

Coffee and bacon (lots of other things as well) may cause a distressing gassy feeling. Two or three Tums (often even one Tum) will give almost immediate relief. Easy to prove—get a roll of Tums at any drug store today and try them.

Only 10 Cents

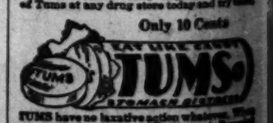

TUMS have no laxative action whatever. If you need a laxative use NR (Nature's Remedy) the safe dependable vegetable laxative.

Daughter Substitute Is Not Desired

No daughter equals your own and no remedy is as good as your own kind and genuine Carter's Little Liver Pills. Toning up liver, starting bile flowing and relieving constipation, there is none better than Carter's. Resent substitutes. Take Carter's. Red bottles. All druggists. Take Carter's.

CARTER MEDICINE CO.
45 Murray St., New York

State 0040
Joshua R. H. Potts
Patent and Trade-Mark Lawyer
Monday Evenings until 8:30
160 North La Salle St., Chicago

ADVERTISE IN THE CHICAGO TRIBUNE

GOOD FELLOWS RALLY TO CALL OF CHRISTMAS

Baskets of Toys and Food Pledged to Poor.

Good Fellows responded yesterday to the call to play Santa Claus to the children of the poor this year, as they have done since 1909, as well as continue the new work of helping families through the temporary employment emergency.

"I've been a Good Fellow every Christmas eve since 1920 and I was afraid that your new family rehabilitation service was going to spoil my holiday this year," wrote a Hyde Park woman.

"My husband and I have adopted a family of seven, including five small children, until the father is able to find work, and we're enjoying this charity, but there's no pleasure that can take the place of carrying baskets of toys and good things to eat into the homes of poor children on Christmas eve. Please send me the names of five families with children whose stockings we can fill on Christmas eve."

The Names Will Be Mailed.

The names will be mailed to her from the Good Fellow headquarters in The Tribune offices at Dearborn and Madison streets. No one else will be given these names. She will be the only Santa Claus to visit these five homes.

"Enclosed is my check for $25 for your Good Fellow fund," read a letter from an Evanston man. "You can apply the money against the budget for necessities for one of the families you have adopted, or you can use the money to buy Christmas baskets of toys and so forth for children of the poor. I'll be in Indiana with my grandchildren on Christmas week, so I can't follow your suggestion that I deliver baskets personally."

The money will go into the fund to provide food, shelter, heat, and clothes for some family that would be without these necessities were it not for the Good Fellows. No money is being solicited for the Christmas basket distribution. The Santa Claus job is a personal service. You get the names of families and then it's up to you.

The Tribune Employés.

"What are The Tribune employés doing for charity?" asked a letter of a different tone. "I've read that The Tribune company is paying all costs of administrating the Good Fellow fund, but what about Tribune employés? You're encouraging fellow employés in other offices to adopt some needy family, but I haven't read a line saying your own employés are doing anything."

There hasn't been anything published heretofore about the donations of Tribune employés. Since it's requested, here it is—they are contributing $3,895 a month to cover the budgets of thirty-three large families through the winter. The donations were made without solicitations, written, spoken, or implied, from this newspaper's executives.

GOOD FELLOWS!

If you alone or you and your associates wish to carry a hungry family through the winter, fill out the blanks below and mail to "The Good Fellow," The Tribune, Chicago:

Your Name.....

Your Address.....

In what locality, city and state, Chicago or suburb:

.....

If you wish to donate monthly, please state amount:

.....

If you want to be Santa Claus for some destitute home, fill out the blanks below:

Your Name.....

Your Address.....

Number of families..... North, south or west side.....

Irene McLaughlin Takes 2 Dog Owners to Court

Mrs. Irene Castle McLaughlin of Lake Forest yesterday obtained custody of two dogs for her "Orphans of the Storm" refuge at Deerfield when she haled their owners before Police Magistrate Fred Smith at Libertyville on warrants charging cruelty to animals. The defendants were William Rich, 40 years old, and Mrs. Charles Pawranos, 44 years old, both of Rondout. The warrants charged the dogs had been compelled to sleep outside the defendants' homes and appeared underfed.

Chicagoan Arrested for Theft from Postal Station

Djalmar Weyant, a Chicago house painter, was arrested in St. Louis yesterday by police and postal inspectors. He had a revolver and 115 money order blanks in his possession, according to dispatches. He was said to have confessed stealing the money order blanks in a drug store postal station at 3900 Sheridan road last Wednesday.

Gassy Stomach Pain Ends Quick

"I suffered for months from indigestion and gas on the stomach," says C. Bedford of Detroit, Mich. "I got relief from the very start by taking ACIDINE. I could not eat without being troubled with gas, pain and dizziness. Since taking ACIDINE each day, I feel entirely better and have had no pains, at all."

Almost everyone who takes ACIDINE raves about it. More than two million packages have been sold. It's absolutely amazing the way this new prescription succeeds when other known remedies fail.

ACIDINE is the only known remedy which contains Japtase, that in laboratory tests, digests 800 times its weight of certain heavy, starchy foods which cause trouble. It neutralizes burning acids, soothes irritated stomach linings, stops gassy headaches, sleeplessness and nervousness. No other known remedy contains this combination to end acid stomach. ACIDINE also fortifies you against colds by reducing acidity.

Get ACIDINE today at Walgreen's. Watch how quick acid indigestion, burning stomach, belching, pain, heartburn, dizziness, fullness, short breath vanish. Eat, drink all you want. Maker refunds money if not delighted.

WALGREEN-ECONOMICAL DRUG STORES

MORE SKILLED WORKERS MAKE PLEAS FOR JOBS

Sally Hunting Work for Varied Types.

More and more skilled laborers and members of the white collar office worker class are applying to Sally Joy Brown of The Tribune for help in finding jobs. These applicants, who never have applied to charities for aid, and who are fighting to remain self-supporting, present one of the most serious of the unemployment problems, Sally Joy Brown said.

Miss Brown is turning over jobs offered through The Tribune to the Illinois Free Employment service, 116 North Dearborn street.

Plumbers, mechanics, carpenters, stenographers, men and women office clerks, and salespeople were numerous among yesterday's applicants. All of them were referred to the employment service.

Writes Plea for Work.

A letter received by Sally Joy Brown from H. W. on the stationery of a department store restroom read in part as follows:

"I am writing in behalf of my husband, who has been unemployed for several months. He could do work at home if he had a typewriter. If one of your readers has one to offer I would appreciate it very much."

F. D., who said he had done restaurant work, began his letter:

"I am writing to you for help. Am 19 years old, strong, and willing to do any kind of work. My only trouble is that I'm lame, due to a severe illness when I was a youngster. I have tried everywhere for work."

At the conclusion of his letter he added a postscript: "I am a high school graduate, also."

Miss C. D. V., 20 years old, wrote that she lost her job as clerk in a bakery several months ago when the bakery lost business. She was the sole support of her family, as a younger brother also was out of work. Her mother is 66 years old, she said. She would like to get work as check girl or a salesgirl, she said, but is "willing to do anything."

Asks "Any Kind of Job."

O. A. T., father of two boys in school, aged 7 and 11, wrote that he had registered among the unemployed at the Ogden school. His children are underfed and his wife is ill, he said. He continued:

"I would like to have work, anything, if it is only $15 a week, for that would keep the wolf from the door. I can do any kind of labor—janitor, porter, chauffeur, penman, teamster, or manual labor."

HOLD UP 13 IN FURNITURE STORE.

Herding five men and eight women into a rear room, two armed men yesterday took $685 from the cash till of Hartman's furniture store at 2558 West North avenue and

Hours of Business from 9 A. M. to 5:30 P. M.

CARSON PIRIE SCOTT & CO

3 GIFTS FOR WIDELY DIFFERENT TASTES

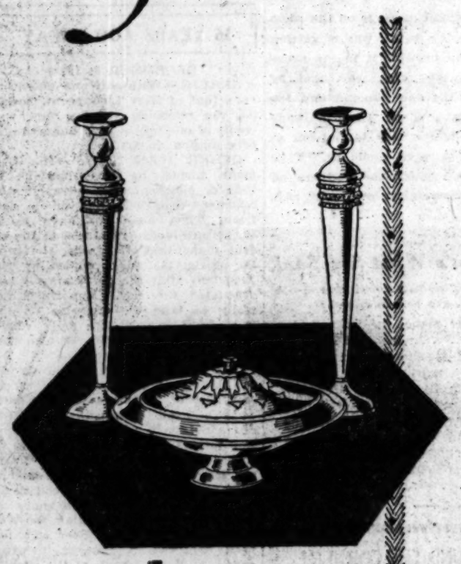

Sterling Silver $10

Distinctive Enough Gift For the Most Particular

Sterling as a gift is without equal because it lasts forever. This silver with its happy combination of elegance and simplicity suits every taste.

Centerpiece, $10.

Candlesticks, $10 pr.

Creamer and Sugar, $10 pair.

Sherbets, $10 a half dozen.

First Floor, South, State.

Silk Umbrellas

Decorative and Practical—Two Requisites of Perfect Gifts

$5

Gay umbrellas certainly brighten a somber day. And their selection for Christmas gifts is an evidence of good taste. The silk alone would make these umbrellas extraordinary. Bright and dark colors. They're bound to click with some item of your friend's apparel.

Women's silk umbrellas with satin border in plain color or two-tone stripe.

Interesting handles — straight and crooked, plain and fancy.

First Floor, South, State

Snapshot Album

Soon Develops Into Something Priceless

$1

Here's a gift that is simple and inexpensive now—but with each year its value increases. A place where treasured snapshots can be gathered together and enjoyed at any time. They are of black, long grain leather with fifty 7x10 inch leaves. Priced, $1. The 10x12 inch size is $1.75.

First Floor, Wabash.

CARSON PIRIE SCOTT & CO

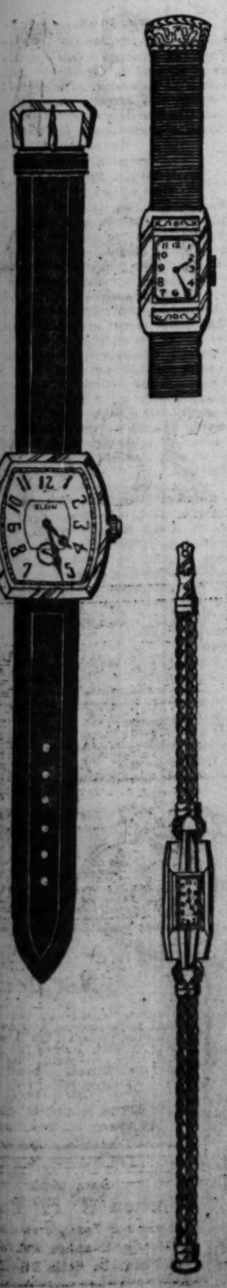

WATCH! *For Christmas*

Watch for Christmas! And perhaps you'll find one of these watches in your wishes for Christmas.

They're sticklers for accuracy and carry out the new modern design—very flat, but snugly fitting the wrist. Cleverly fashioned to please.

For Women

Elgin Watch, $24.85 to $50.

Imported Baguette Watches, $37.50.

17 Jewel Swiss, 14-k solid gold, fancy shapes, $18.75.

For Men

Wrist Watches, Elgin and Waltham movements, 7 jewels, $12.75.

Strap Watches, American makes, $14.85 to $60.

First Floor, South, State.

CARSON PIRIE SCOTT & CO

LUGGAGE THAT TRAVELS *in the Best Gift Circles*

Only the most attractive, the most modern, the most practical can qualify as gift luggage.

That's the sort you'll find here—as you will see by the representative pieces that are sketched.

Fitted Cases of Morocco Leather $57.50

The last word in convenience and good taste. The fittings include beveled mirror and cut glass cream jars, bottles, soap and brush containers, all with cloisonne enameled tops to match the outside of the case. Also shoe horn, file, etc. Cases come in black, mimosa green, wine-red, beige and brown. Priced, including cover, at $57.50.

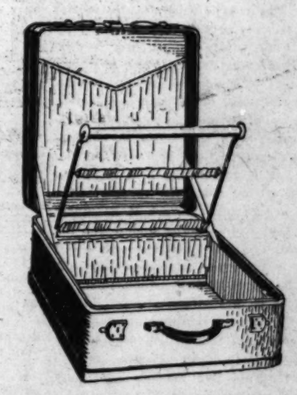

Wardrobe Hat Box $17.50

Wardrobe hat box in black or brown Dupont fabric, will hold from six to ten dresses. It is priced at $17.50. Others range from $10 to $45.

Fitted Case, $27.50

For a lady of discrimination, this fitted case with clever folding tray, in black cobra or brown shark grain cowhide. Fittings in lovely shades of jade, carnelian or maize pearl, or Lucite fittings. Complete, $27.50.

Dressing Case, $15

Men's dressing cases in an assortment of leathers—black or brown bison, seal, briar, and pigskin. With individual tubes or utility box. Priced at $15.

Tie Case, $5

Man's tie case, in black or brown Faulkland grain cowhide, silk lined, with metal hanger inside. Priced at $5.

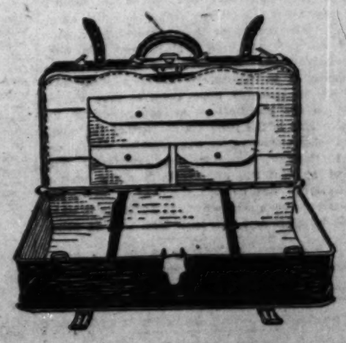

Gladstone Bag, $25

Man's Gladstone bag, in black or brown walrus, has three deep pockets, half straps, convenient swing handle, and is leather lined. 22 inch size, $25; 24 inch, $26.

Others from $10 to $115.

First Floor, Wabash.

Chicago Daily Tribune

THE WORLD'S GREATEST NEWSPAPER

FOUNDED JUNE 10, 1847

ENTERED AS SECOND CLASS MATTER JUNE 3, 1903, AT THE POSTOFFICE AT CHICAGO, ILL., UNDER ACT OF MARCH 3, 1879.

All unsolicited articles, manuscripts, letters and pictures sent to The Tribune are sent at the owner's risk, and The Tribune company expressly repudiates any liability or responsibility for their safe custody or return.

WEDNESDAY, DECEMBER 3, 1930.

THE TRIBUNE OFFICES.

CHICAGO—TRIBUNE SQUARE.
MILWAUKEE—TRUST COMPANY BUILDING.
NEW YORK—220 EAST 42D STREET.
WASHINGTON—815 ALBEE BUILDING.
BOSTON—718 CHAMBER OF COMMERCE BUILDING.
ATLANTA—1825 RHODES-HAVERTY BUILDING.
LONDON—135 FLEET STREET.
PARIS—1 RUE SCRIBE.
BERLIN—69 UNTER DEN LINDEN.
RIGA—ELIZABETES IELA 15/3.
ROME—GALLERIA COLONNA (SCALA A).
VIENNA—8 ROSENBURSENSTRASSE.
WARSAW—PLAC KRASINSKA 6.
GIBRALTAR—HOTEL CECIL.
PEKING—GRAND HOTEL DES WAGON-LITS.
SHANGHAI—38 AVENUE EDWARD VII.
TOKIO—IMPERIAL HOTEL.
MEXICO CITY—HOTEL REGIS.
PANAMA CANAL—HOTEL TIVOLI.

SPECIAL REPRESENTATION.
SAN FRANCISCO—820 KOHL BUILDING.

THE TRIBUNE'S PLATFORM FOR CHICAGOLAND

1. *Make Chicago the First City in the World*
2. *Start the Subway.*
3. *Electrify the Railroads.*
4. *Abolish the Smoke Pall.*
5. *Separate Grades of Boulevards and of Through Streets.*
6. *End the Reign of Gangdom.*

"Give me liberty to know, to utter and to argue freely according to my conscience, above all other liberties."
—Milton.

THE MESSAGE.

While all expressions of official optimism are subject to discount in the minds of the cynical and the depressed, the President's survey of the economic situation probably will have the assent of disinterested opinion. His estimate of the number of unemployed will seem to incline to underestimate, but conclusive statistics are not available and opinions vary greatly according to the mental state or private circumstances of the estimator. It is to be hoped better means of gauging accurately the extent of unemployment will be developed and put into permanent operation. Reliable and comprehensive information upon unemployment is useful not only in periods of extreme depression but also in normal times. Technological unemployment—that is, the unemployment which is created by the introduction of machinery which throws men and women out of work temporarily—presents an important problem of economic and social adjustment, and generally the causes and character and the extent of unemployment deserve serious study and relief at all times.

Meanwhile, we think, the President's confidence in the fundamental factors of our recovery is justified, whatever the individual opinion of the rate of that recovery may be. The fundamentals of American prosperity remain what they were at the high tide of 1929, and it is only because they are ignored or undervalued that there exists that "unwarranted degree of fear and apprehension" which the President rightly deprecates. It is true he ascribes them rather to conditions which lie outside the United States, but, while these conditions—disturbances, instability, and depression in other countries—must be considered in any candid consideration of our own prospects, and to that extent affect the confidence essential to our recuperation, we ought not to exaggerate their importance to us or their gravity. As the President points out, the fundamental strength of the nation's life is unimpaired, and this fact is enough in itself to justify confidence and courage. As THE TRIBUNE has pointed out repeatedly, it is those who clearly see this and act with energy and resourcefulness upon its assurance that will reap the richest reward in the coming period of restoration. It was the greatest financier of his day, the late J. P. Morgan, who said that no man could afford to sell the United States short, and the saying should be taken to heart by a good many Americans who will be wondering before very long why they didn't recall it sooner.

The President's request for a special fund for construction, to be carefully safeguarded and directed to permanently useful public work, probably will be granted by congress, as it certainly will have general public support. It cannot bring immediate relief, as he explains, but it will assist in the gradual process of recovery. In the meantime, existing agencies, both public and private and in all parts of the country, are at work with unprecedented energy to mitigate existing conditions. It would be a very gratifying result of our present adversity if out of all these activities were developed a permanent machinery for more promptly dealing with the conditions which business recessions produce.

Upon other details of the message comment is deferred until they can be given a more special attention.

MR. WRIGLEY'S CLOCK.

At twelve-thirty Mr. Wrigley's clock said it was twenty-five of five, and there may have been any number of people who wished that were so, if it were 4:35 p. m., but it wasn't. Many people are forever wishing it were later than it is until it is too late. The impatience of most folk in the matter of time, so sparingly allotted to each individual, does not square with the universal reluctance to come to the end of it. Mr. Wrigley's clock, when most whimsical, is not so vagarious as that.

There are three things that no citizen is obliged to do. One of them is running opera. Mr. Wrigley does the other two—operating a public clock and a professional ball team. This is an ambition for punishment, notably unselfish. Other men have run civic clocks and other men have run ball teams, but few other men have tried to keep both going. With opera the people can take it or leave it. They seldom feel like throwing a tener at the head of the guarantors' list or heaving a contralto at the promoter. The eminent citizen who may be led off in chains by his wife thinks that somehow or other he is himself to blame. He doesn't hold it against Mr. Insull. Although nothing compels a citizen to produce opera, there are no penalties for doing so. That is only half true for the citizen who undertakes to run a public clock and a ball team. There's no compulsion, but there are penalties.

Mr. Wrigley is as good as any man could be at clocks and ball teams, but no man alive can certainly get two runs when he needs them or make a clock invariably say six when it should, but when it wants to say a quarter after three. The citizenship which gets the clock for nothing and the ball team at very moderate cost dispenses with all feeling of obligation the moment either clock or team goes wrong. Both must keep on clicking just right or the patron who offers them is an enemy of the people.

Meanwhile Mr. Wrigley's clock says it's ten minutes to seven, without revealing whether it's evening or morning. If it promotes an intelligent skepticism it may be all for the best.

P. S.—It's half-past two.

THE SENATE AND THE RIGHTS OF THE PEOPLE.

The senate vote on the resolution against seating the senator elect from Pennsylvania is welcome evidence that that august body has begun to realize the gravity of its recent departures from fundamental principles of our constitutional system. That the senate is authorized to overrule the deliberate choice of representative expressed by a sovereign state is a doctrine that is not only revolutionary but contrary to the repeatedly expressed will of the people. That it should be imposed upon the nation by a small group of senators who have shown no regard for constitutional principles, but, on the contrary, at least in conspicuous instances, are known to be persistently hostile to the American political and social order, would be an astonishing defeat of representative government and an alarming revelation of conditions in the United States senate.

The American people do not propose to be robbed of their right of representation and the senate has done well to show that it no longer consents to be an accomplice in that crime. But it should not stop at this point. The whole proceedings of the Nye committee should be investigated and its insolent invasions of private right, its usurpation of power and its unjustifiable theory of senatorial authority should be explicitly and emphatically repudiated.

THE EXILED RUSSIAN HOPES.

The Russian nobility exiled in Paris made a Sunday of it, as related by Edmond Taylor of THE TRIBUNE news service, in paying homage to the Grand Duke Cyril and his wife, the Grand Duchess Victoria. Cyril, to the exiles, is the czar. The family had come from Brittany for a day in Paris and the noblesse, hearing of it, left their taxicabs idle for the day, came out of the kitchens and the porters' coops, and reassembled in the graveyard mists of the old court to kiss the hand. While there is life the expatriates, earning their sustenance at anything they can find to do in France, must have hope.

Europe in its dynastic experiences is not unacquainted with the story of exiled loyalists. Prince Charlie has been often over the water, and not often as content as the ex-kaiser seems to be sawing wood in Holland. The older probability was that there would be a return of the legitimists. The newer probability casts doubt on that. To the special court which ordered off the head of Charles I. it may have seemed incredible that the Stuarts would ever get back. Presbyterian and Nonconformist dissensions brought them back inevitably and their incurable tendency to impolitic acts threw them out for duration. The French revolutionists seemed to have done with the Bourbons definitely and finally, but they survived Robespierre and Napoleon and came back riding the cannon of the enemies of their country. They also were incurables and now continue as exotic phenomena in exile with a fantastic support in the zealot wing of French politics.

The modern instances are not so good for the return of any monarchical family which has been dislodged by internal explosion or by foreign pressure, although Europe has a natural addiction to the crown formula. Sturdy as republican Germany has appeared with the storm of communism on the left and that of Fascism on the right, it would not be astonishing if it turned to a form of constitutional monarchy modeled after the British. American instincts are so genuinely republican that they cannot really understand the hold of the monarchy upon the British people, but the attachment is there and apparently durable.

If monarchy has such a firm establishment in the institutions of so pretentiously democratic a people as the British its sentimental value for peoples of the continent, not at all pretentiously democratic, can be understood. Russian royalty and nobility are within live memory as wholly indifferent to all considerations of the average human good. The autocracy which dispatched this aristocracy to eternity or exile has imitated royalist conduct in inhumanity, but it is possible that the dull masses believe that the light of deliverance is on beyond. They never had the privilege of such a hope in the czaristic system.

Editorial of the Day

RACKETEERING.

[New York Times.]

From the earliest times there have been men and potentates and gangs who levied tribute upon peaceful industry. Caravans passing through regions of Africa or Asia had to pay tolls to lurking bandits. In later years the Barbary pirates were famous racketeers. The derivation of the word tariff from Tarifa recalls the fact that merchants had to purchase immunity for their sea borne commerce from the gangsters located on that tip of Spain. Thus there is a good precedent for regarding the protective tariff today, as many are inclined to do, as a kind of racketeering levy on honest business. The modern way, however, is to do this through legal and governmental measures rather than by the concealed and sinister activities of what Mr. Coolidge calls a "supergovernment undertaking to grant privileges and immunities, usually for a payment of money, under threat of penalties to be suffered if the demands are refused."

This is the aspect of the mischief today which makes it appear so loathsome and intolerable. It is a kind of underworld but powerful tyranny to which many otherwise proud and liberty loving Americans feel that they are forced to submit. Partly they do it, no doubt, from the gain which they think will accrue to them through protection from interference with their business and from dangerous competition. But they are also moved in many cases, it is certain, by dread of vengeance which will be executed upon them if they decline to yield to the solicitations or commands of the gangster. This is the insufferable part of the whole business. By means of an organization wholly unknown to the law, except as it is manifestly criminal, and by methods abhorrent to every instinct of justice, men are banded together to exact and enforce tribute from occupations and industries which ought to be allowed to go their own way in peace.

LOVE'S YOUNG DREAM.

Bertha—Well, I know one woman who thinks her husband is perfectly wonderful.

Beatrice—So you've just come from a wedding?—Answers.

DOG EAT DOG.

Householder: "Put all that stuff back in the sideboard at once, d'you hear?"

Burglar: "Lumme, gov'nor, not all of it; be fair, 'arf of it belongs next door."—Punch.

How to Keep Well By Dr. W. A. Evans

To the limit of space questions pertaining to hygiene and prevention of disease will be answered in this column. Personal replies will be made to inquiries under proper limitations when return stamped envelope is inclosed. Dr. Evans will not make diagnosis or prescribe for individual disease.

(Copyright: 1930: By The Chicago Tribune.)

COMBATING T. B.

THE best opinion now is that there is little danger that a consumptive will infect his associates unless he is coughing and expectorating tubercle bacilli. During the world war the army surgeons followed the plan of diagnosing consumption on the results of examining the chest and the shadows on X-ray pictures. A soldier, having been diagnosed as having tuberculosis, was sent to a hospital or invalided home, partly to protect his comrades against infection and partly to save him from a breakdown.

It is the opinion now that such soldiers did not endanger their comrades unless their sputum contained tubercle bacilli. In all probability, nearly all of the soldiers invalided for tuberculosis had had the disease, although Dr. Thayer thought that in many the diagnosis went somewhat further than the facts justified. When the stethoscope and the X-ray plate indicated the presence of tuberculosis it is altogether probable that there had been infection. The fault lay in this.

The examination did not always prove that the infection was active. Some cases of old, healed tuberculosis were included in the group. So far as the invalided men were concerned it was just as well that they were spared the strenuosity of army life. But, so far as endangering their comrades was concerned, the possibility is out of the picture, according to present day opinion.

For practical purposes quarantine and isolation measures can begin to operate when bacilli are found in the sputum and consumptives, prior to that time, can associate with other people without endangering them. Diagnosis by sputum examination is proper, so far as community protection is concerned. Other means of diagnosis are valuable from the standpoint of the individual. There is some possibility that tubercle bacilli in pus from a cold abscess may spread the disease. But that danger is remote and is of no practical importance. Ordinary care of such discharges, including protection against flies, meets all practical needs.

The tendency of the times is towards greater protection of children from association with active tuberculosis, and greater protection against infected foods, but greater freedom in other directions.

PAROTID GLAND.

Mrs. C. W. McC. writes: My boy, 7 years old, gets a swelling on his neck just under the ear and when at its worst the swelling is also in his cheek. He runs a temperature and it is very painful, though it does not interfere with his swallowing. When he was three his tonsils were removed. He usually has these spells of swelling three times a year, but never in summer. The last doctor we had called it mumps. That was last spring, but he had it again just recently. It lasts from four days to a week and then gets better. However, the swelling doesn't go completely away for a month or six weeks. What is this and is there anything that can be done to prevent it? He is in perfect health otherwise.

REPLY.

The location is that of the parotid gland. I can understand why the doctor called it mumps, but with your experience you are a better diagnostician than he. Why this child should have repeated swelling of the parotid I do not know. Can no cause be found?

BABY CONSUMPTION.

Mrs. J. E. C. writes:

1. I would like to know if my daughter, who was born with baby consumption, has outgrown it. She is 18 years old now.

2. Is there a place where I could have her examined free of charge, as I am very poor?

REPLY.

1. Probably she has, but she is at the age where resistance is low for the second time.

2. Your health department will examine her or tell you where it can be done.

FRIEND OF THE PEOPLE

Letters to this department must be signed with names and addresses of writers

PAYING OPERATION COSTS.

Chicago, Nov. 26.—[Legal Friend of the People.]—I intend to put in an automatic electric pump to supplant the present water pump in a building consisting of store and flat which I lease to a tenant. Have I the right to compel the tenant to pay the cost of operating the electric pump, or is it up to me to have a meter put in for the pump and pay the cost of operation?

O. J. S.

You are not entitled to increase the tenant's obligation during his tenancy, but at the time of signing a new lease you could make it a term of such lease that the tenant was to pay for the current for the pump. TRIBUNE LAW DEPARTMENT.

SCHOOL CLERKS.

Chicago, Nov. 28.—[Friend of the People.]—How many school clerks are employed and what number was called last? Are all of the clerks who passed the examination last year to be called for a position and how are they placing them? I passed the examination, but have not been called as yet. Understand they are not calling by numbers in routine, but just pulling them here and there from the list. Will every one of the nine hundred be called before the list is up and will they keep them on the list until placed? J. B. S.

Approximately 515 school clerks were certified from the list to fill all vacancies. In making requisition the civil service law gives the department head the right to specify sex required. In view of this the men and women appearing on the list are separated and when request is made for a number of men or women, certification is then made from the desired list strictly according to average. Our records show the above name appears No. 4 on the male list. When this number of men are requested by the board of education he will be certified. Unable to advise how many persons will be certified from this list before it is canceled.

JAMES S. OSBORNE,
Secretary, Civil Service Commission.

MARRIAGE AFTER DIVORCE.

Chicago, Nov. 26.—[Legal Friend of the People.]—Can a divorced person remarry while the lawyer is holding the decree? The judge granted the divorce, but the lawyer is holding the decree until the full amount of his fee is paid. Must the person wait to marry until the divorce fees are paid and the decree is in his possession? I. P.

If a written decree has been signed by the judge, then remarriage is permissible. TRIBUNE LAW DEPARTMENT.

A LINE O' TYPE OR TWO

How to the Line, let the quips fall where they may.

ANYHOW, IT'S A GRAND IDEA.

"It would be well," writes Irwig somewhat snootily, "if THE TRIBUNE would present all of its employés with Bibles at Christmas so that you would not again attribute St. Paul's, 'Use a little wine for thy stomach's sake' to Timothy." All right, all right. "Use a little wine for thy stomach's sake" (1 Timothy, 5, 23) was said *to* Timothy and not *by* him. And what St. Paul said was, "Drink no longer water, but use a little wine for thy stomach's sake and thine often infirmities." Well, well. "Drink no longer water, but use a little wine for thy stomach's sake and thine often infirmities." Said St. Paul. To Timothy. In 1 Timothy, 5, 23. We've got a Bible, but, Irwig, why don't you send a lot of Bibles to the drys? And mark 1 Timothy, 5, 23: "Drink no longer water but use a little wine for thy stomach's sake and thine often infirmities." *(Compare 1 Timothy, 5, 23 with Amendment 18, American Constitution; Volstead—Laws of Enforcement, ½, 1; and Jones' Act, 5, 10.)*

—‡—

FLAME SONG FOR BRIZ.

We were the children of laughter
When flames were high, when wine
Was poured into crystal goblets
To reflect the fire-shine.

We held the ends of the silver cord
That's woven through desire,
The while the dancing shadows
Played their games before the fire.

When only the glowing embers remained,
And the copper kettle shone red,
We were like story-time children
Who drowsily stumble to bed.

When softly the dawn in purple shoes
Comes mincing through wine-heavy space,
There's only the copper kettle that knows
That we kissed by the fireplace!

COLORADO PETE.

—‡—

PUTTING the presidential message on the radio just before noon maybe is a better way of getting it to the people than by printing it in the newspapers. It's easier to take that way, and by putting it on at noon the one hundred and ten per cents can't tune out and get Amos 'n' Andy or a good jazz band. If they try tuning out at that time all they would catch would be, "Take six eggs for this recipe, pluck the feathers off them, and peel them thoroughly, etc., etc." Ah, anything but that.

—‡—

Apparently, That's What She Said.

(From the story in the Chicherex about Mrs. Keith-Miller's landing on a barren island.)

The compass on her plane, the Bullet, was at fault, she said. . . . Severity of the weather and lack of gasoline forced her to land in the bush five miles back of Kemp's bay, Andros island, she said. . . . Her only food was pawpaws, she said. . . . Commissioner Forsythe at Andros island helped the woman flyer to obtain a small boat to bring her to Nassau today, she said. . . . The unconditioned plane is undamaged on Andros island, she said. . . .

—‡—

IT'S JUST AROUND THE CORNER!
What Is? Prosperity?
NO! THE LINEBOOK OF 1930
Next Friday! Dec. 5! 2 Days More!
Price, 10 Cents. 12 Cents by Mail.

—‡—

IN THE REVOLTING story of the five boys held for the murder of a high school girl at Gary, Ind., the newspapers all refer to the man who sold the boys the liquor as "the high school bootlegger." We went to high school once, four years, and although that was in the besotted age of the saloon, our high school had no bootlegger. We played games with other high schools and they had no bootlegger. Nobody sold likker of any kind. We never had any likker. But now high school bootleggers are all over the place. Anyhow, we're glad we went to high school in the good old days.

—‡—

FICKLE MAN.

I love a diver
Deep in the sea
Who put five thousand miles
Betwixt him and me.

Scorpions sting him.
Crabs bite his toes.
A jellyfish shimmers
And tells all it knows.

He thrills when a swordfish
Pierces his heart;
But entirely too late
Pain comes from the dart.

My lover is blinded
By castles of shell,
Pearls and corals
And what fishes tell.

He has forgotten me
Back here on land,
Potatoes, and corn
And the Raggedy Man!

EMILY C. SMITH.

—‡—

LAGNIAPPE.

"PRESIDENT SEES Good Times in Offing."—*Chiamerican.* Anyhow, that "in the offing" is something different. As soon as we find out where that offing is we're going to glue our eyes on it and watch and wait. Which way is the offing from here anyhow?

—‡—

SENATOR NYE said that Puddler Jim Davis' senatorial campaign expenses amounted to over $600,000. Gosh! A seat in the senate costs $600,000 and a seat on the New York stock exchange costs only $306,000. Well, well, well! R. H. L.

PASSED BY

FROM THE TRIBUNE'S COLUMNS

16 YEARS AGO TODAY

DECEMBER 3, 1914.

BERLIN.—With only one dissenting vote, that of Herr Liebknecht, Socialist, the reichstag voted a new war credit of one billion two hundred and fifty million dollars.

OTHER WAR NEWS.—The Germans turned on the Russians in Poland, checked their advance, and resumed their offensive on a new front. They claim to have taken 80,000 unwounded prisoners in the recent maneuvers. Belgrade, the capital of Servia, was occupied by the Austrians after the Servian army had evacuated the city. The allies are ready to take the offensive on the west front in Flanders and France. There is every indication that another big battle is imminent.

CHICAGO.—The city of Chicago was the host at a big "coming out" party, and 7,000 of the city's people danced with the host. It was the city's first municipal ball, and the leg shaking was just as it used to be when father was a boy. Mayor and Mrs. Harrison led the grand march and women whose names appear in social registers rubbed shoulders with shopgirls.

LONDON.—Gen. Christian De Wet, famous general of the Boer war, has been captured, a Pretoria dispatch says. At the outbreak of the present war he offered a corps of South African scouts to Lord Kitchener. Later, however, he protested against the action of the Union of South Africa in fighting the Germans and took the field against the British.

30 YEARS AGO TODAY

DECEMBER 3, 1900.

BERLIN.—Paul Kruger, president of the Transvaal, was given a most pointed intimation that his presence in Berlin was not desired and his plans have been suddenly changed. Count Tschirky Boegendorf, German minister to Luxemburg, was sent to Cologne to convey to Mr. Kruger the regret of Emperor William that his plans will not permit his majesty to receive him at this time. It is reported that because of the anti-British demonstration at Liege Mr. Kruger has been requested to avoid Belgian territory on his journey to Holland.

CHICAGO.—The Most Rev. Patrick A. Feehan, archbishop of the Roman Catholic archdiocese of Chicago since Sept. 10, 1880, will retire from the active management of his office at the close of the present year. Early in January a coadjutor bishop, with the right of succession, will be consecrated and will relieve the incumbent of the burden of his ecclesiastical duties. It is accepted as true that the Rev. Father P. J. Muldoon is the priest upon whom the new honor will be bestowed Archbishop Feehan is 71 years old.

MEXICO CITY.—The festivities connected with the sixth inauguration of President Diaz as president of the republic of Mexico terminated in a grand ball which was unparalleled in the history of the country for its splendor.

50 YEARS AGO TODAY

DECEMBER 3, 1880.

NEW YORK.—The John Wycliffe semi-millennial celebration by the American Bible society was held at the Academy of Music, the Hon Joshua L. Chamberlain, ex-governor of Maine and president of Bowdoin college, presiding. Among prominent men on the platform were President McCosh of Princeton college; President D. C. Gilman, Johns Hopkins college, Baltimore; Father Gavazzi; Bishop Hurst; the Rev. Dr. Erskine White; the Rev. Dr. Henry L. Field, and the Rev. E. P. Thwing. The chairman spoke on "John Wycliffe and the First English Bible."

CHICAGO.—The alarm of fire from box 133 at 8:50 o'clock yesterday evening was false.

PARIS.—Laisant has challenged Vicomte St. Vincente to a duel for printing a letter accusing Laisant of cowardice during the Franco-Prussian war, which was read by Gen. De Cissey's counsel during the recent libel suit.

CHICAGO.—Five of the ten "shut-off men" in the city water department have been discharged, there being nothing for them to do, the election being over.

CHICAGO.—Mrs. L. Z. Leiter threw open her elegant residence, 2114 Calumet avenue, yesterday afternoon for a reception to students of the art school of the Academy of Fine Arts.

VOICE OF THE PEOPLE

Writers should confine themselves to 200 or 300 words. Give full names and addresses. No manuscripts can be returned. Address Voice of the People, The Tribune.

THE TAXPAYER BLINDFOLDED.

Chicago, Nov. 24.—A high priced printer, an economical county board, and a prompt board of review have euchered the taxpayers out of their legal right to compare neighborhood valuations. The county board rejects the printer's bid and there is not time for new bids, hence no tax lists, and the board of review will not allow a taxpayer to learn even his own valuation without presenting his 1928 tax receipt.

Of course, the printer, the county board, and the board of review are not in collusion at all, but their combined action blindfolds the taxpayers, denies them the right to compare their valuations with others, and forces them to sign on the dotted line.

The tax lists are a legal part of our tax system. They should be published and distributed according to law or the board of review should not convene and the taxes should not be collected.

M. D.

THE TAX LISTS.

River Forest, Ill., Dec. 1.—As a taxpayer I would like to know why the county board refuses to publish the tax lists. So far we have heard nothing but alibis from Mr. Cermak, who, by the way, claims he is saving money for us by waiting since July for the lowest bid. Perhaps if he waits long enough we can get them printed free. In the meantime the taxpayers want the list published so they can compare their taxes with those of their neighbors. It appears some of the officials want to delay the publishing as long as possible.

E. MILLER.

DEAD BIRDS IN THE SKOKIE.

Evanston, Ill., Nov. 11.—Glen Buck reports, on Oct. 22, last, that large numbers of dead song birds, warblers and wood thrush, were picked up in the Skokie marshes at that time. Cause of death was attributed to poisoning "by formaldehyde and oil mixtures to kill mosquito larvae." This fall the matter seems to have become serious. He appeals for some method for saving our birds for economic reasons.

We are in full sympathy with him, but are skeptical as to the cause he gives for the death of our feathered friends. In the first place, the campaign against the mosquito is waged in the spring and summer. The agents used would become dissipated or so attenuated by September or October as to be harmless to birds. The cause I believe, is sudden and unusual fall in temperature while these birds are migrating south for the winter. About four weeks ago we had four successive days when the temperature fell four to six degrees below freezing in this district.

Last year a dispatch from Maquoketa, Ia., on Sept. 5, said: "Dead warblers by the thousands littered the streets here today as a result of the sudden cold spell. The birds were migrating south for the winter when they ran into the low temperature." This shows the remedy is beyond human power.

ALBERT H. BURR, M. D.

JAWN FOR MAYOR.

Chicago, Nov. 29.—I also have a man in mind who, up to the present time, has illustrated daily that he knows more about politics and has a keener insight of what Chicago needs than any other man who will run for mayor. That gentleman is John T. McCutcheon, the eminent cartoonist-philosopher of THE CHICAGO DAILY TRIBUNE.

JULIUS GORDON.

MR. PIRIE.

Chicago, Nov. 29.—The next mayor of Chicago should be a man of unquestioned business ability, character and honesty: an able man, an administrator, with a good knowledge of finance and financial problems. He should be at the present time a commanding, influential and successful business man. He should be a strong man, a courageous, fearless fighter, with a full knowledge of the conditions confronting him; how to overcome difficulties, and the general rottenness of the present administration, and how to bring order out of the existing chaos, and how to properly restore the prestige of Chicago.

Such a man is Mr. G. L. Pirie of Carson, Pirie, Scott & Co.

JOHN BUDGE.

MR. IGOE.

Chicago, Nov. 28.—In scanning over the list of mayoral possibilities, the name of Michael L. Igoe looms out like the Rock of Gibraltar. His leadership, his ability and courage stamp him as the most outstanding candidate that the Democratic party could present.

REUBEN R. HELFER.

THE OPEN FOOTBALL CHAMPIONSHIP.

Chicago, Nov. 19.—In view of the unemployment situation, and as a means to raise money for charity why not stage a game at Soldiers' field between the Chicago Bear football team or Green Bay and Notre Dame, or if the Big Ten would sanction such an arrangement, the Northwestern Wildcats?

This would serve a double purpose: Raise money for charity, and settle the much discussed question of the superiority of pro football over collegiate.

My suggestion would be $5 general admission, with a top price of $10 for box seats. Give each team $5,000 for expenses, and the balance to charity.

I herewith apply for 2 box seats for such a game, should a plan like this go through. PETER WHITT.

CORRECTING MR. STRAWN.

Chicago, Nov. 23.—Silas H. Strawn made a slight mistake when, in addressing the Boston Chamber of Commerce, he said the great problem that now confronts this country is to gear down our productive machinery so that it will synchronize with our consumptive capacity.

The great problem is to gear up our consumptive capacity so that it will synchronize with our productive machinery. HARRY HANSEN.

THE VILLAGE PUMP

[Kladderadatsch, Berlin.]

Michel pours in taxes—and pumps out dollars.

THOS. J. BOWLER CHOSEN HEAD OF SANITARY BOARD

Politicians Call Election a Cermak Victory.

BY PARKE BROWN.

(Picture on back page.)

Thomas J. Bowler's election as president of the Chicago Sanitary district yesterday was hailed everywhere as a victory for County Chairman Cermak in his effort to control the next Democratic mayoral nomination.

Before the showdown there had been a four to four deadlock among the Democrats over the drainage board presidency ever since the election of Nov. 4 which gave them five new trusteeships to add to their three holdover memberships. Cermak broke this by lining up the one holdover Republican, Howard W. Elmore, to vote with his quartet. Then the other four, wishing to avoid needless hostility, came over and made it unanimous for Bowler, Cermak's choice.

First Pre-primary Victory.

Ordinarily the victory would have been seen in Cermak's gaining control of the board's pay rolls, contracts, and purchases, but in this instance that control was not at stake. Whichever side had won, it was said, the Democratic organization would have been boss. The triumph, the wiseacres said, was really in Cermak's winning the biggest skirmish scheduled before the February primary.

During the many conferences of the last month the man spoken of as the "logical candidate" for the presidency was Trustee Ross A. Woodhull. He has served two years as chairman of the finance committee and therefore was urged as better qualified than Bowler, a newcomer. Cermak, it was said, agreed that the qualification of experience was a valuable one, but, despite an agreement that all the spoils should be organization property, he resisted the Woodhull movement because he said he detected in it an attack on his leadership as chairman of the county central committee.

Cermak's Position Told.

In the final conference, shortly before the organization meeting of the board, he asserted that the forces which were lined up with Ald. John S. Clark in the committee control maneuvers last year and which are said to favor Clark for the mayoralty had become active in the Woodhull movement, thereby forcing the chairman to consider it an anti-Cermak project.

Supporters of Woodhull denied they were hostile to the chairman in any way, but Cermak forced the situation by winning the vote of the Republican, Elmore, whom he helped elect in a deal with Deneen two years ago.

A clash was avoided, the unrippled surface harmony was unbroken, and observers of all political faiths agreed that Cermak's position in reference to picking the next mayoralty nominee was stronger than ever. If he had won in an open row, it was said, the defeated forces would have formed the nucleus for other forces who have their own ideas on the mayoralty.

The ceremonies of the installation of the five new Democratic members of the board — Bowler, Thomas F. Byrne, Dennis A. Horan, all of whom are former aldermen, and J. L. Friedman and Paul V. Collanni—were like the other Democratic jubilations of the last week, only more so, more flowers, more crowd and more speechmaking, because the drainage district was the biggest of the local prizes they won. Among those who spoke were Cermak, Ald. Clark, County Clerk Sweitzer, and M. S. E. Szymczak, clerk of the Superior court.

Committee Chairmen Chosen.

The same conference which picked Bowler for president also adopted a slate for the committee chairmanships which was approved without dissent. Woodhull retains his chairmanship of the finance committee. Trustee Byrne will undertake the distribution of jobs as chairman of the committee on employment, and Collanni becomes head of the engineering committee which ranks as third in importance.

The Democratic visitors to the board room, were disappointed when inquiry disclosed that the Republicans hold only about 300 jobs now accessible to Democrats under the spoils system, and it is understood that some of these will be left in Elmore's hands because of his vote which broke the deadlock.

The question of the selection of those who will fill the prize patronage places—those of clerk, attorney, purchasing agent, and real estate manager—are to be taken up in a conference today.

WILLIAMS, CANAL CASE JUDGE, OFF CRIMINAL BENCH

Goes Unannounced to Civil Branch.

Judge Charles A. Williams, whose son, Willard Williams, was disclosed as being one of the sanitary district pay rollers during the time Timothy J. Crowe held sway at the district as president, has left the Criminal court building for work in the civil branch, it was learned yesterday.

The judge, in leaving the Criminal court, gave no indication as to whether he has changed his attitude on First Assistant State's Attorney John E. Northup's objection to him as trial judge in the indictment of Crowe and others in one of the sanitary district cases.

Judge Burke Takes Court.

Judge Joseph Burke, one of the newly elected judges, appeared at the Criminal court building yesterday and took over the court call of Judge Williams. The latter has not indicated whether he will allow the sanitary district case to go along with his other cases to Judge Burke, or whether he will return on Dec. 15 and hear the motion to quash the sanitary district indictment, as he announced on Monday. Judge Williams set the date to hear the motion and made the announcement after the prosecutor had made the disclosures about the judge's son being a district pay roller and collecting salary without doing work.

Chief Justice John P. McGoorty of the Criminal court said that he had no information as to Judge Williams' plans other than that he requested no more court calls be made for him. He said that Judge Williams had not communicated with him about the sanitary district case.

Prosecutor Issues Statement.

Prosecutor Northup said that he would file within a few days a petition asking Judge McGoorty to take the case from Judge Williams and assign it to some "disinterested judge." The prosecutor yesterday issued the following written statement:

"We have been looking up the law in the matter and nothing is clearer since Judge Williams' son was one of the unnamed co-conspirators in the indictment, that Judge Williams would have an interest in the outcome of the trial. His interest is such that if he were called on the trial as a witness it might be shown as affecting his credibility. I assume that no one interested in the fair and impartial administration of the law would want to see such a situation arise."

Governor to Talk Tonight at Highland Park Meeting

Gov. Emmerson will speak tonight at a meeting in Highland Park called in compliment to Brig. Gen. Manus McCloskey, new commanding officer at Fort Sheridan. The meeting is sponsored by the Eighth district council of the American Legion and representatives of every post in the district, as well as mayors of north shore cities, are expected to attend.

FELLOW JUDGES HONOR OLSON AS HE LEAVES BENCH

Express Sorrow at Parting.

Resolutions bespeaking the appreciation of the judges of the Municipal court for the service given by Chief Justice Harry Olson during the last 24 years were presented to him last night in a gold frame. The judges who until last Saturday constituted the Municipal court were bidding him farewell at a dinner in the University club, and six others of their membership—all Republicans, like Judge Olson—were retiring t oprivate life.

Their regrets at the parting were interspersed with optimistic remarks and pleasantries. But all expressed their sorrow at the separation from their "chief." The retiring bailiff Bernard W. Snow, who also is Republican county chairman, and their outgoing clerk, James A. Kearns, were present and listened to the compliments and the good wishes of the assembled court.

Snow's Comment on Vote.

"The recent election was no reflection on those who were defeated," Chairman Snow observed. "The incoming officials are perhaps no better or no worse than the outgoing, but the people had an opportunity of expending their energy, and elections are a delightful feature of American life.

"I wish for Judge Olson a life as happy and useful as it has been in all the years he has given to public service."

"I enjoy the bumps of life as well as the victories," Judge Olson responded. "My life is an example of what can happen to an American boy left fatherless. I tended sheep as a boy and then I rose to become the head of the largest court in the world. I don't want any sympathy because I am now about to become engaged in a work that may yet bring to Chicago the greatest psychopathic laboratory in the world.

"But," he asked with a smile, "if a recount returns me to the court do I have to give back this wonderful gift?"

Gifts for Judge and Wife.

In addition to the framed resolutions the judges presented him a set of studs and buttons and there was a necklace for Mrs. Olson. At the conclusion of the gathering there was read a telegram from Anton J. Cermak, chairman of the Democratic county committee, leader of the forces which defeated Judge Olson.

"I wish I could be present to tell of the wonderful work you accomplished as chief justice," Cermak wired.

British M. P.s Get Pay Checks Dated "Nov. 31"

LONDON, Dec. 3.—(AP)—Apparently some one in the paymaster general's department has not heard of the old rhyme "Thirty Days Hath September, April, June, and November." Members of parliament received something of a shock today when they noticed that their salary checks bore the mythical date "Nov. 31." They were reassured, however, that the warrants would be honored on presentation.

WIGS AND TRANSFORMATIONS

French Imports

$17.50

This merchandise is absolutely the finest that can be purchased at any price.

The Largest Stock in Chicago from Which to Choose

Courteous Service Amid Pleasant Surroundings

LOEBER'S

37 South State Street

MAIL ORDER SERVICE

WINTER IS THE TIME to cherish your skin's youth

Outdoors, biting wind and cold....indoors, drying heat....sudden changes from one to the other! No season is so hard on the skin as Winter!

But you can prepare for these enemies of Beauty and Youth.... can keep your skin smooth and lovely all winter long through daily massage with Plough's Cold Cream.

A skin lubricated and softened with the rich, nourishing oils of Plough's Cold Cream does not easily become dry and chapped.... does not surrender to lines and wrinkles. This is because these oils are very much like the natural oils of the skin. They replace the oils whipped out by wind and weather and preserve the youthful beauty of the complexion through the years.

The 50c size of Plough's Cold Cream contains more than twice the quantity of the 30c size.

We Suggest, also, the use of Plough's Cleansing Cream, 75c, 50c and 30c, for deep pore-cleansing, and Plough's Powder Vanishing Cream, 50c and 30c, for protecting the skin.

Plough's COLD CREAM

CREATED BY PLOUGH

NEW YORK MEMPHIS SAN FRANCISCO

THE STORE OF THE CHRISTMAS SPIRIT

CHRISTMAS COMES BUT ONCE IN A DOLL'S LIFE!

"My dear, I'm so excited—do I look all right?" "Of course, simply scrumptious! Look—is my bonnet on straight?" "Oh, I'm all aflutter! I've packed everything I can think of in my Hope Chest—put on my best clothes—made eyes at everyone that passes. Do you think I'll make a big impression?"

What a thrill of expectation swept among our dolls—they saw the calendar today. "December 3" it said! The moment of moments in a whole doll's lifetime is here!

We are the Dolls

—but a few among thousands are we. One look into our flashing eyes, one hug of our precious selves—and we have your hearts! Every doll imaginable from $1 up to $75. A special value is a baby doll in rompers and sweater, $3.45

DOLLS IN THE ALL-YEAR-ROUND TOY SECTION • • • FOURTH FLOOR

Here are our Clothes

—a wardrobe full, as real as life and twice as clever! With every wardrobe comes a darling doll—who leads the most complete doll's life.

From tiny wardrobes on up to really tremendous ones with all the latest fashions!

MARSHALL FIELD & COMPANY

UNTIL CHRISTMAS—HOURS FOR BUSINESS: 8:30 A. M. TO 6 P. M.

"Let's Make This A Good OLD—FASHIONED CHRISTMAS"

LEGGE AND FOES BOTH HAVE THEIR SAY ON FARM ACT

Opposing Views Given at 2 Meetings Here.

While Alexander Legge, chairman of the federal farm board, was urging marketing officials to support the agricultural marketing act in one meeting, a group of independent farmer elevator owners were attacking the federal marketing system and were asking for an amendment to the act in another meeting held yesterday in Chicago.

In his address before the 12th annual convention of the National Association of Marketing Officials, Chairman Legge said:

"There is plenty of room for improvement through cooperation of producers when it costs more to get a small package of fruit from the railroad car in Chicago to the consumer's table than the entire cost of producing, packing and hauling it over a distance of 2,000 miles to town. The main job is for each group and agency to discover its proper relation to the entire program and join whole heartedly in cooperating for the welfare of all."

Mr. Legge informed the marketing officials that in his opinion progress has been made in recent months in clarifying the relationship between various agencies and that the prospects seem "brighter for closer cooperation than ever before."

An Appeal to Congress.

Congress will be asked to amend the marketing act and force the federal farm board to make loans on grain held by independent farmers' elevators according to a resolution adopted yesterday in the closing session of central states elevator operators, the independent group, meeting at the same time that Mr. Legge was addressing the marketing group. Four thousand elevators are represented by the conference, it was stated.

The resolution charges that the farm relief measures, as applied in the present emergency, "have resulted in the establishment of mere merchandising agencies which have utterly failed to accomplish any benefit to agriculture or business."

"This conference," says the resolution, "urgently recommends such action by our national government as will in some measure at least assist the people of the agricultural districts to meet their present needs.

"We demand such an amendment to our agricultural marketing act as will make it mandatory upon the federal farm board to make loans on grain to any group of farmers' elevators operating within the state handling a minimum of 45,000,000 bushels of grain annually without a requirement by the farm board that the grain shipped from members of such regional shall be pooled when sold, provided that the loans be protected by satisfactory security."

Plan Finance Company.

In another resolution it was recommended that the state farmers' elevator associations proceed to form cooperative organizations among the elevators of their states to place them in a position to make suitable business connection in any markets available to them.

Authority to form a finance corporation to handle loans to small elevators was voted during the meeting. The finance corporation is planned to make advances on grain stored in elevators as well as to make long time loans on physical properties of the independent companies.

Canadian Cabinet Approves Premier's Attack on Britain

[Chicago Tribune Press Service.]

OTTAWA, Ont., Dec. 2.—Premier Richard B. Bennett's onslaught in London yesterday upon J. H. Thomas, dominions secretary in the MacDonald government, for his "humbug" speech and Mr. Bennett's lashing of the British cabinet for its failure to denounce Mr. Thomas' criticism of Canada's empire tariff preference proffer, was launched after Mr. Bennett had telephoned his cabinet colleagues at Ottawa for a summary of Canadian reaction to the imperial conference events, it was learned today.

Premier Bennett's cabinet colleagues are privately expressing exultation and complete concord in Mr. Bennett's denunciation of the British cabinet and his warning that Canada may take "the other means at hand" for improving her economic position in the world. Publicly, however, they have not a word to say. The capital, however, is seething with the excitement engendered by an unprecedented blast of criticism against a London government by a dominion's prime minister.

Parley Causes Friction.

Empire friction has emanated from the imperial conference, which was to have pointed the way to empire economic unity. That much is easily apparent to political observers at the dominion capital who have watched the reactions to Mr. Bennett's overseas proposals and their turndown—Mr. Bennett referred to it as "contemptuous rejection" of closer empire trade.

While the Canadian Liberal leader, MacKenzie King, adheres to his policy of silence, his followers, notably Gordon Waldron, are analyzing the position of Premier Bennett and his Canadian Conservative party as an alliance with British conservatism for the destruction of the Labor government.

Certain it is, however, that for the first time in empire history, Canada is engulfed in the widened waves of mother country politics, and, where formerly nothing but trade good will existed, there is now arising wonder and controversy over whether Canada should continue her policy of British trade preferences or, as Mr. Bennett intimated, "take the other means at hand."

House of Lords Votes Censure.

[Chicago Tribune Press Service.]

LONDON, Dec. 2.—A condemnation of the Labor government's attitude toward the dominion prime ministers' preference proposals at the imperial conference was recorded in the house of lords tonight by a vote of 74 to 10. The resolution declared that the government had let down the people of England and the dominions by not responding to the tariff preference proposals which they knew the dominion prime ministers wished to make and to be discussed at the conference. Lord Hailsham described Dominions Secretary Thomas' reference to Prime Minister Bennett's proposals as "humbug" as "an offensive and wholly unjustifiable phrase."

HOLD FORMER FLYER KILLED SELF.

A verdict of suicide while despondent was returned yesterday by a coroner's jury in the case of Augustus Russell, 31 years old, a former marine corps flyer, who swallowed poison two weeks ago in his room at the Mark Twain hotel 111 West Division street.

KNOCK THAT COLD IN A JIFFY

Here's Relief Almost Before You Know It

If you want quick relief from a cold, go back to first principles and use something you *know* does the business—don't start "trying" a lot of fancy ideas or remedies. Even a "little" cold is too dangerous to take chances on.

Get Hill's Cascara Quinine. A scientific formula made to do ONE THING WELL: *to knock a cold in a jiffy*, not to cure a hundred different things.

Take two tablets now. Then follow directions on box. Drink lots of water, too—that's all. Soon those mean, aching pains in head and body begin to go; the cold breaks up; poisons leave your system. Almost before you know it, you feel like a new person.

If it doesn't do that, your money back. Get a box now. You'll be surprised at the speed with which it works. Costs only a few cents.

HILL'S Cascara Quinine Compound

QUACKLESS DUCK AND ROBOT HEN MEET AT SHOW

International Exhibit of Poultry Opens Today.

Some 4,000 live exhibits of fowls, foxes, mink, and rabbits were being uncrated, penned, and caged at the Coliseum last night preparatory to the opening this morning of the poultry exposition which brings prize winners to an international competition. Open daily from 10 a. m. to 10 p. m., the show continues through Sunday.

Many of the oddities of the feathered world, along with the finest stock of the various strains of poultry, are among the exhibits. A number of foreign entries is included. There are also 300 blue, white, silver, and black foxes, 200 mink, and 500 rabbits.

Many View Robot Hen.

The early crowds of exhibitors and attendants gathered at one booth yesterday afternoon in front of a mammoth mechanical hen, a part of the department of agriculture exhibit, under the direction of H. L. Shrader, poultry specialist of the department.

This creature of wheels, wires, and bellows displayed a cross section of a hen which, when operated, traces food through the blood stream and demonstrated the workings of the "egg factory." Tiny mechanical men perform these functions in the various body compartments.

While these robots are making the yolk, adding the white, and covering the combination with the shell of the egg, the hen delivers a lecture, with the aid of a phonograph record, describing the process.

Displayed for the first time at the world poultry congress in London this summer, the contrivance drew the attention of countless Britishers, Mr. Shrader said. A royal visitor, the duke of York, stood astonished while the mechanism performed and at the end of the display remarked, "Most extraordinary fowl!"

Birds to Do Their Stuff.

Among the actual entries is a droll goose from Washington, Ia., which parades in full evening wear, silk hat and all, and proud Japanese roosters with tails more than a yard in length, which will strut daily across the "court of honor," a decorated platform where the entries in each class will be judged.

Smaller Japanese chickens, called "silkies," have a long silky skin covering unlike feathers. The duck class shows a "quackless" breed adapted for suburban culture which, even in great distress, will not or cannot utter a sound beyond a low hissing similar to the warning of a snake.

Gov. Emmerson has promised to be present at 10 o'clock this morning for the opening of the exposition.

42,000 GOATS REPRESENTED IN GATHERING HERE

Forty-two thousand goats were represented yesterday at the Hotel Stevens when members of the American Milk Goat Record association gathered under the direction of Charles A Stevens of Chicago, president. Charles F. Johnson of Lincoln, Neb., sounded the keynote of the session when he said:

"Goat's milk doesn't curdle in the stomach as does a cow's. It can be digested in 20 minutes, whereas it takes two hours for a cow's milk. It is becoming more and more popular."

Mrs. James A. Patten, widow of the grain market operator, is vice president of the organization.

MANDEL BROTHERS

★ a store of youth ★ a store of fashion ★ a store of moderate price ★

Satin—by Candlelight

Makes Any Woman Lovely—
And a Lovely Woman Ravishing!

★

. . . It's a Gorgeous Fashion in These Frocks for Holiday Affairs and at These Prices Not Extravagant!

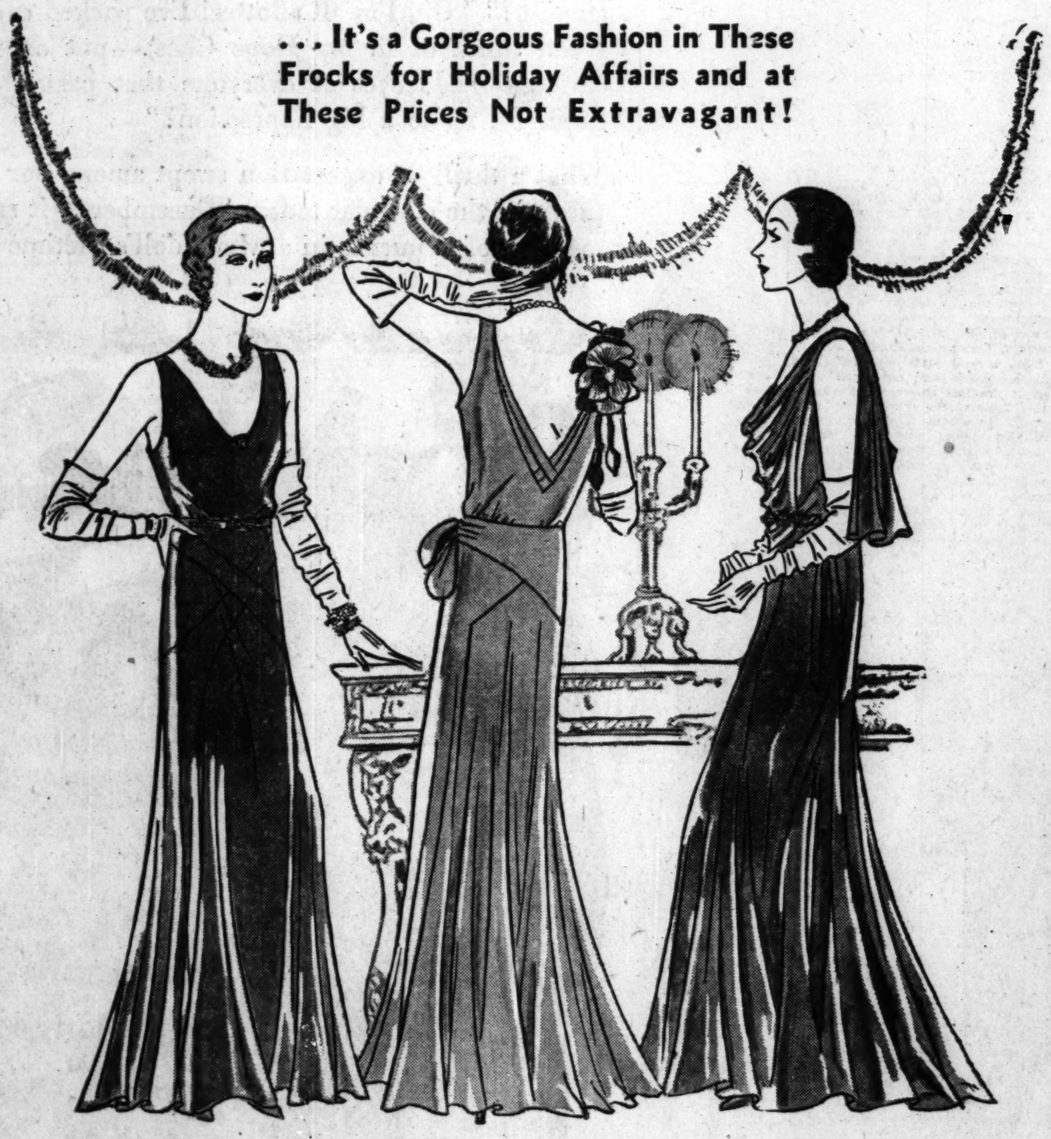

A slenderizing Vionnet copy in satin—for shorter women—rhinestone clips marking the deep decolletage. Spring green, ciel blue, eggshell, black. Sizes 34-42. $39.50

A satin gown of subtly molded lines with a criss-cross strap decolletage, bow-tied waistline. Nude with brown, pink with blue, blue with pink. Sizes 20-42. $49.50

The "wing-back" gown in satin, sponsoring the Greek influence in its draped neckline and jeweled girdle—and lovely enough for a Helen of Troy! Sizes 20-42. $65

Mandel's Women's Frocks—Fourth Floor—Madison.

Beads Glisten on Evening Shoes

$14.50

Black Crepe! White Crepe! You May Have Them Tinted to Match Your Frock Without Charge.

You'll find these only at Mandel's! We imported the fabric—flat crepe spangled with sequins and cut steel beads—and had these created to our own specifications! Pump, left, $14.50. Open shank, right, elaborately beaded, $18.50.

Bags to Match, Priced, $15.

Mandel's Women's Shoes—Fifth Floor—State.

$18.50

Store Hours Are From 9 A.M. to 6 P.M.

Gift Wrapping Service on the Second Floor

Try these Spalding Cures for Ho-humming!

A CHEER for the vogue for games which is driving dull evenings out of the social picture! A cheer for Spalding where you'll find the liveliest collection of games in town! Games that you don't get tired of . . . games that are brightening life in leading clubs and completely alert homes . . games in endless variety! Here are just a few:

PING PONG—A grand game that has come into its own with a flourish. Sets $2.50 to $12.50. Official tables (folding) $35.

POKERETTE—Spin the disc and the pointer will give you a complete poker hand. From two to ten poker fiends can indulge. $3.50.

WALTER JOHNSON BASEBALL GAME lets the baseball fan prolong the season. Played with discs whose movements are directed by spinning the top. $1.

TEENIE WEENIE, JR. GOLF GAME—Clever obstacles and hazards and a rack that keeps the ball from doing a collar button act under the furniture. $5.

POOL TABLES—Regulation tables scaled down so you can have them in your home without moving out. Fold up when not in use. $7.50, $13.50, $18.50.

QUOITENNIS—Combines good features of handball and tennis. A rubber ring is used, however, in place of racket and ball. Court takes but little space. Complete, $4.95.

GYM HORSESHOES—Don't let urban life deprive you of the fine sport of horseshoe pitching. Shoes are made of *rubber*. For indoors or outdoors $2. Others, $1.

Quarterback Football Game $2 *Dart Games* $4 *and* $5
Horseracing Games $4.50 *to* $8.50
Backgammon $5, $9.50, $15 *and up* *Table Hockey Game* $35

A. G. Spalding & Bros.

211 South State Street
Milwaukee—709 North Water Street

This Beautiful Baby GRAND

You Save $303

—ONLY—

$292

Free Bench and Delivery

The Piano you dreamed of is waiting for you at this unheard of price. In fact, we do not know when it has ever been equaled in a Piano of such quality. You will recognize this the minute you see these instruments and try them. Do not delay your purchase any longer—the savings will well warrant your immediate response.

A complete course of Piano instruction by accredited teachers is included in the purchase of any Piano.

Terms as Low as $3 Weekly

WURLITZER

329 South Wabash

Over Sunday Excursion—Fast Train

PITTSBURGH $8.00

Youngstown $7.00

Also Beaver Falls—New Brighton $7.50

Saturday, December 6th

Going Saturday, Dec. 6th

Lv. Chicago (La Salle St. Station)	9:15 P.M.
Lv. Englewood	9:20 P.M.
Lv. So. Chicago	9:37 P.M.
Lv. Whiting	9:42 P.M.
Lv. Indiana Harbor	9:47 P.M.
Lv. Gary	9:56 P.M.
Ar. Youngstown	7:20 A.M.
Ar. Beaver Falls—New Brighton	8:15 A.M.
Ar. Pittsburgh	9:00 A.M.

Returning Sun. Dec. 7th

Lv. Pittsburgh (P. & L. E. R. R.)	5:30 P.M.
Lv. Beaver Falls—New Brighton	10:05 P.M.
Lv. Youngstown	11:10 P.M.
Ar. Chicago	8:05 A.M.

Making stops at Gary, Indiana Harbor, Whiting, South Chicago and Englewood

You travel to the interesting city of Pittsburgh in modern coaches of the Maumee—fast overnight train.

Consult agents, or phone WABash 4200

New York Central

Hours of Business from 9 A. M. to 5:30 P. M.

CARSON PIRIE SCOTT & CO

For the Living Room

Rich and Colorful, $5

Not Often Such Choice in

Decorative Pillows

Satin, Velvet, Georgette, Lace

At $5

Just in time for the Christmas shopper—these exceptional values in pillows. We have seldom seen such a lovely array of pillows at such extremely moderate prices.

Colorful living room pillows—rayon velvet with corded edges—satin pillows, hand embroidered in wool. Dainty boudoir pillow slips—georgette and lace in pastel shades over contrasting satin pillows, or of georgette, embroidered in floral patterns.

Art Needlework Section, Second Floor, Wabash.

For the Bedroom

Lovely and Lacy, $5

INDIANA FARMER NAMED CORN KING AT STOCK SHOW

Missouri Steer Selected Grand Champion.

BY PAUL POTTER.

(Picture on back page.)

New kings of agricultural showdom were crowned yesterday at the International Live Stock exposition. The naming of farmers whose live stock, grain, and hay outclassed all others marked the defeat of many champions whose victories year after year had begun to seem a foregone conclusion.

The new world corn king, named by six judges yesterday, is Herbert C. Watson, 30 year old Indiana farmer, whose 10 ears of yellow dent corn led a list of winners from Iowa and Missouri east to Maryland. A graduate of Purdue university, Watson grows 45 acres of corn on a farm of 152 acres near Tipton. He previously has been victor in Indiana by obtaining a yield of 102.7 bushels of corn from an acre.

Hoosier Corn Also Second.

Indiana also won the reserve championship corn laurels with the naming of Lowell Moffitt's ten ears as second best in the show. Moffitt lives at Arlington. Both Watson and Moffitt entered the old "show type" corn in competition with the newer "utility type" being popularized in Illinois and Iowa. Indiana has produced 9 of the 13 corn kings.

Another coronation of the day, witnessed by the largest crowd the International has enjoyed, was that of J. F. McKenny, King City, Mo., banker and breeder, whose Aberdeen Angus steer, "Jimmy," was made grand champion over hundreds of other cattle. Walter Biggar, Scotch judge who made the selection, declared the showings the best of his six years of judging here.

Breeders hailed the new champion as the dawn of a new day in pure bred live stock showmanship. For, they declared, this is the first grand champion steer in recent years that has been named with the certain knowledge that it had not been subject to "plastic surgery" or artificial pampering to remove defects.

New Rule Encourages Breeding.

The disclosure was made yesterday that farmers had enrolled in record numbers at the International this year only after they had been assured that tricky showmanship had been barred. Manager B. H. Heide referred to the new rule established this year which made it a fraud when breeders used "any artificial means of removing or remedying the physical defects or conformation," such as "cutting ties or lifting and filling under the skin."

It develops that showmen have for years been subcutaneously injecting oil and paraffin to build up sagging or drooping spots on the animals.

Even several state university and college animals who have been winners in previous shows, when slaughtered, disclosed the skillful touch of a knife or the needle. Last year's grand champion steer, shown by Elliott Brown, the Iowa farm boy, who also led yesterday's champion to the ring, was disclosed to have been artificially treated.

Mr. McKenny, whose herdsman is an uncle of Elliott Brown, entered his 13 month old steer as his first showing in any international.

George J. Sauerman of Crown Point, Ind., was named hay king.

HORSE SHOW RESULTS

Following are last night's results of the horse show, giving names of winning horses and exhibitors:

Draft horses—First, Wallace, and Bruce, Wilson & Co.; second, Teddy and Victor, Union Stockyard and Transit company; third, E. A. Jones & Sons' entry.

Harness horse—First, Woodsport, Nathan L. Jones; second, Oxford Trumpet, Emile Phillip Schandein; third, Queen Elizabeth, Happy Way farm.

Five gaited geldings—First, Beau Woolf, Dixiana; second, Azara Acres, W. D. Alexander; third, Beau Commander, Herbert M. Woolf.

Harness pony—First, The Lark, Miss Mary Gwyn Fiers; second, High Explosion, Bridgford Brothers; third, Harbrough Charm, Bridgford Brothers.

Roadsters—First, Lucky Acres, W. D. Alexander; second, Signal Flash, George J. Peak & Son; third, St. Mesrob, George J. Peak & Son.

Tandems—First, Light Commander and Montpelier Corinne, Nathan L. Jones; second, Mayfair and Pickfair, George J. Peak & Son; third, Scottish Rite and Deep Thot, Happy Way farm.

Three gaited saddle horses—First, Dixiana Boy, Dixiana; second, Miss Bourbon McDonald, Mrs. W. E. Hightower; third, Mountain Rose, Howard Dickey.

Indoor polo event—124th field artillery [Lieut. W. S. Everett, Lieut. C. M. Schuh, Capt. L. E. Everett], 4½; 122d field artillery [Lieut. A. Zimmerman, Capt. R. Kapsa, Lieut. F. H. Frazier], 2.

Ladies' harness ponies—First, High Explosion and Harbrough Charm, Bridgford Brothers; second, Little Leader and Tissington Coaxer, Harry Gorham; third, Rumney Sweet Melody and Miss Mittie, Heyl Pony farm.

Hunters—First, Flying Andy, John R. Thompson; second, The Niece, Miss Arlene Martell; third, Salina King, Nathan L. Jones.

4-H Club Members Enjoy City and Show What They Can Do

(Picture on back page.)

The national health contest of the 4-H clubs resulted in a number of high scores for the boys and girls competing. The health contest is only one feature of their program. Among those obtaining a score of 98.5 or more were:

Mildred Nouffer, Miami county, Kansas; Mildred Hart, Mackinac county, Michigan; Marian Strauss, Adams county, Ill.; Dora Lee Bryant, Escanaba county, Florida; Liva L. Woods, Vernon county, Mo.; Carolyn Boyle, Delaware county, Ind.; Alice Peterson, La Crosse county, Wis.; John Elchorn, Poweshiek county, Iowa; Meredith McClain, Marinette county, Wis., and Donald Wilson of Lyon county, Kansas.

Chicago is giving the future farmers of the nation a good time, with sightseeing trips, meals and recreation planned for each day. Last night they held their national rally and banquet at the Sherman hotel, with George E. Farrell of the United States department of agriculture, which is fostering the movement, as honorary chairman, and Harold Harper, Indiana club delegate, as acting toastmaster.

Clubs Hold Style Show.

That the 4-H clubs develop style as well as health and produce was demonstrated at the banquet when the annual awards were made at a style review. Forty girls had competed in this contest, in four classes, with the sweepstakes prize going to Viola Mach, a freshman at the South Dakota State College of Agriculture. She won a three weeks trip to Paris, under the chaperonage of her club leader, with a three piece tailored ensemble made of green basket weave wool. She is a blonde and had built a suit of green and tan, with blouse, hose, shoes and purse to match, at a cost of $22.25. The Paris trip is given by the Chicago Mail Order company.

The semi-tailored silk class was won by Lucille Slusher of Chickasha, Okla., the informal party dress class by Wilda Mae Nickols of Wheeling, W. Va., and the cotton school dress class by Bertie Click of Mount Sidney, Va. Gold watches and this trip to Chicago were the prizes for three in each class.

The girls were smartly dressed, well poised and "well placed," according to Miss Barbara Van Heulen of Michigan State college, the judge in the style revue.

URGES BOOSTING OF WORLD TRADE TO END SLUMP

American prosperity depends more fully on world prosperity than many Americans are willing to recognize and the way out of depression involves measures that will encourage rather than hinder international trade.

This is the substance of the considered opinions of Herbert Brookes, retiring commissioner general for Australia in the United States, who is in Chicago, stopping over on his way to the Pacific coast, whence he will sail for Australia before Christmas.

"I can speak more freely as a retiring official than could one still acting as representative of a government," he said. "I believe that both the United States and Australia are greatly to blame for the present world depression. Both of us have promoted the spirit of isolation. Australia as a result has lost valuable markets for her products and the United States is now feeling the pinch of lessened foreign demand."

Concentration of gold, particularly in the United States and France, and its "hiding away," rather than putting it in circulation, is regarded by Mr Brookes as perhaps the most important factor leading to low commodity prices everywhere. Insistence on the payment of debts in gold has brought this concentration, he said.

Tariffs also have been a drag against the return of prosperity, Mr. Brookes said. He cited that placed against Australian wool by this country, an ad valorem assessment of 100 per cent.

30¢, 60¢ and $1.00

GET RID OF DISEASE GERMS in nose mouth and throat

Let Zonite cleanse away the accumulated secretions, kill the germs, prevent disease. Highly germicidal. Soothing to membranes.

IF YOU ARE NOT SLENDER

Picture Yourself

as you'd like to look at your next party . . we'll make the picture real . . and you'll thrill at the new low prices.

Evening Gowns—29.75 to 250.00
Sizes 38 to 56. Little Women's Sizes 18+ to 28+ and 35½ to 47½

SECOND FLOOR

Chanel's beading on Crepe Morovia
$65

Lane Bryant

101 North Wabash Avenue

CHAS · A · STEVENS · & · BROS

Be SURE to see Stevens Collection before you buy your FUR COAT

You will discover a thrilling assortment of styles and furs—

. . . . . Exceptional Values
. . . Remarkable Reductions

FURS—FIFTH FLOOR
Until Christmas Store Hours, 9 to 6

Garage attendants at our Wabash door make parking more convenient. No extra charge for this service to and from store.

YOU can help the Unemployed—buy needed clothing at reduced prices from the special table conducted by Junior League volunteers, downstairs at Stevens (State street). Your purchases will be immediately delivered for distribution to the Governor's Commission on Unemployment and Relief.

Expect the most from the leader—

RCA RADIOLA

$142.50, less Radiotrons
Model 80
Super-Heterodyne, screen-grid, 9 tuned circuits, 9 tubes. Tone color control optional—$5.00 extra.

$112.50
less Radiotrons
Model 68
The lowest priced high quality screen-grid radio in RCA Radiola history.

$285.00
less Radiotrons
Model 86
Super-Heterodyne in combination with newest electric phonograph, equipped for home recording. Enables you to make records of your own voice. Also available with remote control at nominal extra cost.

$179.50
less Radiotrons
Model 82
A marvelous 9-circuit Super-Heterodyne, with tone color control. Exquisitely finished walnut veneer cabinet. Also available with remote control at nominal extra cost. Push a button—from your chair—get the station you want.

Home recording—remote control—automatic tuning—tone color control—exquisite cabinets—the greatest values in Radiola history

This Christmas—would you like to own a radio as fine as the world's most brilliant engineers can make it? Would you have the assurance of knowing that it had been built with an eye to the future—by the world's greatest radio organization? Would you like to feel that your money couldn't buy a *better* instrument? Then, you will never be satisfied with less than a new RCA Radiola.

Ever since broadcasting began, RCA has led the radio industry—has brought forth practically every major advance in the art—has exclusively sponsored and developed the Super-Heterodyne under the famous name Radiola. You can depend on RCA for the finest . . . the newest . . . the biggest values.

For example . . . in 1926 a Radiola Super-Heterodyne cost $570. Today, due to RCA's vast resources and the ingenuity of RCA engineers, you can own an infinitely finer, more beautiful model—with all the vast improvements of the last four years—for only $142.50, less Radiotrons.

See the New RCA Radiolas FIRST

Save time and money by going to your Radiola dealer today. No matter what type of radio you want . . . no matter what price you intend to pay . . . Radiola has the instrument you want.

RADIOLA DIVISION
RCA Victor Company, Inc., Camden, N.J.
Subsidiary of Radio Corporation of America

OWN THE SET BACKED BY THE GREATEST NAME IN RADIO . . .

LESS RADIOTRONS **$112.50**

LEWIS VICTOR BY 744,747, OFFICIAL CANVASS SHOWS

State Election Returns Given Out.

Springfield, Ill., Dec. 2.—[Special.]—Official returns announced today by the state canvassing board show that James Hamilton Lewis, Democrat, was elected to the United States senate by a majority of 744,747 over Ruth Hanna McCormick, Republican, at the election Nov. 4. Lewis' total was 1,432,216 and McCormick's total was 687,469.

Yates a Winner.

The figures show that Congressman at Large Richard Yates was winner over Walter Nesbit, Democrat, by a majority of 15,661. William G. Dieterich, Beardstown, victorious Democrat for congressman at large, polled a total of 1,062,606 votes. Francis G. Blair was reelected state superintendent of public instruction in his race with Mrs. Eva Batterson, Democrat, by a majority of 83,686. Edward J. Barrett, Chicago Democrat, was elected state treasurer over Clarence F. Buck, Republican, by 76,699.

In the race for University of Illinois trustees, George Barr, Joliet, Republican, was reelected and Edward E. Barrett, La Grange, also Republican, was elected. Walter W. Williams, Benton, Democrat, was elected for the regular term and Marjorie Robbins Hopkins, Lake Forest, was elected to fill a vacancy.

The Figures.

The official vote announced by the board for various state offices follows:

SENATOR.

	Cook.	Downstate.	Total.
McCormick	287,280	400,179	687,469
Lewis	757,623	674,593	1,432,216
O'Neill	23,823	75,662	99,485

UNIVERSITY TRUSTEES.

Barr [R]	450,917	533,401	984,318
Barrett [R]	450,732	513,378	964,110
Colp [R]	421,143	506,848	927,996
Williams [D]	546,694	452,116	998,810
Ewing [D]	522,583	437,531	960,114
Zacharias [D]	521,502	423,830	945,333

UNIVERSITY TRUSTEE.
[To fill vacancy.]

Blake [R]	423,233	476,756	937,989
Hopkins [D]	543,913	451,405	995,318

CONGRESSMAN AT LARGE.

Dieterich [D]	610,277	452,329	1,062,606
Yates [R]	431,969	559,114	991,083
Nesbit [D]	533,493	441,929	975,422
Smith [R]	281,300	509,027	790,327

STATE TREASURER.

Buck [R]	419,776	543,463	963,239
Barrett [D]	575,468	464,470	1,039,938

SUPERINTENDENT OF PUBLIC INSTRUCTION.

Blair [R]	461,985	575,165	1,037,150
Batterton [D]	514,479	438,985	953,464

The vote for treasurer and superintendent of public instruction will be canvassed by the general assembly.

GIRL MISSING; NOTED DIVORCE CASE RECALLED

An appeal to police last night by Mrs. Josephine Nolan for aid in finding a missing 15 year old daughter, revived echoes of the sensational court fight in which John J. Nolan, "millionaire bootlegger," won a divorce in March, 1929. Mrs. Nolan had been deprived of the decision in an earlier trial because the jury neglected to write "Yes" after the question "Shall Mrs. Josephine Nolan be granted a divorce?" although they found Nolan guilty of cruelty.

Mrs. Nolan's revelations resulted in the filing of government liens totaling $1,551,000 for unpaid income taxes.

Mrs. Nolan last night told Chief of Detectives Norton that her daughter Marcella disappeared Thanksgiving day. She contended that police question Mme. Theresa Bell, 59 years old, a spiritualist reader of 1155 North Clark street, who was a witness for Nolan in the divorce trials.

Mme. Bell convinced police that she was not involved in the disappearance but provoked laughs when she volunteered to demonstrate her powers and told Deputy Chief of Detectives Lawrence Rafferty that he was 40 years old and single and that there was a "fine looking lady after him." Rafferty is 51 years old and the father of 11 children.

Mrs. Nolan lives at 1401 North Lotus avenue.

THREE ROB CIGAR SHOP.

Three armed men last night entered the cigar store of Morris Sachs, 402 South Crawford avenue, and took $85 from the till. One of the bandits is described as having a right arm several inches shorter than the left.

A CENTER OF TRADE

THE FIFTH AVENUE BUILDING

Broadway and Fifth Avenue at Madison Square, New York

AT THE very center of the world's largest metropolitan area, the world's greatest market, at the intersection of Manhattan's most famous thoroughfares, Fifth Avenue and Broadway, stands The Fifth Avenue Building. An office here adds prestige to any business.

Many complete markets under this roof. . . . Leaders of trade are here. . . . Shopping and financial districts nearby. . . . Busses and surface cars pass the doors. . . . Thirteen and ten minutes, respectively, by subway to Grand Central and Pennsylvania Stations. . . . Elevated lines within a block. . . . Efficient information booth in lobby. . . . Smart restaurant on main floor. May we show you through?

THE FIFTH AVENUE BUILDING

"Above them no office building"

GIRL CASHIER OF BANK TELLS HOW STOCKS GOT HER

Forged to Get Cash for Speculation.

New York, Dec. 2.—[Special.]—The story of how a pretty girl, assistant cashier of a country bank, embezzled $42,650, invested it in stocks with heavy gains and was then wiped out by the market crash of last October was told today in the court of Federal Commmissioner Frances A. O'Neill.

The revelation came with the arraignment of Constance K. Brown, twenty-six, of Chappaqua, Westchester county, who was, until last July, assistant to Herman Kohner, cashier of the Chappaqua National bank.

At that time, knowing discovery to be inevitable, she confessed by letter and naively inquired if she would lose her job.

Will Make Restitution.

Miss Brown, snappy-looking, exquisitely gowned, and quite self-possessed in court, had given herself up voluntarily after a warrant had been issued for her arrest. An agreement had been reached by which he uncle, Orlando Kegelman, a realtor of Mamaronck, will make full restitution.

Wealthy New Yorkers have summer homes in the vicinity of Chappaqua and keeping records of their dealings, through the bank, with Wall street stock brokerage houses, inspired in Miss Brown an interest in stock speculation.

How She Worked Scheme.

She evolved a scheme for raising cash. Selecting the names of depositors who had large, inactive accounts, she forged their names to checks payable to herself. These checks she forwarded to brokerage houses with which she had opened accounts.

When the checks came back to the Chappaqua bank through the New York clearing house, she destroyed them and falsified the books in such a way that they apparently balanced.

Everything was lovely until the market began to sag early last fall. The demands upon her were too strong to be met.

CHINESE CO-ED, CAUGHT IN MAN'S CLOTHING, FREED

Rita Moy, 19 year old daughter of Frank Moy, "mayor of Chinatown," and a student at the University of Chicago, was freed yesterday when she was arraigned in Grand Crossing court on a disorderly conduct charge.

She was arrested in a man's clothing on Monday night while descending the fire escape of the Hotel Evans, 6103 Evans avenue, with Miss May Oliver, 20 years old, an actress, who was charged with attempting to defraud an innkeeper of $15.05.

The manager of the hotel appeared in court and told Judge W. R. Helander "everything is settled" and asked dismissal of the cases, which the court granted after ordering him to pay the $6 costs.

LANDLORDS FACE ARREST AS RENTS STAY UP IN ITALY

More Wage Cuts Decreed in Economy Drive.

BY JAY ALLEN.
[Chicago Tribune Press Service.]

ROME, Dec. 2.—Landlords in Italy are being accused of holding up the big price reduction parade. Rents, so far, haven't come down, and the attitude of the landlords has caused uneasiness in the homes of the Fascists, who were forced to accept the 8, 10 and 12 per cent wage reductions. They are now waiting for a corresponding reduction in living costs.

The Italian press tonight, in trying to soothe the anxious population, announced just what steps are being taken to bring down the rents.

Landlords Are Warned.

The Fascist Federation of Property Owners, which took the original decision in behalf of its membership to reduce the rents, has sent out warnings to all landlords who have not complied with the order. They have been told if rents are not cut at once the authorities will be notified.

In the case of the grocers of Sicily, who answered the price cuts by cancelling orders placed with the wholesalers, several arrests were made.

"The owners of new buildings in Italy are to benefit by enormous tax rebates to encourage building," explained one indignant Fascist. "Owners of other buildings, some built generations ago, have been collecting money, either they or their families, for generations. There is a limit. In some ways Fascism is very close to socialism."

More Salaries Are Cut.

Further steps to effect a reduction in the cost of living to scale with the value of the lira was taken today when the national confederations of commerce and agriculture decided to reduce salaries of their employés from five to ten per cent. Those who are receiving not more than $15.69 a month and those who are working only three days a week, will not be affected.

The same provision was made in the industrial wage cut, so as to exempt the workers of the Fiat auto plants, who are working on a three day a week schedule.

The city of Florence has set an example for the rest of the nation in the war on "H. C. of L." with the announcement that no expense accounts for banquets, receptions and drinking parties will henceforth be honored.

The economists who are genuinely impressed by the success of the big shrinkage in living costs decreed by Premier Mussolini, expect the real benefit to accrue from improvement in foreign trade.

WIDOW OF RAIL CHIEF GETS JOB ON HIS RAILROAD

Named Assistant to New President.

St. Louis, Mo., Dec. 2.—(AP)—A personal interest in the railroad of which her late husband was president figured in the acceptance of a position as assistant to the president of the Missouri, Kansas and Texas railroad by Mrs. Charles N. Whitehead, she said tonight.

Mrs. Whitehead, probably the first woman to take the title and responsibility of a major railroad executive, was appointed by M. H. Cahill, president of the road, to direct its service and organization from a woman's viewpoint. She is in her early forties.

"After a number of years spent in traveling about the Katy system with my husband," Mrs. Whitehead said, "I found my interest in his work and the railroad had become a major influence in my life.

"My appointment as assistant to the president thrilled me, of course, and I look forward with eagerness to taking a place in the management of the railroad. Women are taking an increasingly large part in the management of other kinds of business and I see no reason why one shouldn't become a railroad executive if the opportunity is offered.

"My work will deal largely with the problems of the women patrons. Responsibility for the comfort of women travelers, the dining car service, station comforts, courteous treatment, the appointments of Pullman cars will rest on me.

"We also have many women in our organization as stenographers, secretaries, ticket agents and telegraph and telephone operators. Their welfare will also come under my department."

Judge Slick Says Dry Law Clogs Docket; To Ask Help

Declaring that dockets are clogged with prohibition cases, making it impossible to give proper attention to the increasing number of civil and criminal cases, Judge Thomas W. Slick of the northern Indiana division of the United States Circuit court announced last night in Hammond that a new federal judgeship for Indiana would be sought at once. Judge Slick now sits at Hammond, South Bend and Fort Wayne.

OVERCOME BY MOTOR FUMES.

James Cloud, 19 years old, son of W. E. Cloud, owner of an express company, was overcome by motor fumes yesterday while warming the motors of two trucks in a garage at 4341 Emerald avenue. He was revived by police and firemen.

MEETING CALLED TO PLAN MERGING OF TAX AGENCIES

Six professors, representing three universities, and a number of other experts on taxation matters will meet in the city council chambers tonight to consider plans for consolidating the taxing agencies in the metropolitan area. The meeting was called by Ald. John A. Massen [48th], chairman of a subcommittee of the commfttee on efficiency, economy, and rehabilitation.

"There are 408 tax spending bodies in Cook county which spend in the aggregate approximately $350,000,000 a year," said Ald. Massen. "This system is responsible for the wasting of millions of dollars through the overlapping of activities."

Among those invited to the meeting are Profs. Simeon E. Leland, Charles E. Merriam, and August Vollmer of the University of Chicago, and George O. Fairweather, assistant business manager of the university; Profs. Augustus R. Hatton and Herbert D. Simpson of Northwestern university; Prof. Peter T. Swanish of Loyola university; Harris S. Keeler of the bureau of public efficiency, and Douglas Sutherland of the Civic federation.

Find Fraternity House Loot in Porter's Home

Champaign, Ill., Dec. 2.—(AP)—A search was started tonight for Harrison Owen, 31, Negro porter at the Phi Kappa Tau fraternity house, after police had discovered more than $1,000 worth of alleged loot from the chapter house in his home.

Nervous . . .

Headache

This Harmless Drink Gives Prompt Relief

How often have you endured an aggravating Nervous Headache — through a hectic day — or a sleepless night, all because of over-strained "NERVES"? Now it is so unnecessary — so needless to allow jumpy, jangled "NERVES" to upset your normal health and happiness. When you feel one of those Nervous, Irritable, Headachy spells coming on—try this delightful Effervescent drink for prompt relief.

Just drop a Dr. Miles' Effervescent NERVINE Tablet into a glass of water. Watch it bubble up like sparkling spring water, then drink it. You will be delighted with the prompt way this harmless drink quiets your "NERVES" — relaxes the nervous tension and gives effective relief for most nerveus troubles.

Mrs. Mary Smith of Vincennes, Ind., says:—

"I had Nervous Headaches and couldn't sleep at night. I have taken Dr. Miles' NERVINE and it helps me wonderfully. I surely can recommend it."

Dr. Miles' NERVINE is made in two forms—Effervescent Tablets and the old, reliable Liquid form that druggists have sold for over 50 years. In the Effervescent Tablets the time-tested NERVINE formula is combined with bicarbonate of soda and citric acid. They tend to correct hyper-acidity—a frequent cause of nervousness. All druggists have both kinds. Small size 25c. Large size $1.00.

Special Trial Offer

Take the coupon below to any drug store and the druggist will give you your first 25c pkg. of either kind to try for only 10 cents.

THIS COUPON IS WORTH 15c
Take this Coupon to any Drug Store and the druggist will give you a regular 25c pkg. of Dr. Miles' NERVINE (Effervescent Tablets or Liquid) for only 10c.

Name.....
Address.....
(37)

DRUGGIST:—Mail this Coupon to us signed by customer and we will replace each package you give out on this Special Offer. Dr. Miles' Laboratories, Dept. G Elkhart, Indiana.

CARSON PIRIE SCOTT & CO

Store Hours: 9 A. M. to 5:30 P. M.

Silk Crepe, Black, Green, Gold, Blue

Wool Crepe, Green, Black, Brown, Red

A Specially Planned Selling—

"Seventeen" Frocks

Junior Sizes, 11 to 17 Years

$11.50

Just imagine being able to find frocks that are simply loaded with fashion importance—at the very time when you need such a lot of them—at a price that's low enough to astonish even the most thrifty young pocketbook.

Fifth Floor, South, State.

Guerlain parfumeur Paris

Elegance in all things

A perfume by Guerlain is the epitome of elegance, the consummate gift among all gifts. For it is devoted to enhancing the elegance of woman, and to enhance a charm so subtle is an art, an art that has no master equal to Guerlain. The fairest name on your Christmas list is the one to match with one of the great perfumes of Guerlain.

LIU (above). Guerlain's newest perfume, has a strange and modern charm, and if newness is to be an added virtue of your gift, Liu is an offering without compare . $30.00

TALC GLOBE (below). In its glistening universe, a talcum, soft, impalpable, and a luxurious down puff. Odeurs: Shalimar, L'Heure Bleue, Rue de la Paix, Mitsouko. $9.00

SHALIMAR is the reigning perfume of the world. Women of elegance in all the great capitals bow to its power and its beauty . . . . . $12.50—$25.00

L'HEURE BLEUE is $5.00, $15.00, $22.50, and $45.00. It has the haunting remembrance of soft Parisian twilights. Its devotees will have no other.

All About Winter Vacations

Where to go and how to get there

Told in the complete

Winter Resort *and* Travel Directory

in Next Sunday's Tribune

Chicago Tribune writers have gathered and written the facts. Next Sunday's Tribune will place before you the story of the winter playgrounds of the world. And of the plans which the great hotel and transportation companies have made for the 1930-31 season.

Here you'll find it all—in picture and in story. It makes little difference whether you're thinking of Florida or California, the Gulf Coast or Mexico, Bermuda or the Mediterranean, Hawaii or Egypt, South America or Canada. Regardless of the kind of a holiday you may be planning, next Sunday's Tribune will bring you the facts you'll want to know.

The Chicago Tribune's Winter Resort and Travel Directory will present a veritable encyclopedia of winter travel and vacation information. Trips to suit practically every idea and every checkbook will be described. You'll not only want to read the interesting section, but you'll want to save it for future reference as well.

Read the complete

Winter Resort *and* Travel Directory

in next Sunday's Chicago Tribune

BULLETS FLY IN SOFIA; KILL CHIEF OF MACEDONIANS

New Assassination Added to Old Tribal Feud.

[Copyright: 1930: By the New York Times.]

SOFIA, Bulgaria, Dec. 2.—Another political murder here today marked another stage in the long feud between the Protogeroff and the Michailoff sections of the Macedonian revolutionary committee. Naum Tomalewski, leader of the Protogeroff section, was assassinated by two members of the Michailoff group.

Tomalewski, who knew he had been sentenced to death by the Michailoffists, had refused to leave his house for several days. This afternoon he ventured for a short walk in his garden with his mother. He had just reached the house door when the shots rang out. Tomalewski dropped dead with one bullet through his brain and another through his heart.

Police, aided by Tomalewski's private bodyguard, after a sharp street battle captured the assassins. One of them was seriously wounded.

Tomalewski was one of a long series of murdered Protogeroffists, the list being headed by Gen. Protogeroff himself. The feud dates back to 1924, when the party split over what was its objective. The Protogeroffists wanted the Macedonian district to be created a state in either Bulgaria, Greece, or Jugo-Slavia. The Michailoffists demanded complete autonomy. The feud has resulted in more than 300 assassinations in several European centers in the last couple of years.

AIRWOMAN PLANS TO FINISH FLIGHT TO MIAMI TODAY

Miami, Fla., Dec. 2.—(AP)—Mrs. J. M. Keith-Miller, Australian airwoman, and Capt. W. N. Lancaster, her flying partner, expect to fly to Miami from Andros island tomorrow with the plane in which she said she made a forced landing on Andros island Friday, John Liggett III, of Pittsburgh said tonight.

Mrs. Keith-Miller arrived in Nassau by fishing boat yesterday. Lancaster and Liggett, one of the backers of a flight she was expecting to make from Pittsburgh to Havana and return, flew in a rescue plane from Miami to Nassau and Andros island today. They picked up Mrs. Keith-Miller at the former place.

Kurt Voelter of Miami, who flew to Nassau and return today in the relief plane, brought back with him copies of a statement he said was given him by Mrs. Keith-Miller for publication. In part it said:

"I am most unhappy about myself. As an experienced flyer I feel ashamed to think I failed to reach my objective. Those who suggest that I might for publicity purposes do such a thing are despicable."

Gast, 'Untin' Bowler Pilot, Will Wed Actress Today

Robert H. Gast, world war flyer and pilot of the 'Untin' Bowler on its attempted flight to Berlin, and Miss Dorothy Severns, Chicago actress, yesterday obtained a marriage license at the county clerk's office. The marriage will take place this morning, Gast said, and tomorrow the couple will fly to Miami on their honeymoon. Gast, whose home is in Louisville, Ky., is pilot of the amphibion plane of John D. Hertz, former taxicab magnate. Miss Severns is the daughter of O. W. Severns, 200 Delaware place.

FOUR HUNTERS DIE, EIGHT HURT WHEN FLAMES TRAP THEM

East Otis, Mass., Dec. 2.—(AP)—Four hunters were burned to death and eight others injured as fire destroyed an isolated cabin on the rim of Larkin Pond early today.

Apparently, they were trapped in their sleep and had no chance of escape. The injured, all occupants of the second floor, leaped from windows, scantily clad, while the temperature hovered just above zero.

The dead were Otto Rittner and Joseph Genni, both of New Britain, Conn., and Thomas Hill and Daniel Reilly, both of Shelton, Conn.

As the flames spread, boxes of cartridges were discharged, awakening the sleepers on the upper floor.

3 Children Burn to Death.

Whitesville, W. Va., Dec. 2.—(AP)—Three children, the eldest 3 years old, were burned to death here today in a fire that destroyed their home. The children were left alone in the house while the mother went to a store.

BANDIT KIDNAPS TWO POSSEMEN; TAKES THEIR CAR

Hunnewell, Kas., Dec. 2.—(AP)—A. L. Miller and Walter Edward, possemen, kidnaped yesterday by a bank robber they were seeking, were at home tonight, showing no ill effects from their 12 hours of duty as chauffeur and footman for the robber.

Miller, a bank cashier, and Edward, a druggist, were released early today several miles from Lehigh, Kas. Their captor, who robbed the First National bank of Braman, Okla., yesterday of $2,500, then drove away in their car.

While they were prisoners Miller and Edward estimated they drove more than 400 miles through south central Kansas. They took turns at the wheel, the robber telling them when he thought it was time to change drivers.

The bandits returned Edwards' overcoat he had been wearing and gave the men $6 to pay their expenses home.

He had a wound in the nose, the men said, the result of shots fired by the vigilantes at Braman.

Both possemen blame their capture on the fact the robber was alone. They said first reports were two men robbed the bank and their suspicions were not aroused by the one man until it was too late to do anything. They were captured as they guarded a road.

Two Mexicans Slain in U. S. Border Battle

El Paso, Tex., Dec. 2.—(AP)—Border fighting flared again tonight on Cordova island, the "No Man's land" between El Paso and Mexico, when two unidentified Mexicans, members of a party of eight men attempting to trap United States immigration border patrolmen, fell dead under the fire of the border patrol. The patrolmen had been following two of the band, suspecting them of being aliens. Suddenly rifles were discharged from a thicket surrounding the island, which is skirted by an old channel of the Rio Grande. Dropping back on American soil, the patrolmen returned the fire.

Crushed to Death by 'L' Train at Loyola Station

Creston H. Ketchum, 55 years old, a demonstrator at the Fair store, was fatally crushed late last night by an Evanston express at the Loyola elevated station. He was taken to the Rogers Park hospital, where he died.

Announcement Extraordinary

OF A SALE AT

AUCTION

Of Magnificent Furnishings and Art Objects Suitable for Christmas Gifts from

England, France, Italy and Persia

both

Antique and Modern

Sent to Us for Sale in Our Galleries from the

ANCESTRAL HOMES OF

Sir Murrough Wilson
Cliff Hall, Pierce Bridge, England

The Countess Regine Ducet
Mâcon, France

The Baron Mario Bichi
Firenze, Italy (and others)

INCLUDING

French, English and Italian
FURNITURE

Georgian, Queen Anne and Sheffield
SILVER

Bronzes, Torcheras, Clock Sets, Vases, etc., in
ART OBJECTS

Oil Paintings, Tapestries and Textiles for
WALL HANGINGS

Aubusson, Spanish and Oriental Rugs for
FLOOR COVERINGS

And a host of other lovely things too numerous to mention.

All Goods Now on Exhibition

Sales Daily at 2 P. M.

Grant's Art Galleries

25-27 So. Wabash Ave.

STATE 6939 NEAR MADISON

Why drink any Coffee but the FINEST?

Today everyone can afford Maxwell House—its price★ is the lowest in seven years

THERE is no reason why the coffee served in your home today should not be the finest that the world can offer.

Prices of fine coffee are lower today than at any time in the last seven years.

And so, even if you are seeking to economize, there is no need for you to make any sacrifice of coffee enjoyment.

You can buy Maxwell House Coffee for the same modest sum today that you have been paying for an unblended coffee—and what a difference you'll find in the flavor.

Have you ever tasted Maxwell House Coffee?

If you haven't, a rare treat awaits you. For this Dixie-ancestored blend offers such flavor as coffee-lovers long dreamed of in vain—aroma that makes the bored appetite sit up and take notice—body as smooth and rich as heather-honey from Scotland.

Why not visit the grocer today and take home a pound of this wonderfully good coffee?

★*Maxwell House Coffee has been reduced 11¢ a pound to the wholesale trade since July 1, 1929. This reduction parallels the reduction of green coffee, and you may now enjoy Maxwell House Coffee at the lowest prices in years*

MAXWELL HOUSE *Coffee*

A PRODUCT OF GENERAL FOODS CORPORATION

"GOOD *to the* LAST DROP"

CARSON PIRIE SCOTT & CO

Hours of Business, 9 A. M. to 5:30 P. M.

Bedspreads—*Entirely of Lace and Embroidery*

$13.50

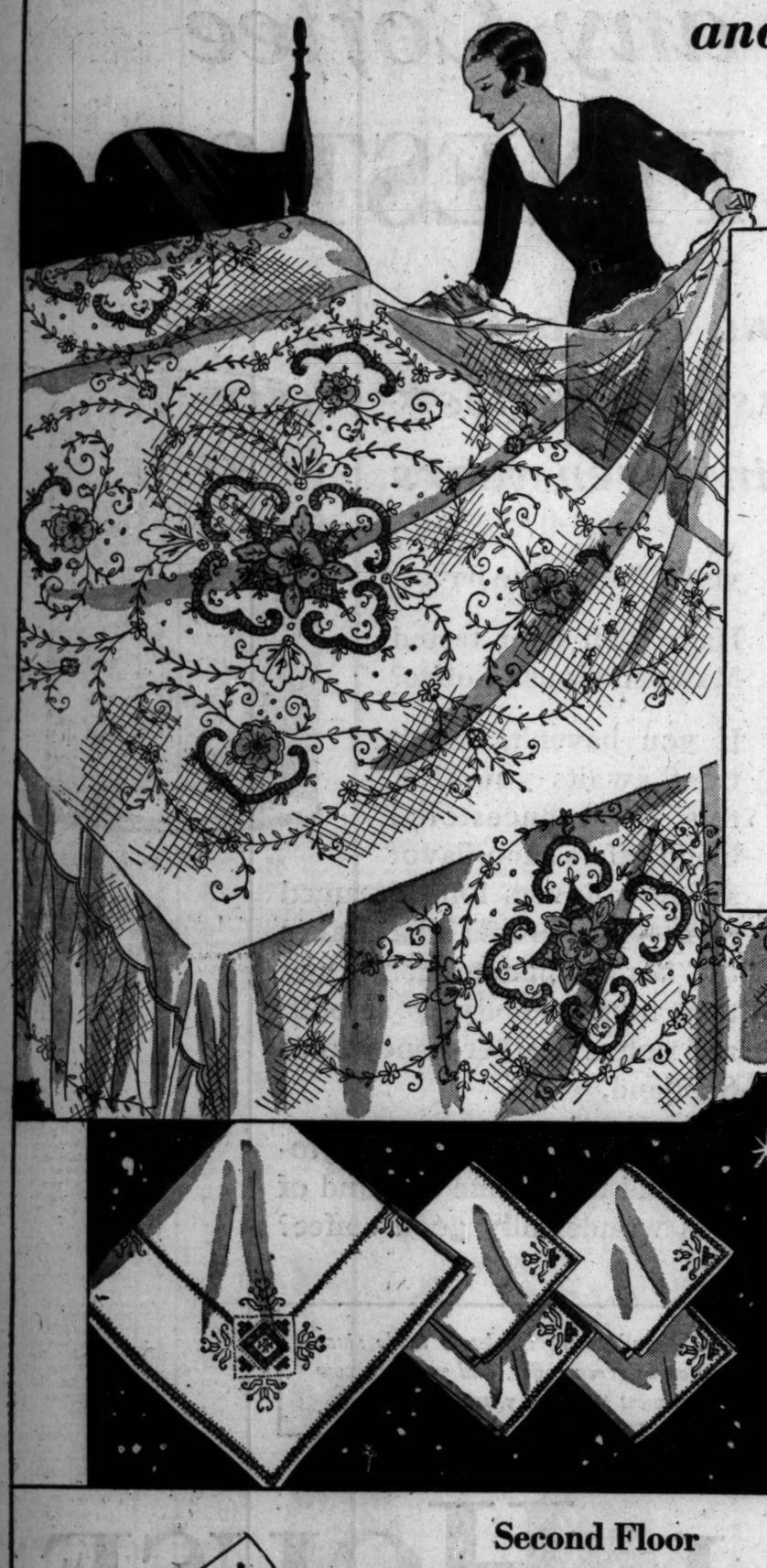

Here's a Luxurious Gift at A Very Low Price

The sort of gift perhaps you have been promising yourself, or it may be the answer to the urgent question, "What do you want for Christmas?" So you might tell the "inquiring giver"—just how to find it.

It's entirely made of Saxony lace. You may choose it combined with ecru color embroidery or with appliques in pastel tones. It's in the full bed size and we say again, an exceptional value at $13.50.

Second Floor, South.

Here's a Fine Choice At

$5

1. Sateen Comfortables
2. Rayon Bedspreads
3. Wool Blankets
4. Linen Bridge Sets
5. 12 All-Linen Towels

Second Floor Household Sections

The $5 gift appropriation certainly gets most charming results here. Check over the groups featured. They bring fine choice in a group of sections known for the worth of their wares.

1st—the comfortable—top in paisley patterned sateen, the border and back in plain color.

2nd—the bedspread (not sketched). A fine choice in colors. Size 86x108 inches.

3rd—soft, warm blankets, single bed size, 60x84 inches.

4th—bridge set in all-linen hand-embroidered in the Italian style. Cloth and four napkins.

5th—towels of linen, hemstitched and with colored hems. Six small and six large, all in a box at $5.

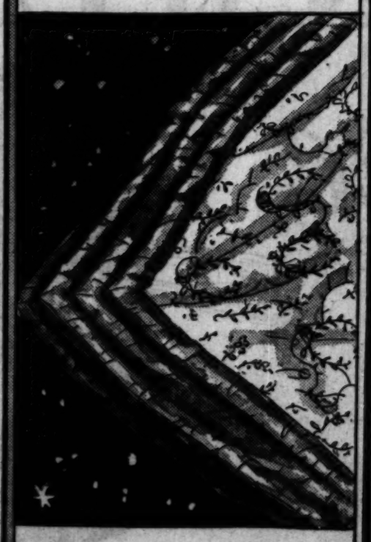

Second Floor, South, State.

This Furniture—

If You Have Decided to Give the Home a Gift

And so many people have this Christmas because it's years since furniture has been so low priced. The home can have its gift without extravagance. A gift whose beauty has the enduring charm of quality! For example:

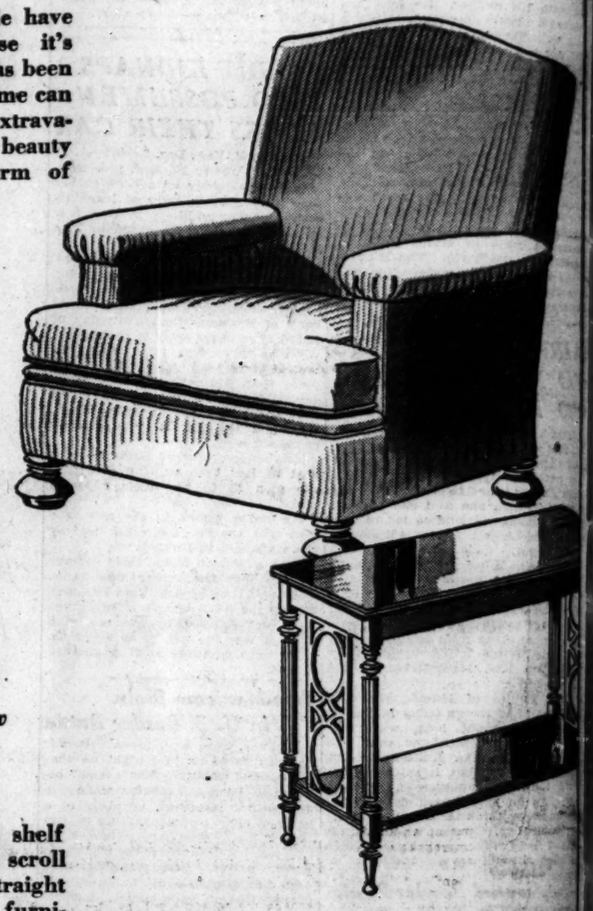

There's Real Luxury in a

Club Chair

And It's Unusual

At $58

The reversible cushion is covered in soft green radnor cloth—the covering used most often in the smartest new furniture.

End Table

Finished in Mellow Tone Walnut

At $12

It has a convenient shelf below. Graceful open scroll ends and the legs are straight fluted—fine points in furniture seen usually only in much higher priced pieces.

A Drum Table

In the Manner of Duncan Phyfe

$26

More and more these tables are coming to be used in the modern living room. This one has a top finished in mahogany of unusual richness of tone, and brass claw feet.

An Open Arm Chair

With a High Back

$38

Above. Choose it in any of several smart coverings, and be very certain that you have saved appreciably on a most attractive piece of furniture.

Sixth Floor, Wabash.

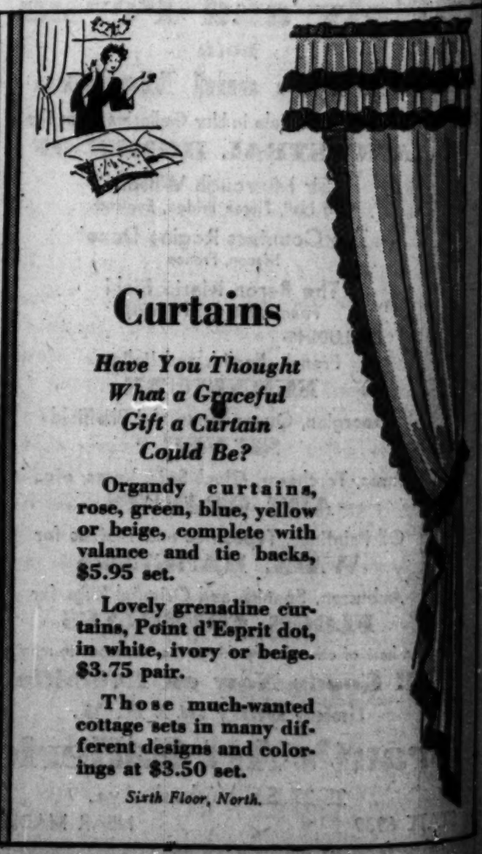

Curtains

Have You Thought What a Graceful Gift a Curtain Could Be?

Organdy curtains, rose, green, blue, yellow or beige, complete with valance and tie backs, $5.95 set.

Lovely grenadine curtains, Point d'Esprit dot, in white, ivory or beige. $3.75 pair.

Those much-wanted cottage sets in many different designs and colorings at $3.50 set.

Sixth Floor, North.

PART TWO
SPORTS
MARKETS

Chicago Daily Tribune

THE WORLD'S GREATEST NEWSPAPER

The Tribune's Telephone Number Is
Superior 0100
Moving? Choose Your Movers from the List Offered Daily in Tribune Want Ads!

WEDNESDAY, DECEMBER 3, 1930.

* * * 21

HAWKS AND SHAMROCKS LOSE BY 2-1 SCORES

MAROONS HAND CHICAGO SEXTET FIRST DEFEAT

Montreal Wins on Gallagher's Goal.

Hawks vs. Maroons.

CHICAGO.		MONTREAL.
Gardiner	Goal	Walsh
Abel	L. D.	McVicar
Wentworth	R. D.	Gallagher
Ripley	Center	Huggins
Couture	L. W.	Trottier
Gottselig	R. W.	Ward

Chicago spares—Somers, March, Fibour, Milne, Dutkowski, Cook, Graham, Ingram, Boutron, Desjardins.
Montreal spares—Smith, Siebert, Stewart, Bates, D. Roche, E. Roche, Conacher, Wilcox, Phillips, Boucher, and Kerr.
Referee—Hewitson and Daigneault.

FIRST PERIOD.
Goals—Chicago, March, 4:50.
Penalties—Wentworth, Abel, and Somers [major].

SECOND PERIOD.
Goal—Montreal, Smith [Stewart], 15:30.
Penalties—Boucher, Somers, Siebert, Earl Roche, Ingram, Dutkowski, Gallagher, Wentworth, and Abel.

THIRD PERIOD.
Goal—Montreal: Gallagher, 7:35.
Penalties—Couture and Smith.

MONTREAL, Que., Dec. 2.—(AP)—The Chicago Blackhawks' National Hockey league winning streak was abruptly halted here tonight when the Montreal Maroon sharpshooters netted two goals to Chicago's one.

CHUCK GARDINER.

Although the Hawks, with Gardiner at his best, put up an almost impregnable defense, the Maroons sifted through it in the second and third periods, Hooley Smith getting the first goal on a pass from Stewart and Johnny Gallagher, defense man, the second on a blazing solo rush and a shot from right wing.

The Hawks went ahead in the first period when, although a man short, Tyarbour and Mush March split the Maroon defense and March scored.

First Defeat for Hawks.

Chicago previously had won five games and tied one. The victory tonight was the Maroons' third straight and reestablished them in the esteem of their followers after their disastrous start, when they dropped four straight games.

Tonight's game was amazingly fast. Chicago had eleven forwards dressed and the Maroons ten. Juggling their players with constant changes, both coaches kept the speed at full pitch. The Maroons withdrew the Conacher-Wilcox defense in the second period, old Buck Boucher teaming with Bill Phillips as one rear guard and Gallagher and McVicar making up the other.

Wentworth took a penalty in the first minute of play, but clever puck tagging by the Hawks kept Gardiner from danger until his return. Somers was then sent out for tripping Stewart. He flicked the puck disgustedly at the referee and his penalty was raised to a major.

March Scores for Hawks.

Although short handed, Ty Arbour and Mush March cleverly split the Maroon defense and drove in for a easy shot that Walsh was unable to handle, Marsh scoring. For the next three minutes the Blackhawks were penned in their own territory by the Maroon youngsters, Haynes and the Roches, but held on brilliantly until they were at full strength.

Ingram, Cook and Miller then gave a great exhibition of back checking, keeping the Maroon forwards continually outside the Chicago defense area and making several dangerous shots themselves.

Miller of Chicago came out at the start of the second period with five stitches over his right eye, closing a cut received in a melee in the first period.

The game was slow while the teams were short, but when they filled again Gardiner brought down the house with his save from Neb Stewart and Babe Siebert, who broke through the defense. Gardiner slid out eight feet to smother the puck.

Smith Ties Score.

Neb Stewart netted the puck by driving it in with his skate and the goal judge turned on the red light, but Referee Hewitson overruled the score. The Maroons had a one man advantage at the time, and were still one man to the good when Smith scored from right wing, after Stewart had made the play.

Gottselig started off the last period by just missing the corner of the net on Ripley's pass from behind the goal. Stewart, Siebert and Bill Phillips blazed the puck in Chicago's goal area and slammed five hard shots at Gardiner, any of which might have beaten an ordinary goalie, but Chuck was ready for them.

Johnny Gallagher snared a loose puck at his own blue line and drove it his way straight up the side, swerving in after circling the defense, and scored. It was a great play by the lone year's amateur defense man. The Hawks swept back three abreast, only to have Ripley shoot an inch wide.

THE GUMPS—THE OBSTACLE

YES — I BOUGHT A LITTLE MORE STOCK — AND PAID FOR IT OUTRIGHT — A MERE $275.00 — I GUESS THAT'S GOING TO BREAK THE GUMP BANK — IT'S JUST TOO BAD —
$275.00 WHAT I COULD DO WITH $275.00 — THAT WOULD BE A GOOD PAYMENT ON THAT COAT YOU WERE GOING TO BUY ME — MY DRESS MAKER'S BILL UNPAID — THE GROCER CALLING UP EVERY DAY FOR HIS MONEY —
WELL — DON'T BLAME ME — IF THIS WINTER FINDS US ALL IN THE POOR-HOUSE — I'VE SCHEMED — AND I'VE PLANNED — I'VE DONE EVERYTHING IN MY POWER TO KEEP THE EXPENSES DOWN — JUST TRYING TO MAKE BOTH ENDS MEET — AND EVERY TIME I'M ABOUT TO GET THE TWO ENDS TOGETHER — WHAT HAPPENS ?
I DUNNO — JUST BAIT YOUR LITTLE HOOK — AND DROP IT IN THE POND — I'LL BITE —
SOME FOOL COMES ALONG AND MOVES THE ENDS —
5 DAYS TO GO — MON. DEC. 8TH THE WINNERS OF THE CONTEST WILL BE ANNOUNCED — WILL YOUR SOLUTION TO THE GREAT MOGUL DIAMOND MYSTERY WIN A PRIZE ?
Reg. U. S. Pat. Off.; Copyright, 1930, by The Chicago Tribune.

MILLER GOALIE'S STOPS SMOTHER CHICAGO RUSH

Victory Clinched by Riley's Score.

Chain Broken

CHICAGO [1].		MINNEAPOLIS [2].
Timmins	G.	Starke
Taylor	L. D.	Munro
Mulligan	R. D.	Coutu
Clayton	C.	Johnson
McFadyen	L. W.	Oddson
Brydson	R. W.	Gordon

Referee—Bill O'Hara.
Chicago spares—Wiseman, Burns, Fuller, Burland, Headley, Mackenzie, Karakas.
Minneapolis spares—Rennie, Collings, Redding, Riley, Carbol, Depaul, Lessard.

FIRST PERIOD.
Scoring—Depaul, 6:33.
Penalties — Johnson, Mackenzie, Headley, Munro.
Stops—Timmins, 10; Stark, 5.

SECOND PERIOD.
Penalties—Gordon [2], Taylor, Lessard, Depaul, Carbol.
Stops—Timmins, 4; Starke, 8.

THIRD PERIOD.
Scoring—Brydson, 10; Riley [De Paul], 9:31.
Penalties—McFadyen, Taylor [2], Lessard, Johnson, Clayton, Headley, Coutu, Munro, Carbol.
Stops—Timmins, 5; Starke, 10.

BY EDWARD BURNS.

The Chicago Shamrocks last night took their first licking on Chicago ice, but, like King Levinsky, the fish and fisticuffs man, they were immeasurably more popular in defeat than they had been in victory. They were conquered by the Minneapolis Millers, whom they had twice defeated in the Minneapolis rink. The score was: Minneapolis, 2; Chicago, 1.

GORDON BRYDSON.

The lethargy that hovered over quite a large fraction of the customers in the two previous American league games here was chased when it was perceived that the Shamrocks were facing worthy foes.

There are no men on the Millers who have large stomachs and short breaths. The boys from Minneapolis announced before the game that they were equal to the job of showing the first real competition of the Shamrock home stay and they made good in a rather large way.

Starke Plays Great Game.

The promoters of the new venture, who had become a little morose over the calm which attended victories over Tulsa and the poorly conditioned St. Louis club, were beaming after last night's game. Though the Green and White had been slid in the snow and ice, the boys in the boxoffice had heard a lot of real hollering for the first time, and, if we're a good guesser, it was happy music indeed.

Joe Starke, visiting goalie, played an inspired game. The Shamrocks made shot after shot that seemed certain of a resting place in the net but each time the puck bounced off Mr. Starke's stick or some portion of his anatomy. There were others in the Miller cast who did their bit to raise the Chicago estimate of American league hockey as skated in 1930.

The Miller attack was no better if as good as that staged by Brydson, McFadyen, and Mackenzie but the difference in the goal tending spelled the difference in the outcome.

Millers Take Early Lead.

While Timmins was unable to stop the two rather long shots which scored for Minneapolis, he had his pleasing moments, especially in the last few minutes of the game when the Shamrocks, playing a five man offensive, let the puck get back into their own territory. Before they could cover, two deliberate and utterly unchecked efforts were kicked away by the Shamrock goalie.

The close of the first period found the Shamrocks in arrear, 1 to 0, little Bill De Paul having accomplished a marker 6 minutes and 33 seconds after the start of the contest. While Starke had only five stops to Timmins' ten, all the Miller goalie's saves were daisies, whereas Timmins was called upon to block long shots that sent plenty of warning ahead.

The count became 1 to 1 sixteen seconds after the opening of the third period, when the Brydson-McFadyen combination functioned admirably, Brydson making the score.

Starke had just made a sensational stop to thwart a McFadyen-Brydson attack when De Paul recovered the puck and carried it down into Chicago territory, where Riley took it and shot the goal that proved to be the victory effort. This success was accomplished in 9:31.

WILDCATS START TO STALK BIG 10 BASKET CROWN

Six Lettermen Return to Coach Lonborg.

BY WILFRID SMITH.

Between now and Jan. 10, when Northwestern's basketball team opens the conference race with Michigan on the Patten gymnasium floor, Coach Arthur Lonborg hopes to develop a combination which will duplicate the championship earned this fall by the football squad. Lonborg's hopes are justified by the six lettermen remaining from last year's team and by the vagaries of the schedule.

Perhaps the schedule will be Northwestern's greatest advantage. At least Wisconsin, Purdue, and Indiana, which apparently never have anything less than first division teams, and generally can be found battling near the top, will not be Wildcat opponents this winter. Big Ten basketball schedules rotate, each university playing six others each season. This winter Northwestern's opponents will be Michigan, Illinois, Ohio State, Chicago, Minnesota, and Iowa.

Riel, Hails Forwards.

Northwestern lettermen seeking permanent positions are Capt. Bert Riel and Bob Hails, forwards; Bob Lockhart, Frank Marshall, Bob McCarnes, and Dallas Marvil, guards. Marvil, regular tackle on the championship football team, has not reported for basketball, although he follows practice from the side lines each afternoon.

Five other squad members from last season also are members of Lonborg's varsity. They are Frank Forss, Bob Kershaw, Conrad Lippert, Bus Smith, and John Whelan. Forss played prep ball at De Paul academy while Lippert learned his basketball at Lane Tech. Johnny Whelan is one of the best forwards on the squad.

Northwestern's greatest necessity, obviously, is a center to replace Rus Bergherm, who graduated last spring. Rut Walter, forward, and Merrill Bundy, a guard, were the other losses by graduation.

Farber Guard Prospect.

Joe Rieff, a sophomore from Crane Tech, all-Chicago center who carried Crane to a pair of city championships, is one of the outstanding candidates. Forss is another. Then there's Bill Foster whose six feet five inches would come in quite handily in the center jump.

Saul Farber, who captained Marshall High school's heavyweight team in 1927, is a prominent sophomore guard prospect. So is Joe Schwartz of Crane, once an opponent of Farber's in high school days.

Bob Lockhart and Frank Marshall are clever ball handlers and when the other men step up their pace to match this pair, Northwestern will have a floor game which should produce plenty of shots at the basket. Lockhart, however, is suffering from a knee injury which kept him out of last night's scrimmage and which may prevent his appearance in the opening practice game Monday night with Bradley Tech of Peoria.

Whelan Gets in Drill.

Whelan replaced Riel on the first five last night and Moonshower, a 6 foot sophomore from Rochester, Ind., had Lockhart's assignment. McCarnes, Rieff, and Marshall were the other first stringers. The second five was composed of Farber, Smith, Foster, Lippert, and Schwartz.

Northwestern has the height necessary for following up its shots and also for retrieving the ball from the opponents' back board after their attempts.

The five practice games permitted under Big Ten rules follow:

Dec. 8—Bradley at Northwestern.
Dec. 12—Notre Dame at South Bend.
Dec. 20—Carleton at Northwestern.
Dec. 31—Alabama at Northwestern.
Jan. 3—Notre Dame at Northwestern.
The Big Ten schedule follows:
Jan. 10—Michigan at Northwestern.
Jan. 12—Illinois at Champaign.
Jan. 19—Michigan at Ann Arbor.
Jan. 24—Ohio State at Northwestern.
Feb. 7—Chicago at Northwestern.
Feb. 9—Minnesota at Northwestern.
Feb. 14—Chicago at Chicago.
Feb. 16—Illinois at Northwestern.
Feb. 21—Iowa at Iowa City.
Feb. 23—Minnesota at Minneapolis.
Feb. 28—Ohio at Columbus.
March 2—Iowa at Northwestern.

TWO KINDS OF ACTION

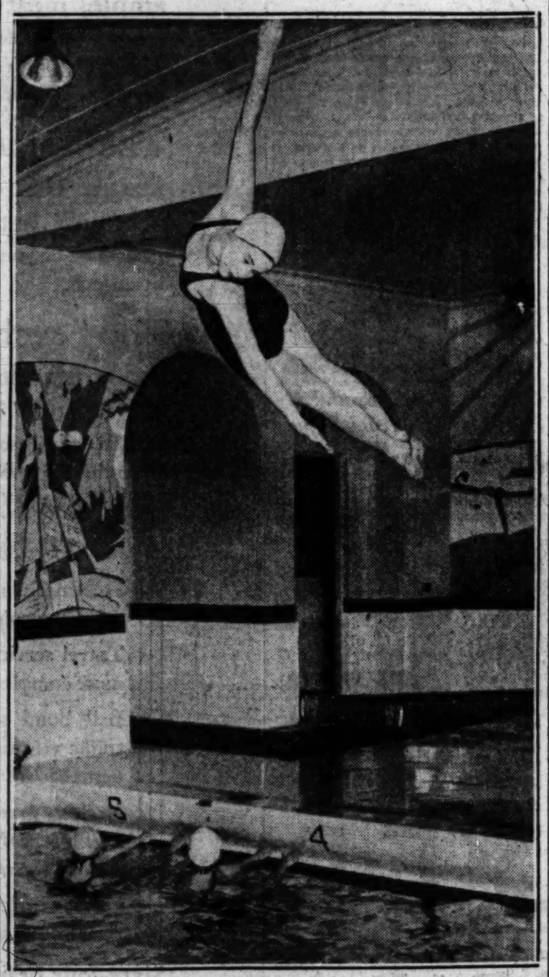

Evelyn Kennedy of the Illinois Woman's Athletic club reaches the top of a perfect half twist dive while practicing for the charity swim at the Lake Shore Athletic club pool Saturday night. [TRIBUNE Photo.]

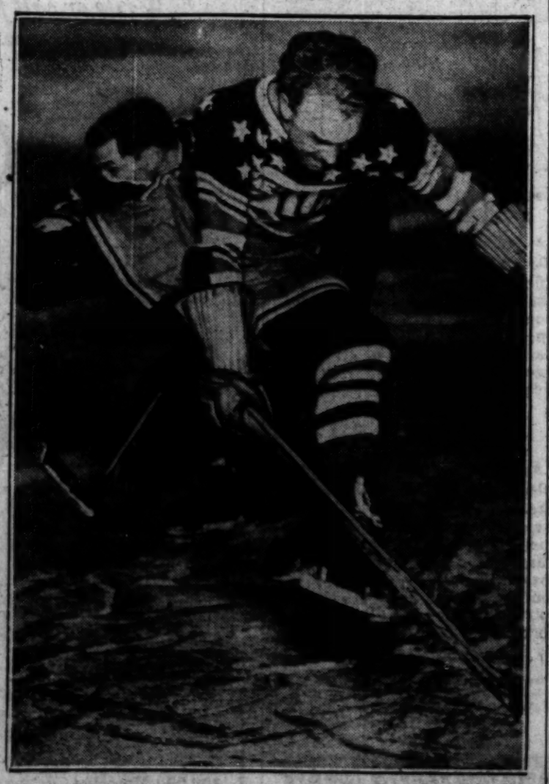

Rabbit McVeigh, star of the New York Americans' hockey team, has just escaped a clash with Billy Burch, a teammate. The Americans are working out on the Chicago Stadium ice in preparation for their clash with the Blackhawks tomorrow night. [TRIBUNE Photo.]

CUBS BID $50,000 FOR BOTTOMLEY; CARDS PONDER IT

Paul Waner, Lindstrom on Block.

BY IRVING VAUGHAN.
[Chicago Tribune Press Service.]

MONTREAL, Que., Dec. 2.—Trade smoke began to curl up out of the chimney today as the big league magnates assembled to steal the thunder from the minor leaguers, who are here to have their own little annual convention.

The smoke promises action, either here or in New York next week, where a few outstanding performers in the National league are to be transferred. Just what the American league will do along similar lines has not been learned.

Waner, Lindstrom Mentioned.

What some of the National league clubs propose to do and probably will do concerns at least a couple of men who thus far haven't been mentioned in connection with midwinter transactions. One of them is Paul Waner, one of the league's real hitters, who is reported persona non grata with the Pirates. Another is Freddy Lindstrom, who since the world series of 1924 has been holding down third base for the Giants. Two others sure to change their baseball flannels are Jim Bottomley, the Cardinals' first baseman, and Red Lucas, the iron man of the Cincinnati pitching staff.

The future of Bottomley depends entirely on how well his present owners can be charmed by a bank roll. The Chicago Cubs already have flashed theirs and are reported to be sitting back waiting for it to take effect. The story, which is not a rumor, is that the Cubs, refusing to give any of their own regulars for the St. Louis player, have made a bid of $50,000 in cash. The St. Louis officials are supposed to be holding off on the possibility that, instead of money, one of the other clubs in the league might give a player whom the Cardinals could use to advantage in exchange for Bottomley.

Cards Want Cuyler.

It is reported that the St. Louis club, determined to banish Bottomley as it banished other stars, originally tried to trade talent with the Cubs. Cuyler and Teachout were suggested as men whom the Cardinal chiefs would accept for Bottomley and Pitcher Flint Rhem. The Cubs' bosses refused to take the suggestion seriously. Then English was proposed for Bottomley. This, too, was shouted down by the Chicagoans. Then the offer of cash was made by the Cubs and it will stand until positively rejected.

Rogers Hornsby, the Cub manager, who arrived here this evening along with President William Veeck and Second Vice President John Seys, refused to admit any negotiations involving Bottomley were under way. He did admit, however, that he thought Bottomley would add considerable power to the Cubs' attack and that he wouldn't object to having him around to compete with Charley Grimm for the regular first sack job. Hornsby still has considerable respect for Grimm's ability. Otherwise Der Kaptink would be offered in the exchange. Of course that might happen if St. Louis eventually frowns on cold cash.

Cubs Might Bid for Lucas.

Two other clubs originally were interested in Bottomley, but they are reported to have dropped out of the bidding. One was the Pirates. The other was the Cincinnati Reds, who now think they have fortified first base by the purchase of Heath from the Coast league. These two clubs almost got into a three cornered deal, with St. Louis on the other end. This swap would have moved Paul Waner from Pittsburgh and Lucas from Cincinnati. The scheme might be resurrected at New York next week. The Cubs would be willing to take a hand in such a transaction if they were assured of getting Lucas without drawing on their present strength.

If neither St. Louis nor Cincinnati takes P. Waner there is no way of telling where the ex-coast leaguer might land. Neither is there any in-

[Continued on page 23, column 2]

Football Adds New Hue to Old Alcoholic Custom

BY WESTBROOK PEGLER.
[Chicago Tribune Press Service.]

New York, Dec. 2.—Estimating the average per capita consumption of alcoholic beverages, exclusive of beer, at one pint, which I believe to be a conservative figure, and estimating the average football attendance at one million on a big week-end, I arrive at the conclusion that the beneficial effects of football on those who play the game are more than offset by the deleterious effects on others.

There are those who will deny that the average per capita consumption amounts to as much as a pint, but there will also be others who will deny that it works out at anything less than a case. In fact, I would guarantee to produce more than one enthusiast on the long side of the estimate who would promise to drink all liquor less than an average of one case per head.

A Pint Seems Moderate Guess.

However, it is idle to consider the opinions of extremists and as I am what is known as a moderate in this matter, I will admit that my own guess, one pint, is about right. It is to be conceded, of course, that some few eccentrics will not drink any stimulants at all during a football week-end, but counter-balancing these lows in the record, there will be the great achievements of others who will drink one or more cases, each, between Friday and Monday, four or five times every season, while they last.

The more sophisticated stimulants will bear a wide variety of labels, most of them reading Old Something or Other, and the bottlenecks will be sealed with ingenious caps and revenue stamps manufactured by the Sicilian boys in New York and Chicago. But, in the total of one million pints, there will be a large quantity of sincere, unpretentious Georgia moon or mule in Mason jars, a large element of Texas sheep-dip, some boll-weevil spray from Mississippi, some Kansas jake, and some radiatior fluid, this latter from Iowa where it is regarded as the wine of the country. If these million pints were poured together in a heterogenous mixture in an open reservoir, the fumes would destroy all the vegetation within a ten mile radius, and all the cows of the region would give sidecars, stingers, and old fashioned for the next five years.

The Mason Jar Makes for Speed.

The frank preference of the Georgia boy for his Mason jar, rather than the neck and shoulder bottle was once explained to me by one such who had come up from Atlanta to watch the Army play Illinois at Champaign.

"Down our way," said he, "we don't aim to fool around sipping our liquor. When we aim to do us some drinkin', we aim to get action and the onliest way to get the mostest action quickest is to get you a wide-mouth jar so you can dip into it up to your gills."

Time was in my experience when election nights and New Year's eves were the only occasions on the calendar which were really set aside for serious and unrestrained drinking, but that was then and the present is now. My last study of the drinking habits of a city population on an election night and also on New Year's eve, disclosed to me the decline of a tradition, but my observation of the football customer during the week-ends of autumn of the recent season, reveals the rise of a new one. To be sure, drinks were drunk, and drinkers also,

[Continued on next page, column 5]

Stribling Grows a Scowl and Becomes a Fierce Fellow

BY FRENCH LANE.

The Striblings from Georgia who, with Tuffy Griffith of Iowa, entertain at the Stadium on the night of Dec. 12, are quite conspicuous about the busy loop these lively Christmas shopping days.

PA STRIBLING.

W. L. Stribling Sr., W. L. Jr., the heavyweight boxer who is rushing along toward a world championship; W. L. Stribling III., a cotton topped kid of 4, and Ma Stribling are easy to interview at any time, any place. They'll stop in the center of a milling throng at State and Madison during the rush hour and talk for publication. But what they say is trivial in comparison with the new scowl Willie Stribling the fighter has acquired.

Acquired It in England.

This fresh scowl starts at the corner of Willie's square chin, reaches up past his closely set black eyes, extends on through his narrow forehead and fades away into his bushy black hair. It isn't a scowl of short duration. It lasts hour after hour. Willie probably goes to sleep with it, for it is a scowl that would put to shame the Dempsey scowl when the famous old mauler of yesterday was knocking his foes in all directions.

Last night while the Striblings were at dinner Pa and Ma explained that Willie picked up the scowl in England not many months ago at the time he fought Phil Scott, the noted Britisher who sleeps soundest where the resin is thickest.

"He never scowled before that fight," says Ma Stribling. "Willie was a happy, smiling boy from old Georgia when he told me good-by at the pier as he sailed for England for the fight. He came back with a scowl which may make him a champion, but I don't care much about it. He looks too furious."

Even His Diet's English.

Then Pa Stribling had something to say. "Willie began to scowl in the first round of the fight with Scott," he said. "When he knocked Feinting Phil down four times in the first round and Phil refused to stay down the scowl came over him and it has never disappeared."

Willie Stribling the fighter had just finished quite a large ration of beef and tea, a training menu he picked up in England. He tried to smile through his scowl as Ma and Pa Stribling talked on and on. But it was just a fair smile. The scowl was much better.

If Tuffy Griffith is to become alarmed at a scowl he hasn't much chance with this scowling Cracker from Georgia. But it usually has taken a punch in the chin to drive Griffith back on his heels or to the canvas.

While Willie Stribling was having his beef and tea, Pa Stribling was asked why Willie has been considered a defensive, uninteresting fighter in many of his contests.

How He Got That Way.

"I think I'm to blame for that," said pa. "We Striblings were out on the leaky roof vaudeville circuit at about the time Willie was 5 years of age. He showed great cleverness at boxing and, in order to sell our act for a few more dollars, we advertised that Willie would fight any boy of his weight and age in any town, agree not to hurt his opponent and if any of the local boys could knock Willie down a prize of $10 awaited them.

"This went along for half a dozen years. Willie was never knocked down. He never hurt an opponent. Willie was taught to keep out of danger. One night in Marion, Ind., seventeen boys, one after another, charged at Willie and not one of them hit him.

"It has taken many years for him to get away from his first tricks of fighting on the defense. Maybe the scowl came at about the time he discovered he had to hammer down his foes as well as keep out of range of their hard punches."

Hockey Scores

NATIONAL LEAGUE.
Montreal Maroons, 2; Chicago Blackhawks, 1.
Boston, 3; Toronto, 2.
Les Canadiens, 2; Philadelphia, 0.

AMERICAN LEAGUE.
Minneapolis, 2; Chicago Shamrocks, 1.
Duluth, 4; Tulsa, 0.

Judah's Royal Academy Dies on Way to Grasslands

Louisville, Ky., Dec. 2.—(AP)—Royal Academy, 8 year old chestnut gelding owned by Col. N. B. Judah of Chicago, died today en route to Gallatin, Tenn., for the Grasslands International steeplechase. Cerebral hemorrhage was given as the cause. The horse was treated at Indianapolis, but died before reaching Louisville.

EXTEND CHICAGO GOLF DISTRICT TO 200 MILE LIMIT

Clubs of 4 States Eligible for Meets Here.

The Chicago District Golf association, in its annual meeting last night at the Mid-Day club, voted to extend membership territory to a maximum limit of 200 miles from Chicago. The exact area in which clubs may apply for membership was referred to the executive committee for definition.

Clubs from central Illinois, western Indiana, southern Michigan, and Wisconsin now will be eligible to compete in the district events. It is estimated the new clubs will double the entry lists of the major contests.

Officers of the association were re-elected for the coming year. They are George W. Blossom Jr., president; Guy M. Peters, vice president; John H. Merrell, treasurer, and Joseph G. Davis, secretary.

Oak Park, Mission Hills, Casa del Mar, Medinah, Knollwood, Sunset Ridge, North Shore, and Olympia Fields offered the use of their courses for tournaments of the coming year. Awards will be made later.

Robert M. Cutting, vice president of the United States Golf association, predicted an interesting tournament year. The retirement of Bobby Jones will see the pick of the pros battling for the vacant crown, Mr. Cutting said, and the new ball undoubtedly will bring changes in the style of the better players.

BOWEN QUINTETS HAND LINDBLOM DOUBLE DEFEAT

Bowen's basketball teams opened their season yesterday with a double victory over Lindblom on the former's court, the heavies winning, 22 to 12, while the lights took a 26 to 17 decision. Orr for Bowen and Hamilton for Lindblom were the heavyweight stars. Sloan scored eleven points for the Bowen lights, while Carlson dropped in four baskets for the losers.

St. Mel administered a double defeat to Austin in a practice pair on the Catholic leaguers' floor. Shubert led the St. Mel heavies to a 24 to 14 victory, while Crowley stood out in the lights' 21 to 18 win with six points. Rosenfelt, Araman and Orlowsky featured for the losers.

Wendel Phillips' City league champions, led by Capt. Agis Bray with seven baskets and three free throws, defeated Tuley, 36 to 7, but the Tuley lights evened it with a 26 to 21 victory over the home lights. Lakin featured with four baskets.

St. Philip heavies invaded Englewood's floor for a 22 to 17 victory while the Englewood lights took a 26 to 20 game to divide the program.

Becker Finds Out Why Quail Stock Is Scarce

BY BOB BECKER.

Illinois sportsmen and land owners have a piece of work ahead of them this winter if enough Bob Whites are going to be brought through the winter to provide seed stock for the 1931 crop of birds. Since we put the question, "Where are all the quail this fall?" a couple of weeks ago, we have had a number of letters from farmers and sportsmen downstate and all stress these two points:

1. The birds simply are "not" this year, due to a marked shortage in coveys.

2. There must be started a concerted effort to feed the birds left.

J. E. Kerr of Hoopeston, Ill., concurs with the findings of other Illinois hunters who have reported few birds this fall. He writes:

"A friend and I were at Salem, Ill., for two days and in that time we found just two small coveys behind dogs of proven ability. Many other hunters who have hunted that territory for years related similar experiences. I hunted the same place last year and the quail were so numerous that the limit could be easily killed in three hours without a dog."

Mr. Kerr believes that it "will take hard work on the part of the conservation department, the sportsmen, and the land owners if we are to have many quail next season. The birds must be fed through the winter and everybody must cooperate."

M. E. Hanson of Rossville, Ill., blames the foxes for cleaning out the quail (as well as rabbits) in his territory. He says that he saw quite a few quail, prairie chickens, and pheasants this summer, but there are not many around now.

American League Pitching Records

TEAM PITCHING RECORDS.

	IP	H	R	BB	SO	ER avg.
Wash	1,360	1,387	687	504	524	3.96
Phila	1,374	1,457	751	488	477	4.28
Boston	1,360	1,515	812	478	356	4.68
Detroit	1,352	1,507	832	570	574	4.70
Chicago	1,361	1,640	884	465	471	4.83
Cleveland	1,360	1,663	913	528	441	4.85
New York	1,368	1,576	886	434	572	4.88
St. Louis	1,372	1,639	896	449	470	5.07

Pitchers who took part in 45 or more innings, rated according to lowest percentage per nine inning game:

	G	W	L	Pct.	BB	SO	ER avg.
Grove, Phila.	50	28	5	.848	60	214	3.00
Lisha, Wash.	32	9	7	.563	71	40	4.28
Ferrell, Cleve.	45	25	12	.658	106	143	3.30
Stewart, St L.	35	20	12	.625	70	79	3.46
Wyatt, Det.	21	4	5	.444	35	68	3.56
Uhle, Det.	33	12	12	.500	75	117	3.65
Burke, Wash.	24	3	4	.429	29	35	3.65
Hadley, Wash.	42	15	11	.577	75	102	3.74
Tyson, Chi.	42	22	16	.593	57	69	3.17
Sorrell, Det.	35	16	12	.583	106	97	3.86
Crawf'd, Chi.	38	10	10	.500	57	83	3.87
Cvet'k, StL.	40	18	16	.529	94	107	3.89
Gaston, Bost.	35	12	20	.394	86	99	3.92
Marberry, Wash.	33	15	5	.750	53	56	3.99
Jabl'ski, Cleve.	39	8	7	.533	53	45	4.01
Jones, Wash.	25	15	7	.682	61	60	4.09
Pipgras, N Y.	44	15	15	.500	70	111	4.11
Morris, Phila.	18	4	9	.308	38	28	4.16
Shores, Phila.	31	12	4	.750	70	48	4.19
Faber, Chi.	29	8	13	.381	49	82	4.39
MacFay'n, Bos.	38	11	14	.440	93	76	4.21
Harder, Cleve.	36	11	10	.524	68	44	4.22
Whitehl'l, Det.	34	17	13	.567	80	109	4.24
Brown, Wash.	38	16	12	.571	65	59	4.25
Rommel, Phil.	35	9	4	.692	27	35	4.29
Pennock, NY.	25	11	7	.611	20	46	4.33
Collins, St. L.	35	9	7	.563	63	75	4.35
Ruffi'g, N Y.	38	15	8	.652	68	131	4.37
Lisenbee, Bos.	37	10	17	.370	86	47	4.40
Quinn, Phila.	35	8	7	.533	22	28	4.40
Earn'w, Phil.	49	22	13	.629	139	103	4.44
Hudlin, Cleve.	37	13	16	.448	76	60	4.56
Rasbi'g, St. L.	37	11	13	.458	46	70	4.62
Johnson, N Y.	44	24	11	.500	104	115	4.68
Durham, Bos.	33	4	15	.211	43	28	4.69
Walb'g, Phil.	38	13	12	.520	85	100	4.70
Hoyt, N Y.	34	11	10	.524	56	35	4.73
Harry, Chi.	35	7	17	.292	53	33	4.87
Brown, Cleve.	35	11	13	.458	51	54	4.96
Mahaffey, Phila.	33	0	5	.643	53	38	5.00
Coffman, St. L.	38	8	18	.308	87	59	5.14
Sherid, N Y.	37	12	13	.480	87	59	5.18
Wells, N Y.	27	12	3	.800	49	46	5.18
Thomas, Chi.	34	5	13	.278	44	58	5.22
Herring, Det.	23	3	3	.500	26	16	5.31
Welsh, Chi.	17	1	4	.200	30	37	5.33
Hogsett, Det.	33	9	8	.529	63	54	5.43
Russell, Bost.	55	9	20	.310	68	65	5.44
Bean, Cleve.	33	3	3	.500	32	19	5.47
Gomez, N Y.	35	2	5	.286	28	22	5.55
McKain, Chi.	32	6	4	.600	42	52	5.56
Brex'n, W Ch.	34	7	12	.368	47	51	5.72
Stiles, St L.	20	2	4	.333	41	25	5.91
Gray, St L.	27	4	15	.211	52	51	6.26
Kimsey, St L.	42	6	10	.375	45	32	6.37
Sullivan, Det.	40	1	5	.167	53	38	6.54
Smith, Bost.	27	1	2	.333	49	21	6.57
Holl'y'Cl, NY.	28	1	1	.500	22	19	6.75
McEvoy, N Y.	28	1	3	.250	29	14	6.75
Hol'r, St L.	25	0	1	.000	28	37	7.84
Shoffner, Cle.	24	3	4	.429	50	17	7.74
Miller, Cleve.	24	4	4	.500	38	31	8.06
Carl'Del, NY.	16	0	0	.000	27	12	8.16

Pitchers who took part in less than 45 innings, rated according to highest percentage of games won and lost:

	G	W	L	Pct.
Ruth, George H., N Y.	1	1	0	1.000
Barnhart, Leslie, Cleve.	1	1	0	1.000
Moore, James S., Chicago.	9	2	1	.667
Blankenship, Ted, Chi.	7	2	1	.667
Bridges, Tom D., Det.	8	3	2	.600
Thomas, Myles L., Wash.	12	2	2	.500
Fischer, Carl, Wash.	2	1	1	.500
Zachary, Jonathan T., N Y.	3	1	1	.500
Lawson, Roxie, Cleve.	7	1	2	.333
Cantrell, Guy, Det.	16	1	5	.167
Weiland, Robert G., Chi.	14	0	4	.000
Bushey, Frank C., Bost.	11	0	1	.000
Stiley, Fred W., St L.	4	0	1	.000
Pace, Philip R., Det.	12	0	1	.000
Barnes, Frank S., N Y.	2	0	1	.000
Ehmke, Howard J., Phila.	3	0	1	.000
Liebhardt, Glenn C., Phil.	5	0	1	.000
Koenig, Mark A., Det.	2	0	1	.000
Gibson, Samuel B., N Y.	2	0	1	.000
Mulroney, Frank, Bost.	2	0	1	.000
Perkins, Charles, Phila.	8	0	0	.000
Gliatto, Salvador, Clev.	8	0	0	.000
Moore, Carlos, Wash.	4	0	0	.000
Child, Harry S., Wash.	5	0	0	.000
Shields, Ben, Bost.	3	0	0	.000
Henderson, William, N Y.	3	0	0	.000
Welsh, Wilbur, Chi.	4	0	0	.000
Samuels, Joe, Det.	2	0	0	.000
Shaute, Joe B., Cleve.	4	0	0	.000
Mahon, Alfred, Phila.	2	0	0	.000
Bayne, William L., Bost.	1	0	0	.000
Kline, Robert, Bost.	1	0	0	.000
Rhodes, J. Gordon, N Y.	3	0	0	.000
Edwards, Foster H., N Y.	2	0	0	.000

News from the Race Tracks

JEFFERSON PARK RESULTS.

FIRST RACE—Purse $800, maidens, 3 year olds and up, 6 furlongs:
Luxury, 105 (Dunn) 3.20 3.60 3.60
Truly Movin', 105 (M'ehy) 22.40 15.80
Royal Cause, 110 (Simpson) 4.00
Time, 1:15 4-5. Forbis, Omar, Parr, Poison Ivy, Swift Way, Beaver Boy, Jane McMillan, Howdy Boy, Bunnie East, and Ballot Box ran.

SECOND RACE—Purse $800, claiming, 2 year olds 6 furlongs:
Generous, 101 (James) 13.00 6.20 6.00
Kenly Bill, 116 (Marcum) 3.20 4.80
Gallopette, 109 (Snider) 5.80
Time, 1:15 3-5. Burnam, Play Bird, Valedictory, Bill Lutz, Aunt Polly, Kite, Hal Dwyer, Jimmie L., and Sis B. ran.

THIRD RACE—Purse $800, claiming, 3 year olds, mile and 70 yards (first division):
Hades, 105 (Richard) 5.00 3.40 2.80
Don Tinky, 104 (Guerra) 8.80 3.80
Dunlin's Jill, 108 (Root) 5.80
Time, 1:43 3-5. Ole Man Sunshine, Mystic, Wrack Royal, Alaman, George Webre, and Southland King ran

FOURTH RACE—Purse $800, claiming, 4 year olds and up, 6 furlongs:
The Southerner, 109 (Bendel) 14.80 4.00 2.40
Bocaratone, 112 (Cimerak) 3.00 2.20
High Score, 118 (Richard) 2.20
Time, 1:13 4-5. Ben Marshall, Sister Zoe, and Easie ran.

FIFTH RACE—Purse $800, claiming, 4 year olds and up, 1 1-16 miles (first division):
Caravan, 107 (Riley) 6.40 4.00 2.40
Hazel D. aron, 104 (Perez) 9.00 3.40
Clearance, 112 (Snider) 3.00
Time, 1:49. Harmoon, Betty Browning, Flashing Gem, Hayes' Choice, and Grand Dad ran.

SIXTH RACE—Purse $800, claiming, 4 year olds and up, 1 1-16 miles (second division):
The Ord'nance, 107 (Mar'ell) 18.00 8.40 4.20
Lake Jr., 112 (Hanford) 6.20 3.40
Fox River, 107 (Mahner) 3.00
Time, 1:49 1-5. Torcher, Colonel Campus, Miss Maryland, Herb Ashby, Gay Hallie, Dare Devil, and Son Flis ran.

SEVENTH RACE—Purse $800, claiming, 3 year olds, mile and 70 yards:
Veil Meter, 102 (R. James) 6.60 4.20 2.80
Wood River, 106 (Meade) 9.20 5.00
Senia Sorbis, 104 (Rich'd) 2.60
Time, 1:46. Lunar, Kalil Louise, Mary Eloise, Panivena, Water Fowl, Gerardi, and Kahn ran

CONSENSUS
Daily Racing Form Selection.

JEFFERSON PARK.

1—Best Easy, Miss Canopy, Virginia White.
2—PERFECT ALIBI, Honeyman, Brinkley.
3—Orsie H., Cash Play, The Abbot.
4—Theo Rochester, Guide Right, Rain or Shine.
5—Panda, Skirl, Battle Ax.
6—Shark, Dante, John T. D.
7—Vanquish, Vole, Nancy Seth.

Fight Decisions

At New York—Ralph Ficucello, Brooklyn, knocked out Buddy Howard [5].
At Toronto, Ont.—Frisco Grande, Philippines, beat French Belanger, Canada [6].
At New York—Roberto Roberti, Italy, beat Eddie Nelson, Brooklyn [6].
At Indianapolis, Ind.—Tony Cancela, Detroit, knocked out Harry Dillon, Winnipeg [3].

Harper Leads Fleming for 3 Cushion Championship

Champaign, Ill., Dec. 2.—(AP)—Robert B. Harper of Denver tonight took the lead in his battle to defend the national amateur three cushion billiard championship by defeating the challenger, Frank Fleming of Champaign, 61 to 34, in a game that went 14 innings. The victory gave the champion a lead of 100 to 84, with one 50 point block yet to be played.

Serritella, Nelson Win in City Handball Title Play

Fifteen survived the first round of the city handball championships last night at the Illinois Athletic club courts. William Serritella, Louis Nelson, and M. J. McElligott were among the winners who advanced to the second round, which will be played tomorrow evening.

JEFFERSON PARK ENTRIES.

FIRST RACE—Purse $800, maiden, 2 year old fillies, 5½ furlongs:

Jaxon	115	Bubble Weight	115
Sis Esther	115	Virginia White	115
Rosh Hosh	115	Eligible:	
Agnes Sorrel	115	Caroline Barker	115
Miss Susan	115	Ermine	115
Miss Canopy	115	Thistle Pattie	115
Tearon	115	Miss Runanteil	115
Sweet Evelyn	115	Rest Easy	115
Busy Yen	115	Little Love	115
Little Pan	115		

SECOND RACE—Purse $800, claiming, 3 year olds and up, 6 furlongs:

Hippolas	115	*Argument	110
*The Moon	108	Super Love	115
*Florenda	107	Eligible:	
*Particip'te	110	*Perfect Alibi	108
*Brinkley	110	*Goose Step	105
Seventeen Sixty	111	*Bright Flash	105
*Old Bill	110	Mollie Dear	105
*Wood Gate	111	Col. Crump	117
*Princess Evol	105	*King Halma	110
Homer Man	118		

THIRD RACE—Purse $800, claiming, 3 year olds and up, 6 furlongs:

*Numanela	10	Downast	115
*Cash Play	110	Lush Piece	115
*Bride o' Wind	10	Eligible:	
Orsie H.	112	*Shasta Lad	110
Le Fleur	118	Matt McGoon	115
*Herade	10	Society Jane	110
*The Abbot	113	Thundercall	115
Prize Laddie	115	*Mr. Brother	115
*La Dentelle	107	Classy	115
Lady Patricia	112		

FOURTH RACE—Purse $800, claiming, 3 year olds, 6 furlongs:

Blot	107	Guide Right	115
*Behave Co h	107	Sand Piddler	107
*Theo Rochester	107	*Rain or Shine	108
*Celtic Prince	110		

FIFTH RACE—Purse $1,000, 3 year olds and up, mile and 70 yards:

Ed Weir	100	Dark Abbot	104
Stonyhearer	105	Battle Ax	107
Beau Wrack	105	Skirl	97
Thistle Ann	106	Panda	94

SIXTH RACE—Purse $800, claiming, 3 year olds and up, mile and an eighth:

*Prince Th Th	106	*Golden Arrow	108
*Exemp of Dawn	103	*Dante	108
Bells of Webster	101	*Warenko	108
*John T. D.	106	*Mr. Lava	107
Black on White	111	*Paddy	106
*Shark	107		

SEVENTH RACE—Purse $800, claiming, 3 year olds and up, mile and an eighth:

Big Gun	111	*Sorgento	101
Vanquish	114	Nancy Seth	108
Yachtsman	111	*Vole	108
*Sharon	107	*Vercolaine	103
Cottage Row	111	*One on Fir	103
*Black Alice	108	*Alma	103

*Apprentice allowance claimed. Weather clear; track fast.

"Blow, blow, thou Winter wind!"

It probably will, but you needn't mind it if you're inside one of our Winter Rogers Peet Scotch Mist* overcoats.

They fear no Winter wind with its cold and wet, for Scotch Mists* are not only warm, but wetproof as well.

Hand-tailored by Rogers Peet of specially woven wetproof Scotch cheviot. As an added touch of individuality, our finest Scotch Mists* are self-lined with these bonny Scotch clan tartans:

Armstrong	Lamont
Black Watch	Lauder
Border	Lindsay
Cameron	Malcolm
Campbell	MacDonald
Douglas	MacDuff
Gordon	MacKenzie
Graham	MacNeill
Grant	MacPherson
Hunting Stewart	Morgan
Johnston	Murray

Rothesay
[Prince of Wales]

Now $85!

Useful gifts—sensibly priced! Gloves, spats, mufflers.

*Reg. U. S. Pat. Off.

ROGERS PEET CLOTHING
Hats - Shoes - Furnishings

ANDERSON & BROTHERS
Michigan Blvd. at Washington

BRUINS CLIMB TO SECOND PLACE; BEAT LEAFS, 3-2

Thompson Halts Toronto Rushes.

Boston, Mass., Dec. 2.—(UP)—The Boston Bruins jumped into second place in the American division of the National Hockey league tonight by upsetting the Toronto Maple Leafs, 3 to 2.

The speedy visitors deserved the victory, but Tiny Thompson, Boston goalie, ruined all but two of the Toronto dashes, most of which were led by King Clancy.

Harry Oliver scored in the opener with a long shot. Charlie Conacher squared the game by scoring Primeau's pass a few minutes later.

Chapman Scores for Bruins.

The Bruins banged in their second tally in the following session, when Art Chapman counted. In the final period Marty Barry caged the Bruins' last point. The Leafs' desperate closing drive netted but one score, Conacher driving the puck inside. Lineup:

BOSTON.		TORONTO.
Thompson	G.	Grant
Shore	R. D.	Day
Hitchman	L. D.	Clancy
Barry	C.	Blair
Oliver	R. W.	Bailey
Galbraith	L. W.	Cotton

Boston spares—Weiland, Gainor, Clapper, Owen, Harris, Pratt, Chapman.
Toronto spares—Horner, Conacher, Primeau, Jackson, Dye.
Officials—Mallinson and Shaver.

FIRST PERIOD.
1—Boston, Oliver, 3:53.
2—Toronto, Conacher (Primeau), 7:28.
Penalties—Shore [3], Clancy [2], Conacher, Jackson, Harris, Blair.

SECOND PERIOD.
3—Boston, Chapman [Shore], 9:33.
Penalties—Blair, Chapman, Clancy.

THIRD PERIOD.
4—Boston, Barry [Oliver], 13:05.
5—Toronto, Conacher [Day], 14:25.
Penalty—Galbraith.

CANADIENS, 2; QUAKERS, 0.

Philadelphia, Pa., Dec. 2.—(AP)—The world champion Canadiens from Montreal defeated the Philadelphia Quakers, 2 to 0, at the Arena tonight.

The Quakers held the flying French men scoreless the first two periods. In the final period Aurel Joliat and Howie Morenz got loose, each scoring on solos.

Two Church Sections Begin Basketball Play Tomorrow

Two sections of the Church A. A. basketball circuit will start play tomorrow night. The schedule follows:

AT PARKER HIGH SCHOOL.
7:30 p. m.—Garfield Boulevard M. E. vs. Auburn Park Federated [beavies].
8:15 p. m.—Bishop Cheney Memorial vs. Covenant Baptist [beavies].
9:10 p. m.—McKinley Park M. E. vs. Englewood Baptist [beavies].

AT EDGEWATER PRESBYTERIAN GYM.
7:10 p. m.—Humboldt Park Swedish Baptist vs. First English Evangelical Lutheran [beavies].
8 p. m.—Edgewater Presbyterian vs. Humboldt M. E. [beavies].
9 p. m.—Chicago Young People vs. Edgewater Presbyterian [135 pounds].

Alcoholics on Gridiron Old U. S. Custom

[Continued from first sport page]

as far back as the memory of the oldest football fan does not reach, but the new drinking customs of the football season distinguish the so-happy events of the autumn with a special significance.

Wets Are Wetter Now Than Then.

I see drunker drunks and more of them nowadays in the hotels, in the trains, on the streets, and on the football arenas than I ever saw on Broadway when Al Smith was being reelected governor or one year was merging into another at midnight, and the sense of the attendance seems to be that a football game is no dice unless it be seen as an r' oholic blur.

Not so much in the actual arenas, however, as in the hotel corridors and suites and along the sidewalks are the evidence of the new tradition to be observed. The night before a big game finds the celebrants demonstrating forward passes to persons unknown, but no less acceptable socially, for that. There is much random visiting from suite to suite, much exchange drinking, and great confusion.

A few seasons ago the management of a Los Angeles hotel expressed impatience with the adherents of a football team which had been victorious in a big game that day, because these persons had dropped not only their empties out the high windows, but some very substantial articles of furniture, as well. At the time this implication of rude disorder on the part of a football attendance was regarded as something of a scandal, but I don't believe any hotel manager of any experience at all with football crowds would complain of similar routine pranks today.

It's Becoming National Custom.

The drinking customs of the football season are not local to any section of the country, but are national customs now, and while I would not undertake to say that the undergraduates take part in these festivities neither would I assert they don't. In fact, there is an odd, limp, oblivious state of helplessness which seems to be the special style of the undergraduate when he has been squinting too earnestly at his liquor and I feel almost sure that some of the Monday hangovers from the week-end football festivities are carried into the college classes.

This is something that ought to be put a stop to, as the letters to the London Times so often say, lest the nation one of these autumn days comes down with an epidemic of drunkard's liver, to say nothing of the expense of a million pints a week at an estimated average of $5 a pint.

[Copyright: 1930: By The Chicago Tribune.]

Roberti Wins 6 Round Decision from Benson

New York, Dec. 2.—(AP)—Roberto Roberti, 224½ Italian heavyweight, easily outpointed Eddie Benson, 193½, of Brooklyn, in their six round main bout at the Broadway Arena tonight.

. . . PLACES IN HISTORY BECOME SCENES OF REALITY

As You Pass Civil War Battlefields on the...

DIXIE FLYER ROUTE *to* FLORIDA

This inspiring part of your trip to Florida—through the Civil War battlefields between Nashville, Chattanooga and Atlanta—is enjoyed on either the Dixie Limited or the Dixie Flyer. Stop over, if you wish.

Convenient Inexpensive
ALL EXPENSE TOURS TO FLORIDA AND CUBA
2 WEEKS $185.00
Ask About Them

Special low round trip fares to Florida, Dec. 15, 31; Mar. 14; Apr. 4. Inquire for particulars.

Ship your car; go on the train. A low economical plan. Ask about it.

DIXIE LIMITED
Lvs. Chicago 12:20 P. M. Daily
Dearborn Station—via C. & E. I. Ry.
A fleet and perfectly-equipped train that carries you to Florida in little more than a single day. Newest type, all-steel cars; quiet, restful, spacious. Pullmans to all resort regions. Observation-library car. Meals a la Dixie! Steel coaches.

DIXIE FLYER
Lvs. Chicago 10:30 P. M. Daily
Dearborn Station—via C. & E. I. Ry.
The most modern example of travel comfort and convenience. Only one day enroute to Jacksonville. Through Pullmans to east and west coast resorts. Drawing rooms, compartments, individual sections. Southern cooking! Observation-library car. Modern coaches.

Address mail inquiries to *Dixie Flyer Route Travel Bureau*, Room 705, 112 West Adams St., Chicago. For reservations or tickets, call State 8350.

DIXIE FLYER ROUTE
C & E I • L & N • N C & St. L

A Cash Saving On Your Automobile Insurance Policy

Automobile insurance is one of the benefits available to members of the Chicago Motor Club. Every year this department returns a cash saving to subscribers.

Last year this return amounted to $711,332.11. Many members save enough to pay their annual tire bills. The Inter Insurance Exchange always has returned 20% of the amount paid the "exchange" for insurance coverage.

In addition to the cash saving to subscribers, other features will appeal to you. For example, most insurance policies exclude coverage on tires and accessories; yet it is far more likely that a thief will steal your spare tire than that your car will be stolen. The "exchange" *does* cover accessories and at *no additional* cost.

The "valued form" policy is still another feature that accounts for the growth of the "exchange." In the event of total loss, you are paid the face value of your policy, the amount upon which you have paid insurance.

The "exchange" settles claims quickly and satisfactorily. Claims are not referred to a distant "higher up." Home office service, and other features explain why insurance sales in 1929 amounted to approximately four million dollars. The policy issued covers you anywhere in the United States or Canada.

A few of the services available to members are:

Free mechanical first aid and towing service at any hour of the day or night.

Travel service, which provides you with maps, logs and the most complete and up to the minute advice on road conditions.

Bail bond service, which guarantees your appearance in traffic violation cases, where a bond not in excess of $100 is demanded.

Accident prevention work, which seeks to cut accidents, especially among school children, by means of safety posters and by fostering school boy patrols.

Home district service, which attends to special conditions around your home, such as seeing to it that refuse is promptly removed.

Sixty-four branches: 34 downstate; 30 in Cook county.

There is a branch in your neighborhood.

Write or call for further information. For free booklet, clip coupon below.

The Chicago Motor Club Building at 66 East South Water Street

CHICAGO MOTOR *Club*

CHARLES M. HAYES, *President*
66 East South Water Street
Telephone—all departments—
FRanklin 1818

Affiliated with the American Automobile Association

This affiliation assures members of nation-wide service

1,053 A. A. A. Clubs in United States

CHICAGO MOTOR CLUB
66 East South Water Street, Chicago, Illinois

Gentlemen: Please send me free booklet, "How 100,000 Motorists Cut Motoring Expense." It is understood that sending for this booklet places me under no obligation.

Name.....
Address.....
.....
City.....

Does your child catch Cold easily?

Children who catch cold easily, who have sore throat or tonsilitis, are usually in a weakened, run-down condition.

Because they do not secure from their food the vitamins necessary for growth, they become weak, thin and pale, they cannot hold their own at school or play, they tire easily and do not have the strength to resist disease.

If your child is facing the winter in a half-sick, run-down condition, start with Father John's Medicine at once. Countless mothers have proved its merit. 184 hospitals and institutions use it regularly.

Father John's Medicine is a combination of cod liver oil with other valuable ingredients that brings to your child the vitamins so necessary for growth and strength. Because of its scientific preparation it is easily assimilated by even the most delicate stomach. Children thrive on it amazingly.

You will be surprised how your child will pick right up. Pale cheeks glow with health and strength. Hollows fill out. Weight is added. Bones become strong, muscles hard. The child becomes vigorous and healthy.

Father John's Medicine is a simple food medicine that contains neither drugs nor alcohol. It could not harm even an infant. Just ask your druggist.

FORMER AURORA BOY, NOW TROJAN, WORKS LIKE ONE

Apsit to Have Busy Day Against Notre Dame.

BY GEORGE SHAFFER.
[Chicago Tribune Press Service.]

Los Angeles, Cal., Dec. 2.—[Special.]—An Illinois boy who played football at West Aurora High school may hold the key to victory for Southern California in Saturday's football game here with Notre Dame.

Marger [Mig] Apsit, who started his athletic career at Aurora, and who now lives with a sister in Glendale, Cal., will carry a heavy responsibility against the invading Irish. Apsit plays left half back on the Trojan team. The player in the position on the Southern California eleven never carries the ball, but interferes, blocks, smashes opposing interference, and is supposed to scent passing and running plays aimed at the left end of the Trojan line.

Scored Twice on Passes.

Apsit's role offensive work in three games at this post has been to catch forward passes. Notre Dame rooters may remember him as a lad who was good at it, for he caught two, both good for touchdowns, against Rockne's teams in past games.

Apsit's responsibility Saturday will be heavier than it ever was. He will be playing secondary defense behind a third string left end, and whatever mistakes originate from the third string end's inexperience or inefficiency Apsit must be prepared to correct in a fraction of a second.

Southern California's first and second string left ends have been eliminated by serious injuries in the last two games. Howard Wilcox sustained a brain concussion and cerebral blood clot in the Nov. 15 game with Hawaii.

Sparling Wrenches Knee.

Wilcox's understudy, Ray Sparling, was carried to a hospital in the first quarter of Thanksgiving day's struggle against University of Washington. He still carries his wrenched knee in a plaster cast.

The left end position now devolves upon Howard Joslin, 170 pound third stringer, who replaced Sparling last Thursday. After Joslin went in Apsit stayed as close to the sub end through the remainder of the game, with whispered conferences, encouraging slaps, and the benefit of his nearby presence as a best man stays to a harried bridegroom.

Apsit's job will be the same against Notre Dame. He will buttress the inexperienced left end, as well as handle the duties of his own exacting job.

He Can Handle Both Jobs.

But Apsit, a blonde 180 pounder, 5 feet 11 inches tall, whose features bear an unusual resemblance to President Hoover's, is physically and mentally capable of carrying the added duties of assistant left end if any Trojan regular is. As a matter of fact, several coaches of Southern California's far west rivals chose Apsit for their nominee as the most valuable Trojan player.

In the Washington game Apsit coasted along within a couple of arm-lengths of Jimmy Phelan's far spread right end, protecting against forward passes, until certain that no passes were coming that way.

This had to be remarkable intuition because Washington tried 35 forward passes against Southern California. Then, when he decided there was no pass coming to his end, Apsit had speed enough to turn and dash into the mass of Washington interference heading toward the Trojans' left end, where end or tackle was already taken out.

He'll Be Sure to Get Work.

He undoubtedly will be put to the test, for such a field general as Frank Cavideo will not allow a third string end to go untried with passes and running plays.

Southern California held no scrimmage this afternoon. Jones and his first two assistants, Aubrey Devine and Cliff Herd, who scouted Notre Dame in recent games, went through Rockne formations with their men. They spent practically all their time with the line men.

The drill was private, but it is common knowledge here, without betraying any Southern California coaching secrets, to say that Metzger, Notre Dame's 158 pound guard, is one of the spots which will be hit for expected gains. Jones has a couple of new power play formations and some new passing plays, all specially devised for Notre Dame.

Ban Johnson's Condition Is Reported Improved

St. Louis, Mo., Dec. 2.—(AP)—Ban Johnson, 67, former American league president, who has been seriously ill in St. Luke's hospital here for eight weeks, was reported slightly improved today by Dr. Louis H. Behrens, one of the four attending physicians. Johnson has been suffering from diabetes and hardening of the arteries which has impaired circulation in his right leg. A slight operation was performed on his right foot a month ago.

MOON MULLINS—THE FOUR MULLINS—A TUMBLING ACT

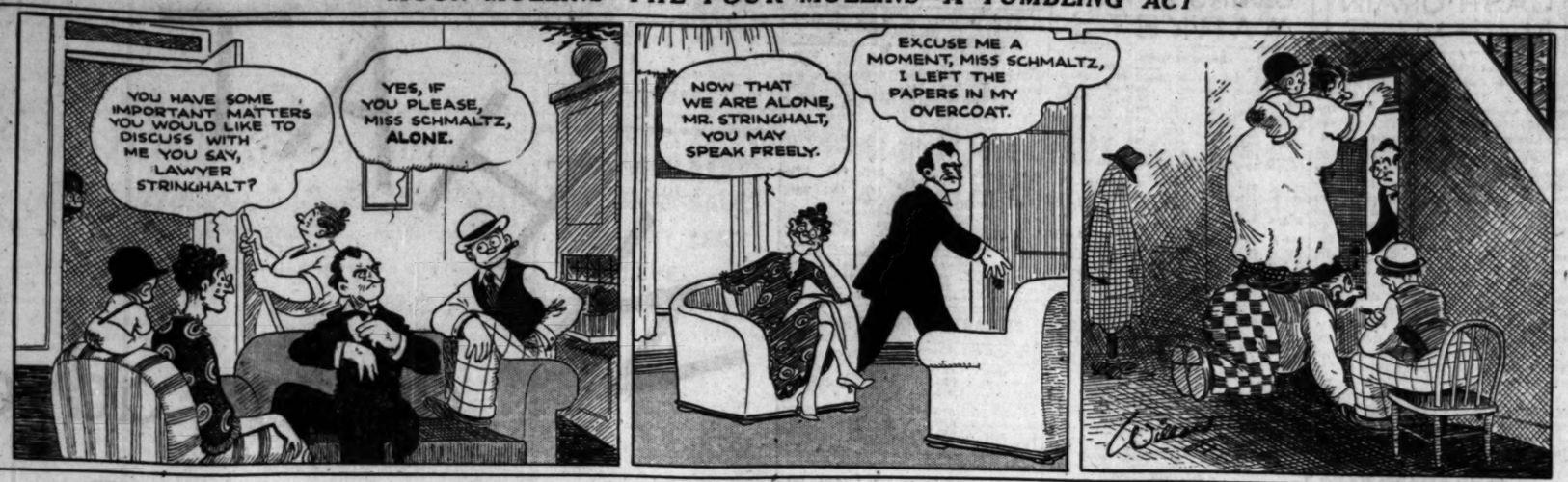
YOU HAVE SOME IMPORTANT MATTERS YOU WOULD LIKE TO DISCUSS WITH ME YOU SAY, LAWYER STRINGHALT?
YES, IF YOU PLEASE, MISS SCHMALTZ, ALONE.
NOW THAT WE ARE ALONE, MR. STRINGHALT, YOU MAY SPEAK FREELY.
EXCUSE ME A MOMENT, MISS SCHMALTZ, I LEFT THE PAPERS IN MY OVERCOAT.

SMITTY—THE SELF-STARTER

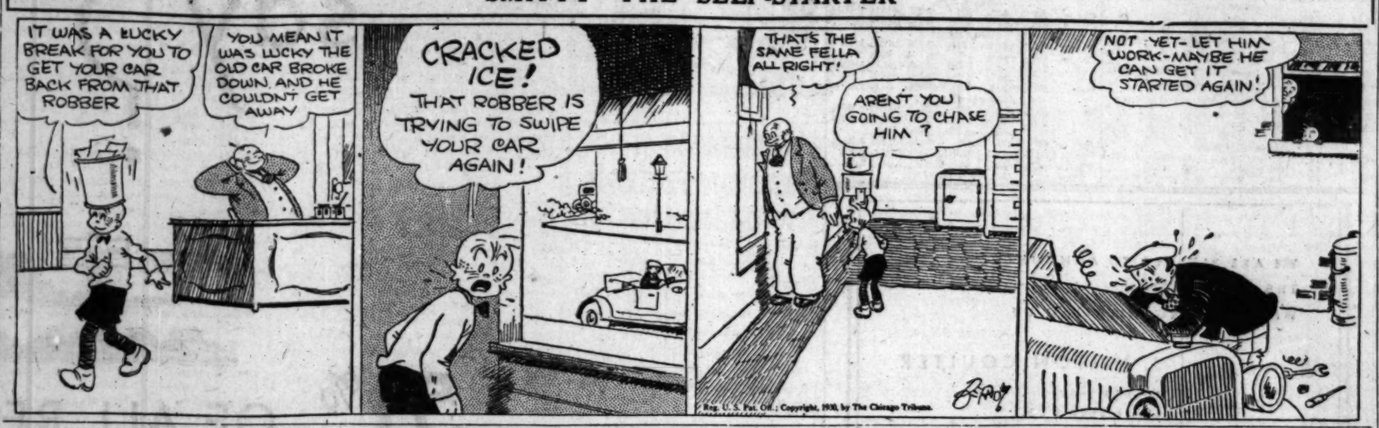
IT WAS A LUCKY BREAK FOR YOU TO GET YOUR CAR BACK FROM THAT ROBBER
YOU MEAN IT WAS LUCKY THE OLD CAR BROKE DOWN AND HE COULDN'T GET AWAY
CRACKED ICE! THAT ROBBER IS TRYING TO SWIPE YOUR CAR AGAIN!
THAT'S THE SAME FELLA ALL RIGHT!
AREN'T YOU GOING TO CHASE HIM?
NOT YET- LET HIM WORK-MAYBE HE CAN GET IT STARTED AGAIN!
Reg. U.S. Pat. Off.; Copyright, 1930, by The Chicago Tribune.

Cubs Offer Cardinals $50,000 for Bottomley

[Continued from first sport page]

dication of what kind of a spot John McGraw, the Giant manager, expects to find for Lindstrom. The Giants could use Waner, but would have to think up an offer involving some fellow other than Lindstrom because the Pirates already possess a pretty good third baseman in Pie Traynor. McGraw has a habit of shipping his fading stars to Boston so there is a chance that Lindstrom might be sent in that direction, possibly for a pitcher.

Cubs After Whitney.

Manager Hornsby, while inclined toward secrecy about the possibilities of getting Bottomley, admitted this evening that he had no hopes of getting Third Sacker Whitney from the Phillies. At one time recently the acquisition of the lad looked probable, but something rose up to prevent the purchase. However, if Bottomley is obtained and he proves he can hit as he did for several years with the Cardinals, Hornsby will be perfectly satisfied to go along with Lester Bell on third base. He thinks Bottomley would offset any weakness Bell might develop.

Bell is to be taken to the Catalina island training camp with the pitchers and catchers. Hornsby thinks that the extra week of work for the veteran will eliminate the possibility of a dead arm such as kept the ex-Cardinal and ex-Brave out of action most of last season. Another training item on which Hornsby has decided is a program of one workout a day. Under Joe McCarthy the boys worked in the morning, shed their uniforms for lunch and put them back on in the afternoon. And the regular pitchers who took life easy when McCarthy was boss are going to be asked to throw regularly in the daily spring camp batting practice.

Moore to Help Stephenson.

Another thing touched on by Hornsby was the playing of Riggs Stephenson in left field. Stevie has been mentioned as one of those likely to be moved out. In Rogers' present scheme Stevie is billed to play in about two thirds of the 154 scheduled games. Allowance is being made for the Alabama veteran's infirmities which kept him out of action part time last season. The man counted on to fill in when Stevie is resting is Johnny Moore, recalled from the Los Angeles club. This would indicate that either Dan Taylor or Cliff Heathcote, last year's utility outfielders will spend next summer in the minors.

MAY REOPEN DRAFT ISSUE

MONTREAL, Que., Dec. 2.—(AP)—The five non-draft minor baseball leagues today offered to reopen the whole draft question with the majors if the latter withdraw within 15 days their threats to sever business relations with the five circuits.

The action of the five minor leagues was taken at a conference of the International league, American association, and Pacific Coast league, class AA organizations, and the class A Western league. The fifth non-draft league, the class B Illinois-Iowa-Indiana league, was not represented at the conference, but was ready to go along with the others.

Next Move Up to Major.

The majors, which are attempting to make the draft principle universal by applying it to all minor leagues, recently issued an ultimatum to the effect that if the five non-draft leagues failed to accept the draft they would lose the advantage of business dealings with the American and National leagues. It is this ultimatum that the non-draft organizations ask the majors to dithdraw before they will make any effort to adjust existing differences.

If and when the majors withdraw their threat, the nondraft leagues will appoint a committee of twelve, three from each of the AA circuits, two from the Western and one from the Three Eye, to meet with a committee from the majors for the purpose of coming to some agreement on the draft, if possible.

The minors' action now leaves the next move in the draft dispute up to the majors.

302,089 SEE ILLINOIS PLAY FOOTBALL RIVALS

Champaign, Ill., Dec. 2.—[Special.]—Although football attendance at the University of Illinois home games slumped this season, the total attendance at Illini games was not far behind last year. Approximate figures announced by C. E. Bowen, business manager, give a total attendance of 302,089 as compared with 321,357 last year. Illinois' share of receipts at home and abroad is estimated at $291,637, as contrasted with $339,880 in 1929. However, the 1929 home season was unusual, with both Michigan and Army drawing big home crowds.

This figure for receipts is gross, as expenses are not deducted. All future profits are pledged to the construction of an artificial ice skating rink to cost $325,000. The 1930 figures follow:

At Illinois—Iowa State, 32,718 (including school children); Butler, 8,371; Northwestern, 52,000; Purdue, 25,000; Ohio State, 16,000.

Away—Michigan, 75,000; Army, 70,000; Chicago, 23,000.

Cubs Give Up Reading Club; Order It Sold

Reading, Pa., Dec. 20.—(AP)—The Chicago National league baseball club definitely threw up the Reading franchise in the International league tonight. William L. Veeck, president of the Cubs, announced Chicago's withdrawal from Reading in a letter to E. J. Poole, president of the local club. Veeck said the Cubs were withdrawing because of their inability to give Reading the kind of club this city deserves. He said the Chicago team could not operate two class AA clubs, and, as it is closely allied with the Los Angeles club of the Pacific Coast league, decided to throw up the Reading franchise.

Veeck asked Poole to negotiate sale of the club. Seventeen players on the reserve list will go to the purchaser. Chicago bought the franchise from William Ashton of Baltimore.

BRUINS TO PLAY ROCHESTER PROS HERE TONIGHT

Rochester's Centrals and the Chicago Bruins resume their series in the American Professional Basketball league at the Chicago Stadium tonight. Picked teams from Carson-Pirie-Scott and the Hub will play for the mercantile championship of State street in a previous game.

Nat Hickey, Bruin forward and chief scorer, will return to the game, following a three day respite necessitated by an injury sustained during practice just before the last meeting with the Centrals last Saturday night. Hickey turned his ankle and was unable to play against Cleveland Sunday, even though he stuck it out Saturday long enough to defeat the Centrals by a point in overtime.

Football Teams to Play Indoor Game Saturday

The 124th field artillery football team will meet the Selz-Southman eleven in the new 124th field artillery armory, 5200 Cottage Grove avenue, Saturday night. This will be the first athletic program that has ever been held in the armory. Arrangements have been made to seat 6,000.

Following the football game there will be a polo match between the 124th field artillery team and Ohio State university.

In the WAKE of the NEWS

FOOTBALL PROFITS.

PURDUE'S necessity of curtailing competition in nonpaying sports because football receipts did not come up to expectations may well give a new line of thought to those who imagine all college athletic treasuries are bulging as a result of football profits.

The public is accustomed to reading of enormous crowds at gridiron combats. That is true for leading schools with winning teams whose fields are accessible to districts of large population. With a majority of American colleges, however, it is a budget battle to provide enough funds for the customary athletic activities.

In a recent discussion of this subject we sat in with two of the best informed men in the country concerning college sport and its financing. Their estimate was that not more than 25 out of 1,000 institutions above high school rank make enough money to pay running expenses of their intercollegiate and intramural departments together with their physical education program and interest on their indebtedness.

Among the colleges and universities included in the twenty-five were Northwestern, Michigan, Ohio State, Wisconsin, Illinois, Nebraska, Notre Dame, Dartmouth, Harvard, Yale, Princeton, Army, Navy, New York U., Pennsylvania, Pittsburgh, and Carnegie, University of Southern California, California, Stanford, and Washington.

In a recent study of financial budgets in sixty American colleges, figures revealed that in none of these institutions were athletic receipts adequate to pay the entire cost of the physical education and athletic programs.

The Wake never has begrudged colleges their gridiron receipts. We have thought the price of admission, even when as high as $5 per seat, was reasonable compared with theatrical or opera attractions, and more than reasonable compared with pugilism.

If intramural athletics are desirable, which appears the consensus even of those opposed to the so-called "overemphasis" of collegiate struggles, then funds must be found to pay the freight. Those funds either must come from football profits, assessments, direct or indirect, from the students, or college money needed for other purposes.

Instances where football profits are misused are so rare they may be dismissed as negligible. They are applied to further athletic and recreation programs or for sport buildings and equipment for the general undergraduate body.

* *

Cheering Spirits.

The frost is on the pumpkin,
The corn is in the still,
The 'shiner does his dunkin'
With flippant rustic skill.

Tomorrow he will bottle,
At eve he'll tote it down,
And thus a vat of "tottle"
Will turn to cash in town.

The mortgage will be lifted,
The widow, old, is gay;
Her younger son is gifted,
He makes the old farm pay.

C. E. S.

* *

Prep Department.

Wake: Why not give Reino Nori, 126 pound phantom Finn of the undefeated De Kalb High school, a writeup? I have seen some of the best high school football men, such as Grange, Britton, Mills, Baker, and others, play; but this boy is the fastest, headiest triple threat high school player in the country. He deserves a lot.

Hack from Illinois.

* *

This Wake Is Conducted by Harvey T. Woodruff! Help! Help!

* *

Point After Touchdown.

Before it is too late. The Wake invites Maj. Ralph Sasse, Army coach, to become an active member of the Association Opposed to the Point After Touchdown.

* *

Do You Remember Way Back When: All young men wore their hair pompadour?—C. M. C.

ROCKNE CANCELS CHARITY GAME IN N. Y. WITH GIANTS

But Walker Expects Four Horsemen to Play.

New York, Dec. 2.—[Special.]—Knute Rockne, Notre Dame coach, will not be able to be present when the Notre Dame Four Horsemen team meets the New York Giants professional team here Dec. 14 for charity, but the game will be played, Mayor Jimmy Walker announced this afternoon following a conference with his unemployment committee and newspapermen.

The mayor made the positive statement in spite of the fact that he had not yet communicated with Rockne. He said the committee of sports writers would send a telegram to Coach Rockne on the train which is taking him and the Notre Dame team to Los Angeles for the game with Southern California and that Rockne would call the mayor by telephone.

The mayor said he was certain he could make the necessary arrangements in this telephone conversation to bring the Four Horsemen team here without Rockne.

The conference was called because of a telegram the mayor had received this morning from Rockne calling off the game. The telegram said: "Game will have to be called off. Doctor's orders. Regards."

Golden Gloves Champion Wins Knockout Victory

New York, Dec. 2.—[Special.]—Ralph Ficucello, former Golden Gloves champion, Brooklyn heavyweight, knocked out Buddy Howard, his former amateur rival, in the fifth round of the main event at St. Nicholas arena tonight. Ficucello weighed 196½, Howard 186¼.

TWO DEATHS MAY MAKE MONMOUTH DROP FOOTBALL

Monmouth, Ill., Dec. 2.—[Special.]—Monmouth college may abandon football as an intercollegiate sport as a result of the death of two of the prominent members of the team this year, according to reports circulated here today.

Stanley McConnell, half back, died Sunday from a broken neck received in the Thanksgiving day game with Knox, when he fell on the frozen ground when tackled. Bob Sharpe, center, died after an infection resulting from an injury in the Lake Forest game.

McConnell's funeral was held in the college auditorium today. Sentiment both in the city and in college circles is said to favor abolition of the sport or if not that at least moving the schedule ahead so games will not be played on frozen ground.

$47.50 One Way Coach Fare from Chicago

California and Arizona

Daily until December 31st

On Santa Fe rails "all the way." You leave on the Santa Fe and arrive on the Santa Fe.

LIBERAL STOPOVERS

Fred Harvey dining rooms and lunch rooms save you money. Three fast Santa Fe trains to choose from—The Navajo, Scout and Missionary.

Modern reclining chair cars and coaches, through from Chicago and Kansas City, without change.

J. R. MORIARTY, Div. Pass. Agent
SANTA FE RY.
179 West Jackson Bl., CHICAGO, ILL.
Phone: WABash 4600

Travel by Train—Speed with Comfort

START YOUR MOTOR INSTANTLY
In Coldest Weather

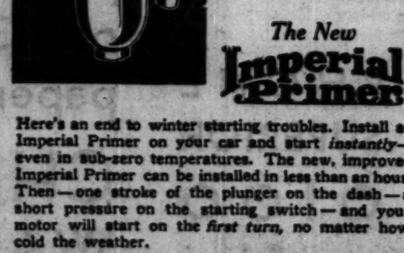

The New Imperial Primer

Here's an end to winter starting troubles. Install an Imperial Primer on your car and start *instantly*—even in sub-zero temperatures. The new, improved Imperial Primer can be installed in less than an hour. Then—one stroke of the plunger on the dash—a short pressure on the starting switch—and your motor will start on the *first turn*, no matter how cold the weather.

Phone Haymarket 0740 for the name of your nearest Imperial Primer Service Station

THE IMPERIAL BRASS MFG. CO.
1200 West Harrison Street Chicago, Illinois

GIFTS HE NEEDS

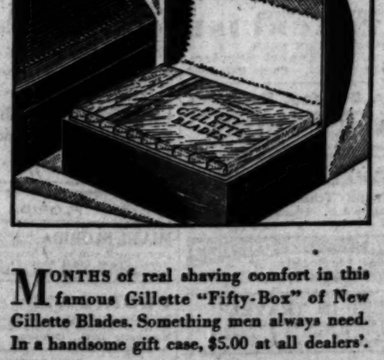

MONTHS of real shaving comfort in this famous Gillette "Fifty-Box" of New Gillette Blades. Something men always need. In a handsome gift case, $5.00 at all dealers'.

Has he a new Gillette De Luxe Razor? Eight beautiful new models in distinctive cases, with ten Gillette New De Luxe Blades. $5.00 to $75.00, at the better shops.

Gillette

Gillette

GIFT BOX OF 50 NEW BLADES

EL PRODUCTO *for real enjoyment*

Are you a "finicky" smoker?

If you are insistent upon fine quality in a cigar—if you are particular about aroma and distinctive character—but, withal, like a mild cigar—

Try El Producto!

It is made for real enjoyment! And it is transparently wrapped for protection against dryness and pocket breakage.

Many sizes—10c to 25c

Distributors
CLARENCE HIRSCHHORN CO.
17-19 E. Austin Ave., Chicago, Ill.
Phone Whitehall 8110

G. H. P. CIGAR CO., Inc., Phila., Pa.

MORE FRIENDLY BUYING HELPS GRAIN VALUES

Wheat Closes ⅝@1⅛c on Upgrade.

BY CHARLES MICHAELS.

A more friendly feeling toward the buying side of grains prevailed on the Chicago Board of Trade yesterday. While this was most apparent in coarse grains, efforts to buy wheat futures disclosed a lack of pressure on the major grain and the close was ⅝@1¼c higher. Trade in the aggregate was light, with strength coming mainly from sympathy with corn, and the firmness in Liverpool and Winnipeg, both of which were up rather sharply, especially the Canadian market. Old December here finished at 76¼c; March, 78⅝c; May, 80¼c, and July, 75¼@75½c.

Reports of frost in southern Argentina, where the new wheat crop is in a condition to be badly damaged, had some effect on Liverpool, which closed ½@1d higher. Winnipeg was easy early, but firmed up later on scattered buying, and closed 1⅛@1⅜c higher. Buenos Aires were unchanged.

Argentine Wheat Surplus.

How much wheat Argentina will have for export this season is still a mystery. Recent private estimates have suggested a total of around 165,000,000 bu, while Broomhall's agent made it 200,000,000 bu. In commenting on the latter figure Nat C. Murray of Clement-Curtis called attention to the fact that on Nov. 6, 1929, Broomhall's agent estimated the surplus at 164,000,000 bu, and on Dec. 4, 1929, lowered it to 148,000,000 bu, although American crop experts in the meantime had reduced their estimates on the crop materially. The actual clearances from Argentina so far this season have been around 85,000,000 bu, or about half of what the leading European authorities' agent had anticipated.

Millers are commencing to pay more attention to probable requirement of cash wheat and bought 117,000 bu from Chicago handlers yesterday. Foreigners were said to be actively bidding for Manitobas, although sales of the latter in all positions were finally placed at only 250,000 bu.

Broader Trade in Corn.

Corn market shows evidence of a material broadening in the trade. While there was free profit taking and also selling against offers, prices moved up in rather impressive style and the close was 2⅛@2½c higher, with old May selling at 82½c at the extreme, a new high on the present movement, and 4⅝c above the low of last week. Old December finished at 77⅜@78c; March, 80⅜c; May, 82¼@82½c, and July, 83¾@83½c.

Reports of a better cash demand, with indications of a very light movement to terminal markets from parts of Iowa, where feeders are taking the corn as fast as it is offered, and the limited arrivals at terminal markets combined to stimulate buying. Sentiment as a whole was more bullish than for some time, and commission houses generally advocated the buying side, especially on recessions. President Hoover's message called attention to the fact that the corn crop this year was around 700,000,000 bushels than the average. As a result of the advance in futures the country sold 95,000 bu to arrive.

Oats Get Attention.

Oats are coming in for more attention. There was fairly persistent buying of the May delivery during the day, which the pit element attributed to adding to a long line by a leading local professional. There was no material pressure on the market and the deliveries on December futures have been sufficient to take care of the greater part of the local contract stock. Closing trades were at net gains of 1⅛@1½c, with December 36c and May 38⅝c.

Short covering was on in December rye, which found offerings small, and at the top the nearby month showed 6½c above Saturday's finish and sold within 1⅝c of the May.

CASH-GRAIN NEWS

Around 250,000 bu Manitoba wheat was sold for export on overnight offers from Winnipeg and there was some business put through from the Atlantic seaboard, but on the whole the foreign demand was rather quiet.

Local handlers sold 117,000 bu wheat, 75,000 bu corn, and 70,000 bu oats to the domestic trade, with 50,000 bu corn and 5,000 bu oats sold to go to store. Purchases of 95,000 bu corn were made to arrive. Deliveries on December contracts aggregated 263,000 bu wheat, 80,000 bu corn, 83,000 bu oats, and 25,000 bu rye.

Despite the best milling demand for cash wheat in some time, there was no change in the local spot basis. No. 1 red was 5@6c over, No. 2 red 4@5c over, No. 1 hard and No. 1 northern 2@2¼c over, No. 2 hard 1⅝@2c over, and No. 2 northern 1½@2c over December.

Official receipts of grain at Chicago Tuesday: Wheat, 8 cars; corn, 57 cars; oats, 15 cars; rye, 1 car; barley, 7 cars.

Range of cash grain prices in leading markets follow:

WHEAT.

	Chicago.	Kansas City.	St. Louis.
No. 1 red	.....	76 @78	85
No. 2 red	.....	75½@77½	.....
No. 1 hd	77⅛	70½@77	.....
No. 2 hd	.....	69 @76	.....
No. 3 hd	.....	67½@74	.....
No. 4 hd	.....	65½@72	.....
	Chicago.	Winnipeg.	Minneapolis.
No. 1 nr	78	59½	76¾@80⅞
No. 2 nr	.....	57	71⅝@74⅞
No. 3 nr	.....	52½	.....
No. 1 d.n	.....	.....	76¾@80¾
	.....	Toledo.	Omaha.
No. 2 red	.....	86 @87	.....
No. 1 hd	.....	.....	72½

CORN.

	Chicago.	Kansas City.	St. Louis.
No. 2 mx	.....	71 @72	.....
No. 3 mx	75½@76½	69 @71	76½
No. 4 mx	75 @75¼	67 @68½	74½@76½
No. 2 yel	78¾@80½	76 @77	80
No. 3 yel	75½@80	72½@75	77 @78¾
No. 4 yel	74½@76¼	68 @71	74½@75
No. 5 yel	73½@73¾	.....	.....
No. 6 yel	70 @72	.....	73
No. 2 wh	.....	75 @79	.....
No. 3 wh	80½	75½@77	80
No. 4 wh	75 @77	73½@75	79
No. 5 wh	73 @74½	72½	75½
No. 6 wh	.....	68½	.....
S. grd	70	.....	68
	Milwaukee.	Omaha.	Peoria.
No. 4 mx	72½	67½@68	.....
No. 2 yel	77	.....	.....
No. 3 yel	.....	69½@70¼	75 @76
No. 4 yel	.....	68½@70	73 @74
No. 5 yel	.....	68½	72½
No. 4 wh	76½	72	.....
No. 5 wh	.....	69	.....
	Minneapolis.	Buffalo.	Toledo.
No. 2 yel	.....	.....	83 @84
No. 3 yel	63½@71½	.....	.....
No. 3 mx	67½@68½	.....	.....

OATS.

	Chicago.	Kansas City.	St. Louis.
No. 2 wh	36⅝@37¼	36 @37	39
No. 3 wh	35½@36	35 @36	.....
No. 4 wh	34½	.....	.....
	Milwaukee.	Omaha.	Minneapolis.
No. 2 wh	.....	.....	33⅝@34½
No. 3 wh	.....	34½	33⅜@34⅝
No. 4 wh	.....	.....	31⅝@32⅞
	Buffalo.	Toledo.	Peoria.
No. 2 wh	.....	40½@41½	36

RYE, BARLEY, AND FLAX.

	Rye.	Barley.	Flax.
Chicago	.....	43½@69	1.71½
Milw	.....	59 @66	.....
Mpls	45⅝@48⅝	39 @56	1.64½@71½
Duluth	41⅝@45⅝	35 @52	1.68½@72½

CLOVER AND TIMOTHY.

Cover—	Cash.	March.
Chicago, per 100 lbs	15.00@22.75	.....
Toledo, per 60 lbs	14.50@15.00	15.55
Timothy—		
Chicago, per 100 lbs	8.00@ 8.50	.....

BUTTER AND EGGS

Butter futures recovered rapidly from an early break on the Chicago mercantile exchanges yesterday, gaining fractionally over the previous close. Egg futures were weak, opening lower and fluctuating within a narrow range. The close was unchanged to ⅛c higher. A favorable report in eggs failed to bring in substantial buying and the market drifted, closing ½@⅝c lower. Sales: Butter, 154 cars; eggs, 104 cars. Receipts: Butter, 8,228 tubs; eggs, 3,272 cases. Deliveries: Butter, 42 cars; eggs, none. Prices follow:

BUTTER.

Storage stds—	Open.	High.	Low.	Close	Prev. close.
December	29½	30¼	29½	30¼	30⅛
January	29⅞	30⅛	29⅜	30⅝	30½

EGGS.

Refrig stds—	Open.	High.	Low.	Close	Prev. close.
December	18⅛	18⅛	18⅛	18¼	18⅛
January	18⅜	18¼	18	18⅛	18⅜

RIGHTS.

Butter—	High.	Low.	Close
Selling, December	29⅝	29⅝	29⅝
Eggs—			
Selling, December	18	18	18

COFFEE.

NEW YORK, Dec. 2.—(AP)—COFFEE—Futures were higher today on covering coupled with some foreign and local trade buying on reports of a steadier tone in the coal and freight market. No. 7 contracts closed 9 to 12 higher. Sales, 9,000. Santos contracts opened 3 to 12 higher and closed 7 to 15 higher. Sales, 31,000. Closing quotations, Santos: December, 10.03c; March, 9.30c; May, 9.03c; July, 8.90c; September 8.75c. No. 7 prices follow:

	Open.	High.	Low.	Close.	Prev. close.
December	6.45	6.59	6.45	6.53	6.41
March	5.70	5.77	5.70	5.77	5.68
May	5.55	5.63	5.55	5.63	5.53
September	5.42	5.52	5.42	5.50	5.38

Spot coffee, quiet; Rio 7s, 6¾c; Santos 4s, 10¾@11¼c. Brazilian port receipts, 42,000; Jundiahy, 20,000 bags.

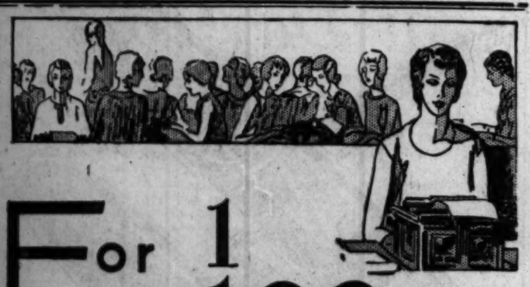

For 1 or 100 stenographers.

While the Ediphone has tremendous advantages for the firm with a large staff of stenographers it has even more for the office with only one. With Ediphone service she is better able to plan her day and accomplish more for the firm.

Say it to the

Ediphone

Edison's New Dictating Machine

Call Franklin 6206
EDWIN C. BARNES & BROS.
173 W. Madison St.

A unit in the Ediphone National Organization

GRAINS IN ALL MARKETS

December Wheat.

	Open.	High.	Low.	Close Dec. 2, 1930.	Close Dec. 1, 1930.	Close Dec. ., 1929
Chi o.	75	76½	75	76¼	75	1.80⅝
Chi n.	75½	76⅝	75¼	76⅝	75	.....
K C...	67	68⅜	67	67⅜	67	1.39⅜
Mpls..	68⅛	70¼	68⅛	70⅞	69¼	1.35⅝
*Dul..	69½	70½	69½	70¾	69¼	1.31⅜
Wpg..	57½	59⅝	57⅜	59	57⅜	1.44⅜
Liverpl	69⅝	70¾	69⅝	70¾	69⅝	1.36⅝

March Wheat.

Chi o.	77⅞	78½	77⅞	78⅝	77⅞	1.38
Chi n.	77⅞	78⅝	77⅞	78⅝	77⅞	.....
Liverpl.	73½	74⅜	73⅛	74¼	73½	1.46⅜
B Ays.	62⅜	62⅝	61⅝	62⅜	62⅜	.....

May Wheat.

Chi o.	79⅝	80⅝	79⅝	80¼	79⅝	1.41⅝
Chi n.	80⅝	81⅝	80¼	80¼	80¼	.....
K C...	72¼	73¼	72¼	73	72¼	1.34⅝
Mpls.	73⅝	74⅜	73⅝	74⅜	73½	1.42
*Dul..	71¼	72⅝	71¼	72⅝	71⅜	1.39¼
Wpg..	62⅜	64½	62¼	64¼	62⅝	1.52⅝
Liverpl.	75⅛	76⅝	75¼	76¼	75⅝	1.50⅝

July Wheat.

Chi...	74⅝	75⅝	74⅝	75¼	74⅝	1.42⅛
K C...	69	69⅝	68⅝	69¼	68⅝	1.35⅛
Wpg..	64⅝	66⅝	64⅝	66	64½	1.54⅛

December Corn.

Chi o.	76⅝	78	76¼	77⅞	75⅝	91⅜
Chi n.	76¼	77⅞	76¼	77⅝	75⅞	.....
K C...	70⅝	71⅝	70⅝	71⅝	70⅛	88⅛
B Ays.	35⅛	36⅜	35⅜	36⅛	35⅝	75⅛

March Corn.

Chi o.	79⅝	80⅝	79¼	80⅝	78⅝	97
Chi n.	79⅝	81	79⅝	81	79	.....

May Corn.

Chi o.	80⅝	82⅛	80⅝	82⅜	80¼	99
Chi n.	81⅝	83	81	82⅞	80½	.....
K C...	76⅛	78	76¼	78	76⅛	96⅛

July Corn.

Chi...	81¼	83⅛	81¼	83⅜	80⅝	1.00⅜
K C...	77⅞	79⅝	77⅞	79½	77¾	.....

December Oats.

Chi o.	34⅞	36	34⅛	36	34⅝	48
Chi n.	35⅞	36	35⅝	36	34⅝	.....
Min...	32⅝	32⅞	32⅛	32⅞	31⅛	46⅝
Wpg..	25⅝	27⅛	25½	27¼	25⅞	63⅞

March Oats.

Chi o.	37	38	36⅞	38	36½	51⅛
Chi n.	37⅜	38⅛	37¼	38⅛	....	.....

May Oats.

Chi o.	37⅜	38¼	37⅜	38⅝	37⅝	52⅝
Chi n.	38	38⅝	37⅞	38⅞	37⅞	.....
Min...	34	34⅜	33⅞	34⅝	33⅝	49⅝
Wpg..	29½	30⅞	29⅝	30⅝	29⅝	68⅜

December Rye.

Chi o.	44	46½	43⅝	46¼	43½	1.09⅛
Chi n.	44	46½	44	46⅜	43½	.....
Min.	40	40⅞	39⅝	40⅝	39⅜	1.00¼

BIDS AND OFFERS

Range of prices on old style bids and offers good all day Wednesday, follow:

WHEAT.

	Bids—High.	Low.	Close.	Offers—High.	Low.	Close.
Dec	76	75⅛	75⅝	77⅛	76⅝	77⅛
Mar	78⅝	78⅛	78⅝	79⅛	79⅛	79⅛
May	80	79⅝	79⅞	81	80⅝	80⅛
July	74⅛	74⅝	74⅛	76⅝	76	76

CORN.

Dec	76⅛	76⅝	76⅝	80	79⅛	80
Mar	79⅛	79⅝	79⅝	82	81⅛	82
May	81⅝	81⅛	81⅛	83⅝	83⅝	83⅝
July	82⅝	82⅝	82⅝	84⅝	84⅝	84⅝

OATS.

Dec	38⅝	38⅛	38¼	39½	39⅝	39⅛

RYE.

May	46⅝	46⅛	46⅝	49⅝	49¼	49⅛

GOOD ALL NEXT WEEK.

Bids—	Wheat.	Corn.	Oats.	Rye.
May	76¼	78⅛	35½	48⅛
July	71⅛	78	....	....
Offers—				
May	86	83⅛	41⅛	50½
July	82⅛	88⅛	....	....

PRIMARY GRAIN MOVEMENT

Receipts—	Wheat.	Corn.	Oats.
Tuesday	331,000	523,000	140,000
Last week	483,000	567,000	157,000
Last year	551,000	378,000	144,000
1928	1,611,000	1,637,000	374,000
Shipments—			
Tuesday	819,000	270,000	193,000
Last week	623,000	503,000	427,000
Last year	1,581,000	559,000	197,000
1928	1,820,000	521,000	300,000

Dul...	40	41¼	40	40⅝	39½	90⅛
Wpg..	28⅞	30¼	28⅝	29⅞	29	99⅛

March Rye.

Chi o.	46	47⅜	46	47⅝	45¼	1.10⅜
Chi n.	46⅜	47⅜	46⅝	47⅝	45¼	.....

May Rye.

Chi o.	46⅜	48⅜	46⅜	47⅛	46⅜	1.10
Chi n.	47⅜	48½	47	47⅞	46⅜	.....
Min...	42⅜	44⅛	42⅜	43⅞	42⅜	1.05⅛
Dul...	42½	44⅝	42½	44½	42⅜	1.05
Wpg..	34⅛	35⅝	33⅝	35⅛	34⅛	1.07⅛

December Barley.

Min...	41⅜	42¼	41	42	40⅝	62⅛
Wpg..	25⅜	26½	25⅝	26¼	25⅜	67⅛

December Flaxseed.

Min...	1.66	1.67	1.66	1.66½	1.65⅝	3.31½
Dul...	1.67⅛	1.68⅝	1.67½	1.68½	1.67⅛	3.33
Wpg..	1.02⅛	1.03⅜	1.02½	1.02⅝	1.02⅛	2.78

*Durum. †Exchange, $4.85⅝.

WE ARE PLEASED TO ANNOUNCE THE ASSOCIATION WITH OUR ORGANIZATION OF

J. MILTON COULTER

FORMERLY OF E. A. PIERCE & CO.

SELECTED SHARES CORPORATION

ONE LA SALLE STREET • CHICAGO

TELEPHONE FRANKLIN 5640

RESORTS AND TRAVEL

Ocean Travel.

CIRCLE TOURS CHICAGO

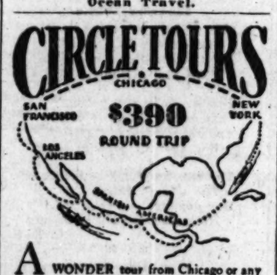

A WONDER tour from Chicago or any other city with visits in South America; 2½ days in Panama Canal Zone; 5 visits in Nicaragua, El Salvador, Guatemala, and Mexico—then CALIFORNIA, Los Angeles and San Francisco. Fare includes bed in outside room and meals first class on ship and first class railroad transportation from and to starting point.

SAILINGS EVERY TWO WEEKS

Full details from ticket or tourist agencies or

PANAMA MAIL LINE
140 So. Dearborn Street, Chicago

Join our Holiday Cruise to West Indies by s/s CONTE GRANDE
[26,000 tons register]
Leaving New York Dec. 23 Returning Jan. 4, a.m.
BERMUDA, 3½ days, over Christmas
HAVANA, 3 days, over New Year's
NASSAU, stay of about 12 hours
Holiday spirit and an enjoyable time all the way. Rates $187.50 up. Books now open for reservations. Illustrated folders on request.
LLOYD SABAUDO, 318 So. Dearborn St., Chicago Tel. Harrison 7882-7883, or local agents

CLARK'S FAMOUS CRUISES
Select clientele; most and best for your money
Mediterranean, Jan. 31, 1931, $600 up
Easter Cruise Apr. 3, Bermuda, $90 up
North Cape, June 20, 1931, $250 up
Europe-Norway, July 4, 1931, $600 up
Cosmopolitan Tours, G. Agts., 53 W. Jack. Blvd
WhiteStar Line, 180 N. Michigan Av., Chicago
Frank C. Clark, Times Bldg., New York City

SECURE ADVANCED
WINTER CRUISE
INFORMATION FROM
Cosmopolitan Travel Service
53 W. Jackson Blvd. Phone Har. 8330

Norway, Sweden, Denmark
and 6 other European countries, 3 weeks, $285
TEMPLE TOURS
220 N. Michigan Ave., Chicago, State 2187

TRAVEL SERVICE
Frank Tourist Co.
175 N. Michigan Ave. Phone FRanklin 3741

EUROPE $250 to $1102
Ask for Booklet "R"
THE TRAVEL GUILD, Inc. CHICAGO

"BEST IN TRAVEL"
RAYMOND & WHITCOMB CO.
176 North Michigan Ave., Chicago
Telephone State 8615

A New, Attractive, Moderate Cost Way to
FRANCE, ITALY, EGYPT AND THE HOLY LAND
American Expert Lines. The Booker

WHITE STAR LINE RED STAR LINE
ATLANTIC TRANSPORT LINE
To all principal points of Europe
INTERNATIONAL MERCANTILE MARINE CO
180 No. Michigan Ave., Chicago

WEST INDIES and South American Cruises
Dec. 19, Jan. 10, Jan. 31, Feb 21, Mar. 14
SWEDISH AMERICAN LINE
181 No. Michigan Ave., Chicago, or local agents

EUROPE $295
All expenses—Nine countries.
ALVEN TOURS, Inc.
333 No. Michigan Ave. CENtral 9741.

PROTECT YOUR FUNDS WITH THE NEW DOLLAR SIZE AMERICAN EXPRESS TRAVELERS CHEQUES

RESORTS AND TRAVEL

Ocean Travel.

NEW ZEALAND AUSTRALIA
Canadian-Australasian Royal Mail Line
SAIL FROM VANCOUVER, B. C., VIA HONOLULU AND SUVA (FIJI ISLANDS)
"NIAGARA" ..... Dec. 10 Feb. 4 Apr. 1
"AORANGI" ..... Jan. 7 Mar. 4 Apr. 29
For Fares, etc., apply Canadian Pacific or Canadian National Railways, Chicago, or Canadian-Australasian Royal Mail Line, 999 W. Hastings St., Vancouver, B. C.

Union Line of New Zealand
SAIL FROM SAN FRANCISCO VIA TAHITI AND RAROTONGA
"HONGWAI" ..... Dec. 21 Feb. 18 Apr. 15
"MAKURA" ..... Jan. 21 Mar. 18 May 13
For Fares, etc., apply Union S. S. Co., 330 California St., San Francisco, or James P. Robertson, Inc., 332 S. Michigan Ave., Phone State 3234-3235, or any tourist, railroad or steamship agent.

HOLLAND-AMERICA LINE
Travel by a famous Service
To ENGLAND—FRANCE
HOLLAND—GERMANY
And all parts of Europe via Plymouth, Boulogne-sur-Mer, Rotterdam
VOLENDAM, DEC. 9
Rotterdam. Dec. 12 New Amsterdam. Jan. 6
1930-1931 LUXURY CRUISES
West Indies ..... Dec. 20, Jan. 3 & 22, Feb. 11
Mediterranean ..... Feb. 6
Apply for illustrated folder to
40 No. Dearborn St., Chicago, or Local Agts.

CORSICA
ILE-ROUSSE (25 from Nice).
NAPOLEON BONAPARTE. 150 rooms bath and telephone. Park. 110ha. Golf. 18 holes. Tennis. Beach.

NORTH CAROLINA.

TOURISTS—
Break the long trip south by a stopover in
HENDERSONVILLE
Famous resort 20 miles from Asheville. Good accommodations. Midway between Chicago and Florida. On Southern Railway System and U. S. Highways 25 and 1 short route 99.7 paved. Write for literature. Chamber of Commerce, Hendersonville, N. C.

FLORIDA.

MIAMI, FLORIDA. Greatest of the world's winter resorts. Unspoiled year round climate. Attractive sports program. Finest hotel and apartment accommodations. Write for booklet. Dept. of Publicity

FLORIDA $44.51, including rail to New Orleans, meals and berth on steamer to Tampa. Apply Tourist or R. R. Agents or Clyde-Mallory Lines, 333 Marquette Bldg., Chicago.

ARKANSAS.

HOT SPRINGS NATIONAL PARK, ARKANSAS
Baths - Golf - Sunshine
Relief from Circulatory Troubles
Write for Booklet
THE ARLINGTON HOTEL

TEXAS

SUNNY SAN ANTONIO
Every day a new adventure in joyous outdoor living. Address Municipal Information Bureau, Aztec Building, San Antonio, Tex.

WINTER AT GALVESTON ON THE GULF

TOURS.

Powers Tours—111 W. Washington
Phone Dearborn 7058. All Expense Trips to Florida, Cuba, West Indies, New Orleans Mardi Gras. Ask for our descriptive pamphlets.

WHAT do the advertisers say?

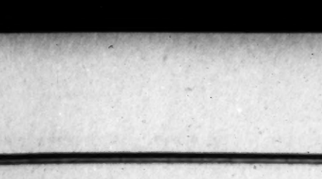

51% OF ALL REAL ESTATE WANT ADVERTISING . . . . .

70% OF ALL HELP WANTED ADVERTISING . . . . . .

47% OF ALL AUTOMOBILE WANT ADVERTISING . . . .

56% OF ALL APARTMENT TO RENT WANT ADVERTISING . . .

49% OF ALL FURNISHED ROOMS WANT ADVERTISING .

which appeared in Chicago newspapers during the first ten months of 1930 appeared in one newspaper—the

CHICAGO TRIBUNE WANT AD SECTION

PHONE SUPERIOR 0100 • Adtaker

Finance

Chicago Daily Tribune

THE WORLD'S GREATEST NEWSPAPER

Commerce

WEDNESDAY, DECEMBER 3, 1930. ** 25

FIND EVIDENCE THAT BUSINESS IS NOT SO POOR

Volume Larger than Many Realize.

BY O. A. MATHER.

Despite all the complaints of slack business this year, there yet are various bits of evidence to show that the actual volume of trade has been larger than generally realized. And it wouldn't require much of a pickup to bring business back to the piping times of 1929 and 1928.

Two announcements appearing yesterday serve to prove the point. The weekly report of the American Railway association placed revenue freight loadings for the week ended Nov. 22 at 779,757 cars, which marked a decline of 49,494 from the preceding week and of 169,959 from the corresponding week in 1929. The comparisons indicate a current but seasonal slackening in trade and business considerably under the restricted level of a year ago.

Off Only 13 Per Cent.

But a better prospective of this year's business is gained by looking at the cumulative figures. Considering the movement of freight as one of the best indices of trade, the total movement for this year up to Nov. 22 was 42,401,483 cars, or a decline of less than 13 per cent from the same period last year and a decrease of less than 10 per cent from the same period in 1928, which was not marred by any stock market collapse or general depression.

Again, Montgomery Ward & Co., Chicago mail order and chain store concern, issued its monthly report on sales. It showed November sales totaling $22,401,426, a decline of $7,449,877, or 24.96 per cent, from November, 1929. This large decline was ascribed to abnormally mild weather, but another influence was the fact that merchandise prices are lower than a year ago.

Year's Sales $243,647,441.

However, sales of Montgomery Ward for this year to Dec. 1 have totaled $243,647,441, a decline of $12,083,864, or 4.73 per cent, from the same period last year. As this percentage decline in dollar sales is less than the average decline in commodity prices, it follows that the company has probably done actually a larger volume of business than last year.

Simultaneously with President Hoover's views of oil conservation in his message to congress yesterday came evidence that efforts in the industry to remedy overproduction continue to bear fruit. The daily average gross crude oil output last week was 2,265,900 barrels, a decline of 15,950 barrels a day from the preceding week, according to the American Petroleum institute. Sizable declines occurred in the California and eastern and some of the Texas fields.

Rumor Steel Price Boosts.

While not producing any definite good news, the steel industry was agog with renewed rumors that large producers are planning an advance in quotations for the first quarter of 1931. There have been several recent forecasts that leaders in the industry have sufficient confidence in the better prospects over the next few months to consider raising prices on bars, shapes, and plates.

Reflecting the deflation of stock market prices and speculative credit, the New York Stock exchange yesterday reported that collateral loans of its members stood at $2,162,249,002 last Saturday. This was the lowest total ever reported and marked a decline of $393,875,085 during November, while the current total is little more than half the figure of $4,016,598,769 on Nov. 30, 1929.

The New York Federal Reserve bank in its monthly review estimated the total volume of reported loans on securities for the whole country at about $10,500,000,000, compared with nearly $17,000,000,000 a year ago. This marks a shrinkage of around 40 per cent in the use of credit for speculation or the carrying of securities.

Boyle Hits at Government Interference in Marketing

BY SCRUTATOR.

Immediate amendment of the agricultural marketing act to take the government out of markets as buyer, seller or speculator, and the return of the half billion dollar revolving fund of the federal farm board to the treasury were declared necessary by James E. Boyle, professor of rural economy at Cornell university, yesterday. His remarks were made at a luncheon of the American Association of Creamery Butter Manufacturers.

It required the Canadian wheat pool six years to ruin the Canadian farmer and it will take the federal farm board only two or three years to ruin the American farmer if its present policies are continued, Prof. Boyle asserted.

Cites Other Failures.

"The farm board, working through its own coporations, is trying to influence prices by withdrawing the surplus in wheat and cotton from the markets and holding it for later sale. This is in reality the same program tried so unsuccessfully in British rubber and Brazilian coffee. Prices were raised at first, but the final effects were these: An increase in price fluctuations, an increase in surplus, and a crashing fall in price.

"Rubber was pushed from twenty cents to $1.20 a pound recently it sold at 8 cents, the low of all time. Coffee was boosted from 10 cents to 32 cents; it is now at 8 cents a pound. It is an economic law that artificial price control of farm products where there is a surplus is practically certain to increase this surplus and bring lower prices. The remedy is worse than the disease. Wheat and cotton are now having the same fate as rubber and coffee. When the board pegged cotton first it was 18 cents, now it is 8 cents. When it pegged wheat in 1929 it was $1.25, now it is 70 cents."

Is Futures Market Advocate.

Prof. Boyle, well known as an advocate of open futures markets as efficient distribution agencies, asserted that the presence of the government with unlimited funds in the markets had driven out individuals who ordinarily were willing buyers. One Minneapolis firm, he said, had lost 75 per cent of its customers. Limitation of the number of possible purchasers, he said, would result logically in lower prices.

President Hoover, the professor declared, as secretary of commerce, had protested against the British control of rubber, but is now subscribing to the same British principle transplanted to American soil.

In his opinion, the presence of the farm board as a money factor in the markets will encourage the production of surpluses, and carry-overs will become greater than can be handled Carrying charges alone are costing the government $36,000 a day on wheat, he added, while 120 million dollars of government money has been lent at interest rates ranging from 1 to 2 per cent and is being used by one set of competitors to drive other sets of competitors out of business.

Views on Farm Board.

As an instance he cited a farmers' coöperative in New York state which had lost $140,000 last year trying to hedge its grain purchases in the "government dominated markets."

The farm board, Prof. Boyle said, would be a valuable addition to present facilities if deprived of its speculative activities. It could collect and disseminate information, promote coöperation of farmers with bankers and dealers in commodities, and let prices take care of themselves.

"As no government ever has succeeded in controlling prices of agricultural products, the farm board should be relieved of an impossible task," he averred.

The butter manufacturer elected J. M. Harding, Omaha, president; B. M. Ruse, Duluth, vice president; T. A. Borman, Chicago, treasurer, and W. F. Jensen, Chicago, secretary.

NOVEMBER STOCK EXCHANGE SALES WERE AT 1927 LEVEL

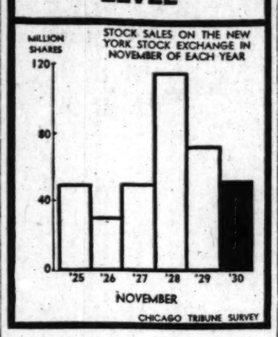

POINTS IN PRESIDENT'S ADDRESS CATCH FANCY OF WALL STREET MEN

[Chicago Tribune Press Service.]

New York, Dec. 2.—The majority of Wall street men had not had time tonight to digest the contents of President Hoover's message to congress and weigh its significance, but a few salient points caught the interest of the financial community and evoked widespread favorable comment. These were the President's references to the Sherman anti-trust law, railroad consolidation, public utility regulation, and the income tax on capital gains.

In all cases the point of view expressed by Mr. Hoover found favor with financial leaders. The opinion has been gathering force in Wall street lately that the anti-trust laws need revision. The President's recommendation that congress institute an inquiry into the workings of these laws was therefore welcomed.

There is no desire on the part of leading industrialists and financiers, according to a leading banker, to see the laws changed so as to eliminate competition, but they believe that something should be done to enable business men to undertake constructive steps to prevent wasteful and destructive competition.

The tax on capital gains has long been regarded in Wall street as having a tendency to enhance speculation and prevent the natural liquidation of investments. Mr. Hoover's recommendation that a study of the economic effects of the tax be made was greeted as a timely and constructive move on the part of the government.

Western Railroads Request Upward Revision of Rates

Washington, D. C., Dec. 2.—(AP)—Western railway executives contended today that the entire transportation problems of that district should be gone into by the interstate commerce commission and a policy of upward revision of freight rates adopted.

In a letter to the commission the Association of Western Railway Executives asked that the effective date for putting into effect reduced grain rates, already ordered, be postponed for the period of the depression and for not less than one year from next Jan. 1.

They asked the commission to adopt a general policy of revising rates upward, instead of downward, investigate rail, motor, and water transportation, and oil and gas pipe lines, and recommend to congress legislation for regulation of motor vehicle and pipe line transportation.

Seek Profit Basis.

Revision of water freight rates from a flat 20 per cent under rail rates to a "basis that would enable private water carriers to operate at a profit" was requested, as was immediate revision of long haul freight rates upward.

Elimination of overhead rates and continuation of the present combination based on Chicago and related western gateways, was also asked.

Asserting that net operating revenues of lines in western classification territory had declined $112,382,733 during the first nine months of this year, the executives said they had later reports indicating further losses of $20,000,000 yearly. It was to try to offset these losses and make a fair return on their properties that they said they were asking the commission to act.

The executives indicated in a letter that only the business depression prevented them from asking an immediate upward revision of all western rates. They expressed a "sincere desire to ameliorate the difficult problems now confronting the commission, the railroads, and the general public to the end that there shall be no impairment of railroad service in the western district."

"Our suggestions made herein cannot be regarded as a panacea," said the letter, but are "simply a beginning."

Postpone Conferences.

New York, Dec. 2.—(AP)—Resumption of the conferences by representatives of eastern trunk line railroads seeking solution of the controversy over consolidations, scheduled for today, was said in Wall street to have been indefinitely postponed. Rumors yesterday were that an agreement was near.

It was understood that the postponement was due to the refusal of one of the larger systems to continue the negotiations. Representatives of the New York Central, Pennsylvania, Baltimore and Ohio and the Van Sweringen group have participated in the parleys.

The differences between the eastern trunk line roads have been one of the chief obstacles encountered by the Interstate Commerce commission in furthering its plan for nationwide mergers into a small number of systems. The original plans embodied a proposal for four systems in the east, but the grouping met with some opposition and L. F. Loree, head of the Delaware and Hudson proposed a fifth trunk system. He acquired control of the Lehigh Valley and Wabash and later transferred control to the two roads to the Pennsylvania. The latest Interstate Commerce commission plan proposes a fifth system based on the Wabash.

SUMMARY OF THE DAY'S MARKETS

CHICAGO.

STOCKS—Strong. Castle corporation advances 4½ points. Gardner-Denver off 5½.

WHEAT—Higher. Pressure reduced; net gains ⅝@1¼c. December, 76⅛c; March, 78⅛c; May, 80¼c; July, 75⅛@75¼c.

CORN—Active. Price up 2⅛@2⅛c. December, 77¾@78c; March, 80¾c; May, 82⅛@82¼c; July, 83¼@83½c. Country sold 95,000 bu to arrive.

CATTLE—Firm. Improved demand for steers; top, $13.65; bulk of sales, $9@12. Receipts, 9,000; estimated today, 10,000.

HOGS—Irregular. Lower early, loss recovered later; shippers buy 15,000, largest since early last March. Top, $8.40; average, $8.10. Receipts, 44,000; estimated today, 29,000.

LAMBS—Higher. Supplies small. Top, $8.75; average, $7.90. Receipts, 9,000; estimated today, 12,000.

NEW YORK.

STOCKS—Higher. Call money, 2 per cent. Volume, 1,579,620 shares. U. S. Steel advances 2¾ points.

BONDS—Steady. Domestic and foreign issues improve.

COTTON—Higher. Chicago futures up 11@18 points; New Orleans, 12@17; New York, 12@16 points. Spot New York up 20 points, 10.60c. New Orleans up 15 points, 10.30c. Galveston, 10.40c; Houston, 10.30c.

What 40 Stocks Did

ADVANCES.

Air Reduction	2⅜	Ingersoll-Rand	11
Allied Chem	2	Int Bus Mach	5⅜
Am Can	1	Johns-Manville	2¾
Am Woolen pfd	4	Lima Loco	3
Balt & Ohio	1⅝	Nat Biscuit	1⅜
Beth Steel	1½	N Y Cent	¾
Cal & Ariz	1⅜	No Am	½
Case J I	1	Pub Ser N J	1⅛
Coco Cola	1½	Radio Co	⅝
Col Carbon	1⅝	Reading	3½
Du Pont de N	1¼	Sears-Roebuck	¼
Elec Stor Bat	3½	U S Steel	2⅜
Foster-Wheeler	2⅜	Vanadium	3⅛
Gen Elec	⅝	Warner Br Pic A	⅝
Gen Motors	⅝	Westghse Elec	⅛
Int Tel & Tel	⅝	Woolworth	⅝

DECLINES.

Am Pow & Lt	⅝	Industrial Rayon	5
Atchison	1½	Mont Ward	¼
Eastman Kodak	½	Peo Gas	1
Grem Can	12½	St L & S F	2

U. S. TREASURY STATEMENT

Washington, D. C., Dec. 2.—The following is a statement of the condition of the United States treasury on Nov. 29:

Income to date this year	$1,137,115,513
Income to date last year	1,334,597,930
Decrease	197,482,417
Outgo over income this year	$289,427,563
Outgo over income last year	208,105,983
Increase	91,321,580
Balance general fund today	$83,787,585
Balance previous day	90,149,890
Decrease	6,362,311

HOW STOCKS PERFORMED

	Yesterday.	Monday.
Number of advances	376	356
Number of declines	169	176
Number stocks unchanged	155	124
Total stocks traded in	700	656

STOCKS CRAWL UP A LITTLE IN QUIET SESSION

Hoover Message Is Cheerful Tonic.

YESTERDAY'S AVERAGES

	High.	Low.	Last.	Net chge.
25 railroads	89.82	88.78	89.47	+.40
25 industrials	233.89	228.11	232.90	+2.24
50 stocks	161.85	158.44	161.18	+1.32
50 stocks yr. ago	209.52	202.79	208.50	+6.14

BY FRED HARVEY.

[Chicago Tribune Press Service.]

New York, Dec. 2.—Prices worked slightly higher in the course of another extremely quiet day on the stock exchange.

The President's message made a favorable impression and doubtless was responsible for some of the activity on the buying side. At any rate, it was noticeable that the market began to perk up generally as the hour approached for the message's delivery and that its publication was followed by another spurt, particularly in the rails, which stand to benefit from the recommendations for necessary legislation to permit working out of transportation mergers.

There were hard headed traders about, however, to remind themselves and others concerned that presidential recommendations, no matter how constructive, are not always synonymous with congressional action and that a long, dreary winter of debate as a preliminary to anything calculated to really help business in its hour of great need is not without the range of possibility. Wherefore, the cautious ones argued, bullish enthusiasm had best be kept within bounds for a spell yet.

Many Share This View.

Evidently there were many to share this view of the situation for the day's turnover footed up to only 1,579,620 shares, less than a Saturday half season average in "normal" times.

Although gains of as much as 4 and 5 points were recorded in spots, the day's advance was not a very impressive affair her in scope or in point of activity generated by the upward tendency of the list. Rather the outstanding feature again seemed to be the complete absence of selling pressure of any consequence. The market was not called upon to absorb any important selling at any stage and, with traders accepting the lack of pressure as indicative of technical strength, the disposition was to try for a profit on the side of the advance.

Active leaders finished the session

[Continued on page 29, column 2.]

GOV'T HAS DEFICIT OF $299,428,000 AT END OF FIRST FIVE MONTHS

Washington, D. C., Dec. 2.—(AP)—The government finished the first five months of the 1931 fiscal year on last Sunday with a deficit of $299,428,000, approximately $91,000,000 more than the deficit for the same period a year ago.

The treasury's daily statement today showed the government had collected $1,137,115,000 in the five months and had spent $1,436,543,000. Both receipts and expenditures were less than for the same period of the previous year:

Receipts over the period were $197,482,600 less than collected in the 1930 year.

Customs receipts declined $92,000,000 to $170,621,661, income taxes dropped $58,000,000 to $610,485,785, while miscellaneous taxes fell off $18,000,000 to $249,997,000, with lesser decreases in other income.

On the other hand, general expenditures for the five months totaled $976,749,941, an increase of $60,000,000 over the same period a year ago. Total ordinary expenditures amounted to $1,371,454,076 this year, as compared to $1,297,878,961 last year.

BUTTER TRADING REACHES RECORD NOVEMBER MARK

Butter trading on the Chicago Mercantile exchange during November established a record volume for that month, with 3,887 cars traded in.

Only twice before in the history of the exchange has trading during November exceeded 3,000 cars of butter, 3,055 cars being sold in November, 1924, and 3,513 cars in November, 1925.

Trading in butter futures for the year of 32,308 cars exceeds the previous record by 3,000 cars.

Egg trading continues to lag, only 3,804 cars being sold during November, this total being exceeded a half dozen times before in previous Novembers. The egg total for the year is 32,373 cars.

The exchange celebrated its eleventh anniversary Monday.

Chicagoan to Head Santa Fe Executive Committee

S. T. Bledsoe, general counsel of the Atchison, Topeka and Santa Fe railroad, yesterday was elected chairman of the executive committee with headquarters in New York. The office has been vacant for several years. Mr. Bledsoe, who now resides in Chicago, will move to New York early in the coming year.

Two New Orleans Banks Form $20,000,000 Merger

New Orleans, La., Dec. 2.—(AP)—Officials of the Interstate Trust and Banking company and the New Orleans Bank and Trust company today announced the merger of the two institutions. The combined assets and resources of the two banks, according to officials, total more than $20,000,000.

DECISION IS DUE BEFORE JAN. 1 ON PACKERS' CASE

[Chicago Tribune Press Service.]

Washington, D. C., Dec. 2.—Ending of the arguments in the petitions of Armour & Co. and Swift & Co. for modification of the packers' consent decree is expected tomorrow afternoon, Harold Tegarden, special assistant attorney general, will close for the government, opposing the petitions. Justice Jennings Bailey is expected to hand down his decision some time before the first of the year.

Edgar Watkins, attorney for the American Wholesale Grocers' association, and William C. Breed, attorney for the National Wholesale Grocers' associations, intervenors in the case, occupied most of the time today. Mr. Watkins asserted that the decree was entered to prevent a long feared monopoly in the packing industry and maintained that that fear still existed.

Mr. Breed said that should the packers be allowed to retail, and should they establish 25,000 stores, that they would displace an equal number of independent dealers, and asked the court what was to become of them.

Close Relations Seen Set Up by Harrison's Visit

PARIS, Dec. 2.—(AP)—Relations between the Bank of France and the Federal Reserve bank of New York have become very close as a result of the visit of George L. Harrison, governor of the latter institution, to Paris, a high official of the Bank of France said today.

The official said that the business relations established concern the conditions under which loans will be made and where. He emphasized that as the two banks hold the largest amounts of gold in the world their interests are identical and their collaboration is therefore important.

RAILS APPLY TO I. C. C. FOR BOND ISSUES

Washington, D. C., Dec. 2.—(AP)—The Cleveland, Cincinnati, Chicago and St. Louis railway today applied to the interstate commerce commission for permission to issue $5,000,000 of 4½ per cent refunding and improvement bonds. The bonds would be delivered to the New York Central railroad of which the applicant is a subsidiary.

The Clinton and Oklahoma Western railway today applied for permission to issue $1,000,000 of first and refunding mortgage bonds. The bonds would be delivered to the Atchison, Topeka and Santa Fe railroad to repay that company for money advanced to build 24 miles of track from Cheyenne, Okla., to the Oklahoma-Texas state line.

Permission to issue $704,000 of first mortgage bonds was sought by the Kankakee and Seneca Railroad company of Illinois to refund $650,000 of first mortgage bonds coming due and $54,000 spent for betterments.

OCTOBER NET OF PULLMAN CO. IS DOWN TO $111,059

Net earnings of the Pullman company, carrier subsidiary of Pullman, Inc., in October totaled $111,059, after deduction for taxes, compared with $754,076 in the same month of 1929. For the first ten months net earnings after taxes were $5,003,162, compared with $8,750,244 last year.

The Jordan Motor Car company reported for the September quarter net loss of $231,712, compared with a net loss of $18,097 in the third quarter last year.

The Tri-Utilities corporation reports gross revenues of $37,924,499 for the year ended Aug. 31, an increase of 8.75 per cent over the preceding twelve months. Earnings do not include any operating income of the Southern Natural Gas corporation.

TONIGHT

you are cordially invited to hear

Benjamin M. Anderson, Jr., Ph. D.

discuss

"The Financial Situation at the Year End"

As Economist of The Chase National Bank of the City of New York — the largest bank in the world — Dr. Anderson's writings and addresses on financial and industrial subjects have attracted international attention. His analysis of the current situation in the financial world will be of interest to those engaged in business, the professions, education — especially to investors of all types. He will be guest speaker this evening on the

HALSEY, STUART & CO.

Radio Program

KYW—8 o'clock

Over a Coast-to-Coast network of thirty-eight stations associated with the National Broadcasting Company. Music by symphony orchestra.

A copy of Dr. Anderson's address may be obtained by writing to Halsey, Stuart & Co., 201 So. La Salle Street, Chicago.

HOW MUCH MONEY DO YOU NEED FOR CHRISTMAS?

WE MAKE CHARACTER LOANS OF $50 TO $1000. BORROW TODAY—A YEAR TO REPAY

LOANS from the Chicago Citizens System, Inc. are offered at the LOWEST COST IN CHICAGO—less than $8 per $100 borrowed. Thousands of earnest men and women from all walks of life daily testify their preference for this large, dignified loaning organization. "You treat us in such a straightforward, businesslike way," we are told over and over again. "And yet we get the money without red tape." All the Chicago Citizens System asks is that you are employed and can secure signatures of two co-makers.

BRANCHES:

NORTHWEST TOWER BLDG.
1608 Milwaukee Ave.
Humboldt 1060

1643 BELMONT AVENUE
Lakeview 6328

MASONIC TEMPLE BLDG.
12757 S. Western Ave., Blue Island
Blue Island 2183

1637 HOWARD STREET
Sheldrake 1060

PINKERT STATE BANK
4810 W. 22nd St.
Lawndale 0684

CHICAGO CITIZENS SYSTEM, Inc.

7 S. Dearborn St. Third Floor, Franklin 6983

Every Saturday— Open All Day For Savings

For the convenience of customers, the Savings Department of this Bank is open all day, every Saturday, from 9 o'clock in the morning until 8 o'clock at night

CONTINENTAL ILLINOIS BANK AND TRUST COMPANY
CHICAGO

231 SOUTH LASALLE

CHICAGO STOCKS REACT KINDLY TO HOOVER MESSAGE

Moderate Headway Made by Many Issues.

BY THOMAS FURLONG.

The reaction of the speculative community to the President's message was a kindly one if the action of the stock market in the final stages yesterday can be interpreted as an expression of opinion by that group.

Prices on the Chicago exchange willingly followed the upward trend set by New York stocks. Market observers were inclined to attach significance to the market's behavior immediately following the presidential remarks. Certainly yesterday's demonstration was much more considerate than has been the case on similar occasions in the recent past.

Trading was carried on here at a slightly faster pace. Conspicuous strength was shown by a few issues, and one or two sore spots were uncovered, but the rank and file of the list made moderate headway on the up side.

Widest Price Ranges.

The widest price ranges in the list were in Gardner-Denver and Castle corporation. The former tumbled 5½ points in recognition of the reduction in dividends voted by directors on Monday. Castle spurted 4¼ points on a comparatively light turnover.

Other issues sponsored by the Burnham group, including National Standard and Nebilitt-Sparks, made creditable gains. Middle West Utilities closed unchanged after selling both above and below Monday's final quotations of 20¾.

The bulk of the sales in Continental Chicago and Chicago corporation common, both of which were unusually active, represented what was apparently trading for tax purposes. One block of 6,500 shares of Continental changed hands, while one transaction in Chicago corporation involved 10,000 shares. In each sale the approximate value of the stock transferred was $55,000.

Plan Dividend Boost.

Iron Fireman Manufacturing company stockholders have been notified that directors plan to increase the dividend on the common stock to $1.60 annually. The first payment under the new rate will be made in March. At present the stock is paying 25 cents quarterly. An extra of 50 cents was declared early this year.

The "rights" on Consumers company common stock expire Dec. 20 and will not be extended. At present the stock is selling below the price at which the new shares were offered to stockholders. To comply with legal requirements it was necessary for the company to offer the new shares to stockholders before attempting to dispose of them elsewhere. If stockholders do not exercise their option, which seems likely, the issue may be sold to other buyers for a price not less than that offered stockholders, or $5 a share.

DIVIDENDS DECLARED

Stock	Rate.	Period.	Payable.	Stock of record.
Allied Prod A.	87½c	q.	Jan 1	Dec 15
Calif Ink A.	50c	q.	Jan 2	Dec 20
Do B.	50c	q.	Jan 2	Dec 20
Colgate P P pfd.	$1.50	q.	Jan 1	Dec 15
Cooper-Bessemer.	50c	q.	Jan 1	Dec 15
Do pfd.	75c	q.	Jan 1	Dec 15
Corron & Ray 2d conv pfd.	$1.50	q.	Jan 1	Dec 19
Douglas Shoe pfd.	$1.75	q.	Jan 1	Dec 15
Genl Pub Util pfd.	$1.75	q.	Jan 2	Dec 15
Genl Printing Ink.	62½c	q.	Jan 2	Dec 16
Do pfd.	$1.50	q.	Jan 2	Dec 16
Hammermill Pap 6% pfd.	$1.50	q.	Jan 1	Dec 20
Int 15% Int.			Jan 1	Dec 15
Int Shoe.	75c	q.	Jan 1	Dec 15
Mack Truck.	$1	q.	Dec 31	Dec 15
Nat Petro.	$3	q.	Jan 20	Dec 31
Do pfd.	$2	q.	Jan 20	Dec 31
Metropol Pwr Brk.	50c	ex.	Dec 20	Dec 5
Midwood Tr.	$3	S-A.	Dec 31	Dec 22
Nat G&E $6.50 pfd.	$1.62½	q.	Jan 1	Dec 20
Niles Bement.	25c	extra.	Dec 31	Dec 20
Rhine West El Am Sh.	$2.14	Dec 17		Dec 10
Ross Gear.	50c	q.	Jan 1	Dec 20
Wilson & Co 7% pfd.	$1.75	q.	Jan 2	Dec 12
Ygnstwn S & Tube.	$1.25	q.	Jan 1	Dec 13
Do pfd.	$1.37½	q.	Jan 1	Dec 13
Campbell-W I C.	50c	q.		
Perfect Circle.	50c	q.	Jan 1	Dec 20

INVESTMENT TRUSTS

[Quoted by Smith, Burris & Co.]

	Bid.	Ask.		Bid.	Ask.
Am In Tr..	5⅝	6⅝	Rel Int pf	32	34
A B C.....	6¾	7¼	Rep Tr	8	8¾
Am Com Tr	7½	8	Sec Cust ..	6¾	7¼
Basic Ind ..	6¾	7¼	Sel Amer ..	5¾	6⅜
Brit Typ In	6¾	7¼	Do Income	7¼	8
Corp Tr ...	6¾	7	Sp Trsk F.	27	29
Cumul Tr ..	7¾	8⅜	Std Am Tr.	7⅜	7¾
Div Tr A...	18¾	19	Sup Corp A	7¼	7⅝
Do B	15¾	16½	Do B	7	7⅜
Do C	6¾	7	Trust Am B	8	8¾
First Cust..	6⅞	7⅜	Tr S O A..	7	....
First Inv T.	13	14	Do B	7¼	7⅜
Fixed Tr A.	18½	....	Two Yr Tr.	22¼	23⅜
Do B	18⅜	....	Univ Tr....	6⅞	7¼
Do Oil....	6¾	7	USELF A ..	.30	32
Lead Ind A	8½	....	Do B	7⅜	7¾
Do B	6¾	6⅝	U S A-2....	8⅝	9¼
Do C	8⅝	6¾	Do C-3 ..	.13	14⅜
Maint Corp	6¾	6⅝	Do F	10⅝	12
N Un Am	5¼	5⅝	Do H	7	7⅜
Nat Wide B	6⅝	7⅜	Do Y	7	7¼
Pow & Rail	9⅝	10⅝			

CHICAGO STOCK TRANSACTIONS

Tuesday, Dec. 2, 1930.
Shares sold today.....146,100
Year ago.....295,000

Tuesday, Dec. 2, 1930.
Total 1930 to date. 65,406,800
Total 929 to date. 75,655,000

Prev. 1930 High	1930 Low	Div. yld. pct.	Description, div. rate, $=	Bid.	Asked.	Sales.	High.	Low.	Close.	Net chge.
46¾	35	6.8	Abbott Laborat [2.50]	100	38	38	38	38	38	— ⅛
37	22	10.9	Adams Mfg Co [2.40].	315	23½	22	22	—	22	— ⅛
....	....	....	Allied Motore Ind sell.	50	1⅝	1⅝	1⅝	—	1⅝	....
7	7	....	Allorfer Br cvt pfd [3]	100	33	31	33	—	33	....
45	32	9.1	Am Equities Co	250	6	5⅝	5⅝	—	5⅝	....
22	8	....	Am Public Serv pfd [7]	20	95½	95	95	—	95	— ¼
100	95	7.4	Am Radio Tel Stores..	100	⅝	⅝	⅝	—	⅝	....
3¼	⅝	....	Art Metal Wks	50	4⅝	4⅝	4⅝	—	4⅝	....
27¼	4	....	‡Asso Tel Tel Co [4]	800	21½	21¼	21½	—	....	
70	57½	5.9	‡Asso Tel Util [8% st]	200	21½	21¼	21½	—	....	
29⅝	19	....	‡Auburn Auto [4].....	200	81½	80	81½	—	....	
204¼	10	4.9	Auto Wash cvt pfd [1]	80	6¾	6	6	—	6	— 1
15	4	15.7	Bancokentucky Co	2,450	⅝	⅝	⅝	—	⅝	....
25	⅛	....	Bendix Aviation [1] ..	1,850	19	18	18¾	—	⅛	
57¾	14⅜	5.4	Berg Warner [3]	1,850	19¼	18½	19	—	⅝	
68¾	15	15.2	Brown F & W Co B [6]	50	6½	6½	6½	—	⅛	
31	5¾	9.2	Burnham Trading Co...	100	2¾	2¾	2¾	—	....	
17¾	1⅜	....	Butler Bros	200	7	7	7	—	7	
11⅜	5¼	....	Castle A M [3].....	300	20¾	20½	20¾	—	4¼	
71	21⅜	9.8	Cent Ill Sec Inc [1.50]	150	23¼	23¼	23⅜	—	¼	
31¾	23	9.4	Cent Pub Ser A [1.75]	750	16	15½	15¾	—	⅛	
45¾	14⅜	10.9	Cent Pub Ser A [1.75]	750	16	15½	15¾	—	⅛	
31	16	....	¶Cent S W [6% st]..	450	18	17⅝	18	—	....	
48¾	33¼	7.3	Chain Belt [2.50].....	50	34½	34½	34½	—	....	
40	26	9.1	Cherry Burrel Co [2.50]	50	27½	27½	27½	—	2½	
17¾	5	....	Chicago Corp.....	14,250	5¼	5¼	5¼	—	....	
45	36¼	7.2	Do pfd [3].....	750	41¼	41	41¼	—	⅛	
41	30½	9.7	Chgo Inv Corp pfd [3]	500	31	31	31	—	....	
40	10	....	C N S & M R R pfd....	40	10¼	10¼	10¾	—	....	
98	60	11.7	Do pr pfd [7].....	50	60	60	60	—	....	
31	22¼	13.5	Chgo Yellow Cab [3]....	150	23	23	23	—	....	
44½	16	1.5	‡Cities Ser Co [0.80]...	5,300	19⅛	19¼	19¾	—	¾	
7	2¾	....	Club Aluminum.....	100	3	3	3	—	....	
330	225	3.3	Common Edison [8]....	550	242	238½	240	—	3½	
30	10	13.3	Commun Tel Co [2]....	50	15	15	15	—	....	
19	9	....	¶Com W Ser [6% stk]..	30	9½	9½	9¼	+	⅛	
19	9	....	Do pfd [7].....	50	89½	89½	89½	—	....	
49	31	10.5	Cons M Corp pfd [3.50]	50	33¾	33¾	33⅜	—	⅝	
25	8	....	Cont Chicago Corp.....	8,600	8½	8¼	8¼	—	....	
49¾	39⅝	7.8	Do pfd [3].....	450	41¾	41	41¾	—	⅜	
3¾	⅜	....	Consumers Co war.....	1,650	⅛	⅛	⅛	—	....	
66	40	....	Consumers pfd.....	30	43	43	43	—	....	
17½	3⅜	....	Cord Corp.....	300	5	4⅝	5	—	....	
28¾	14⅜	....	¶Corp Sec Co [6% stk]	3,000	16⅛	16	16¼	—	....	
73¾	50	5.9	Do cfs [3].....	1,200	50½	50	50¾	—	⅛	
48	39⅜	4.3	Crane Co [1.75].....	173	40	40	40	—	....	
23	5	....	Curtis Light Inc.....	150	7	6	7	—	1	
3¼	1-64	....	Davis Indus.....	15	1	1	1	+	⅛	
57¾	22	7.4	Elec Household [2]....	800	27¾	27	27	—	27	....
....	....	9.7	Fair Store [2.40].....	50	24½	24½	24½	—	....	
9⅜	⅜	....	¶Fabrics Fin Co.....	100	⅛	⅛	⅛	—	....	
76	67	55	Fed El Co 7% [7].....	25	60	60	60	—	9½	
64¾	35	10.9	Gardner Den Co [3]....	40	32¼	30	30	—	5½	
7	2¼	....	Gen Candy.....	50	4	4	4	—	⅛	
51¼	15	....	Gen Theater Inc.....	900	18⅝	17¾	18½	+	⅜	
36½	10¼	18.2	Gen Wire Corp [2]....	5,850	11	9¾	11	+	¾	
4½	2	....	Gt Lakes Aircraft Co...	100	2¾	2½	2¾	—	....	
31½	20	4.4	Gt Lakes Dredge [1]...	100	23	23	23	+	1	
27¾	2¾	....	Grigsby-Grunow Co.....	1,450	4¼	4	4	—	....	
30¼	13¼	13.8	Harnisch Corp [1.80]...	150	13½	13	13	—	⅛	
36½	25⅝	7.7	Hormel G A [2].....	100	26¼	26¼	26¼	—	....	
28¾	4½	....	Houd Hershey B.....	200	5¼	5⅛	5¼	—	⅛	
34½	5¾	29.5	Inland Utilities [1.70].	200	5¾	5⅝	5¾	—	⅛	
70½	36¾	....	41	41¼	‡Insull Ut Inv [6% st]	12,800	41¼	40¾	41¼	+ ¾
29	17	5.7	17½	17¾	‡Iron Fire vt ct [1]....	550	17½	17	17½	....
24¾	17	11.0	18¾	19½	Jefferson Elec Co [2]..	200	18½	18¼	18¼	— ⅜
34½	25	15.0	29	32	Kalamazoo Stv [4.50]..	50	30	30	30	+ ¾
42¾	15½	10.8	18	18½	Kats Drugs [2].....	200	18½	18	18¼	+ ⅛
8¾	4¼	....	4¾	4½	Kellogg Switch	150	4¼	4¾	4½	— ⅛
53	41¾	....	46	Do pfd.....		40	45	45	45	— 2¾
53½	50	7.0	50	50½	Ken Util pr pfd [3.50]...	10	50	50	50	....

LOOKING AHEAD WITH BUSINESS

Cook county, in which Chicago is situated, leads every county in the United States in the consumption of raw material used in manufactured products, according to the Illinois Manufacturing association. This was established in a survey by Edward R. Dewey, chief of the industrial section of the bureau of census. The value of material used in manufactured products in Cook county in 1929 was $2,048,071,339, according to the findings of the survey. Next to Cook county was New York with a total of $1,860,978,816, Wayne county, Michigan, was third with a total of $1,246,711,481 and Philadelphia was fourth with $980,776,106.

A belief that the textile industry has reached its low point and that general business activity will not show any serious cyclical declines below the October levels is expressed in the Textile Economist, publication of the research division of Tubize Chatillon corporation. "In general," it says, "the spirit of extreme pessimism which appeared as a result of the failure of business to revive this fall is turning to cautious optimism."

A. C. Marshall, vice president and general manager of the Detroit Edison company, said that at least $13,000,000 will be spent for new construction work next year.

The Wheeling Steel corporation has resumed operations in full at its Creek Mill plant, which has been working half time for ten weeks.

Two encouraging factors stand out in current trading in the country's machinery and machine tool markets, the American Machinist reports, adding that November sales totals were, by and large, equal to October levels and inquiries today are such as to inspire more confidence and hope.

Commercial failures in November totaled 2,031, a decrease of 4.6 per cent from the 2,124 reported in October, but an increase of 13 per cent over the number reported for November last year, R. G. Dun & Co. reports. It was the ninth month this year that failures numbered more than 2,000, only August and September falling below that figure.

Construction contracts of all types awarded during November in the metropolitan area of New York totaled $56,702,200, F. W. Dodge corporation reports. The figures compare with awards of $80,053,000 in October and $150,658,900 in November last year. The total for the first eleven months this year was $876,401,400, compared with $1,135,761,900 in the corresponding period of 1929.

Deposits of capital stock of the Diamond Match company under the reorganization plan are understood to be within about 960 shares of the required 97 per cent, set by the management as the figure necessary to make the plan operative. The time for deposit of stock has been extended to Dec. 8.

Directors of Hayes Body corporation have approved a plan for acquisition of Central Ohio Steel Products company through an exchange of securities. Stockholders of the steel company will receive 6 per cent convertible 10 year debenture bonds of Hayes Body in exchange for their holdings.

November shipments of pig iron in the Chicago territory were slightly above October, according to Pickands, Brown & Co., but December shipments, owing to usual seasonal decline, will probably fall below both November and October. Inquiries for the first quarter delivery are reported much heavier and sales are currently running at the largest volume of any time this year.

In a letter to stockholders the City Ice and Fuel company states that in view of satisfactory current earnings it is expected that the customary quarterly dividend of 90 cents a share will be continued in 1931 on the common stock. It also is stated that the indicated earnings per common share for the year ending Dec. 31, 1930, will equal the $4.69 a share earned in 1929.

The chamber of deputies at Mexico City, Mexico, yesterday approved the petition of President Ortiz Rubio for extraordinary powers to deal with financial matters. The senate already had approved the measure. The debt committee of the chamber of deputies today rendered a report recommending that $20,000,000 be set aside in next year's budget for payment of debts, although it is stipulated that any payments under the De Ocalamont agreement must await ratification of the agreement by the Mexican congress.

L. W. Baldwin, president of the Missouri Pacific railroad, said that conditions throughout the Mississippi valley, the west, and southwest territories served by the lines justify a greater degree of optimism than October gross earnings figures of the lines indicate. He said new industries located along the lines in October have an estimated promised business of 3,065 cars annually. Heavy rains have held back the loading of citrus and perishable vegetables, he said, and added that an increase of approximately 5,000 carloads is anticipated for the shipping season, which is just beginning in the lower valley.

—in times like these, many fortunes are being established

LEADERS OF INDUSTRY SHARES

TODAY many investors are buying, at unusually favorable prices, sound investment stocks. They know that in times like these many fortunes are being started.

Opportunities are available now that have not existed for ten years. Such stocks as General Electric, Standard Oil, American Tel. & Tel.—and others—can be purchased at prices unwarranted by their financial strength, earnings and future outlook.

Why not profit by this condition? As many others are doing. You can buy an ownership interest in 33 *Leaders*—the stocks which should be among the first to reflect the forward movement of business. LEADERS OF INDUSTRY SHARES—a Fixed Investment Trust—enable you to obtain a dependable income, regardless of market quotations.

Complete details will be furnished gladly—without obligation.

GATZERT COMPANY
231 S. La Salle Street, Chicago
Telephone Central 6100
New York Los Angeles Milwaukee Oklahoma City

A million dollar Bank—doing *SMALL* things BIG

Bank Loans to "piece out" —$50 to $5,000

Personal LOAN & SAVINGS Bank

S. W. Corner MADISON & CLARK Chicago, Ill.

SUGAR.

NEW YORK, Dec. 2.—(AP)—A slightly easier tone developed in raw sugar today, due primarily to the setback in futures and prices showed reactions of about 1-32 of a cent. Early steadiness in raw futures was followed by sharp reactions under increased liquidation and Cuban selling, with the market closing 3 to 7 points net lower. The decline was due to the larger European beet sugar crop estimate, and to a report that Germany, with a large exportable surplus, may create some unexpected difficulty at the conference abroad and thus delay or perhaps even prevent the formation of any world-wide stabilization plan. Approximate sales, 45,350 tons. Closing prices follow:

	Open.	High.	Low.	Close.	Prev. close.
December..	1.37	1.37	1.32	1.32	1.35
January ..	1.40	1.40	1.34	1.34	1.40
March	1.48	1.48	1.41	1.42	1.47
May	1.56	1.56	1.48	1.48	1.55
July	1.63	1.63	1.55	1.55	1.62
September	1.68	1.68	1.61	1.62	1.67
1931	1.75	1.75	1.68	1.68	1.74

Refined was unchanged at 4.75c for fine granulated.

METALS.

NEW YORK, Dec. 2.—(AP)—STEEL—Unchanged. COPPER—Firm; electrolytic, spot and future, 11¼@12c. IRON—Quiet; unchanged. TIN—Easier; spot and nearby $25.85; future, $26.15. LEAD—Steady; spot, New York, 5.10c; East St. Louis, 4.95c. ZINC—Easy; East St. Louis, spot and future, 4.00c. ANTIMONY—7.12c.

LONDON, Dec. 2.—(AP)—COPPER—Standard, spot and future, £49 17s 6d. Electrolytic, spot, £55; future, £56 10s. TIN—Spot, £116 2s 6d; future, £115 5s. LEAD—Spot, £15 17s 6d; future, £16. ZINC—Spot, £14 7s 6d; future, £14 17s 6d.

ROSIN AND TURPENTINE.

SAVANNAH, Ga., Dec. 2.—(AP)—TURPENTINE—Firm, 36½@36½c; sales, 349; receipts, 1,690; shipments, 180; stock, 26,885 casks. ROSIN—Firm; sales, 848; receipts, 5,331; shipments, 435; stock, 173,967 brls. Quote: B, $3.75; D, $4.00; E, $4.10; F, $4.25; G, $4.30; H, $4.35; I, $4.40; K, $4.45; M, $4.60; N, $5.00; WG, $6.45; WW, $7.15.

RAW SILK.

NEW YORK, Dec. 2.—(AP)—SILK—Raw, futures closed steady; sales, 390 bales. December, $2.30; March, $2.29; May, $2.26. Open market quotations [sixty day basis], Shanghai steam extra B, $2.70; Canton double extra A, 14-16s, $1.85; Japanese crack double extra, $2.65.

MONEY AND EXCHANGE

Money in Chicago firm; 4@5 per cent on collateral, 3½@4½ per cent over the counter; commercial paper, 2¾@3⅛ per cent; bankers' acceptances, 2@1⅝ per cent. Chicago clearings yesterday were $114,300,000, compared with $75,700,000 a week ago and $152,700,000 a year ago. New York clearings were $1,508,000,000.

NEW YORK MONEY MARKET.

NEW YORK, Dec. 2.—(AP)—Call money steady, 2 per cent all day. Time loans easy; 60@90 days 2¼@2½ per cent; four months, 2¼ per cent; 5 to 6 months, 2¼@2¾ per cent. Prime commercial paper, 2¾@3 per cent. Bankers' acceptances unchanged. Bar silver, 34¾c.

FOREIGN EXCHANGE.

Closing foreign exchange in amounts of $25,000 and over between banks as quoted by the Continental Illinois Bank and Trust company:

London—	Dec. 2.	Dec. 1.	Wk. ago.	Yr. ago.
Cables	485.62	485.56	485.68	487.94
Checks	485.46	485.40	485.53	487.25
Paris—				
Cables	3.93¼	3.93	3.93	3.94
Checks	3.92⅛	3.92⅜	3.92⅛	3.93⅜

The following quotations are for checks:

Italy	5.23⅝	5.23⅝	5.23⅛	5.23⅝
Belgium	13.94	13.94	13.94¼	14.00
Switzerld.	19.37⅛	19.37⅛	19.37¼	19.42½
Holland	40.22½	40.23	40.24	40.36½
Denmark	26.73	26.73½	26.74	26.82½
Sweden	26.83	26.83½	26.84	26.92½
Norway	26.73	26.73½	26.74	26.81½
Spain	11.30	11.30	11.30	13.87
Germany	23.83¾	23.83	23.83¾	23.94½
Austria	14.14	14.14	14.14	14.10
Poland	11.25	11.25	11.25	11.24
Greece	1.20⅝	1.20⅝	1.20½	1.63½
Rumania	.59⅜	.59⅜	.59¼	.60¼
Jugo-Sl.	1.77¼	1.77¼	1.77¼	1.77½
Czecho-Sl.	2.96¾	2.96¾	2.96¾	2.96⅞
Finland	2.51¼	2.51¼	2.51¼	2.52
Canada	.25	.30	1.55	‡10.50
Argentina	34.50	34.50	34.60	41.50
Hongkong	30.20	30.90	31.25	43.12
Japan	49.75	49.70	49.80	49.00
India	36.15	36.15	36.15	36.40
Chile	12.25	12.25	12.25	12.10
Bulgaria	.73	.73	.73	.73
Singapore	56.50	56.50	56.50	56.63
Hungary	17.54	17.54	17.54	17.45

*Per thousand premium. †Per thousand discount. All other quotations are values in American cents.

RUBBER.

NEW YORK, Dec. 2.—(AP)—RUBBER—Futures closed steady: December, 9.80c; March, 9.70c; May, 10c. New contracts: December, 9.50c; March, 9.87c; May, 10.07c. Spot smoked ribbed, 9¼c.

*Ex dividend. †Extra dividend. ‡Ex rights. ¶Pays stock dividend also. §Pays dividend in stock. zDividend not yet announced. **Pays stock and cash.

BONDS.

Prev. 1930 High	1930 Low	Sales.	Issue—	High.	Low.	Close.	Net chge.
84	69½	$5,000	Chi City Ry cfts 5s 1927	72¾	72¾	72¾	— 1
83¾	69	2,000	Chi Ry cfts 5s 1927	73	73	73	— 1
112⅜	84½	8,000	Insull Util 5s 1940	90¾	89¾	90¼	+ 1⅜
106½	101⅜	1,000	Edison 5s 1953	105⅝	105⅜	105⅝	+ ⅜

Chicago Curb Exchange Stocks

Names—	Sales.	High.	Low.	Close.	Prev. close.
Allegheny Gas..	50	2½	2½	2½	2½
Alld Tel Util Co	200	25¼	25¼	25½	25½
Am Corp wts....	100	⅝	⅝	⅝	⅝
Am Furn Mart..	100	2	2	2	2
Am Inv Tr Shs	20	5⅝	5⅝	5⅝	6¼
Am Sup Pw Del	450	13½	13¼	13¼	13⅜
Ark Gas A.....	100	6⅝	6⅝	6⅝	6⅝
ArkNatGasCorp.	100	6⅝	6⅝	6¼	6⅝
Associated Gas.	50	19½	19½	19½	19
Do A.....	200	20¼	20	20	20¼
Canad Marconi.	100	2⅜	2⅜	2⅜	2⅜
Chi Rap Transit	35	7⅜	7⅜	7⅜	7⅜
CnwthEdrtwi.2	438	13	12⅝	12⅝	13
Corpor Tr Shrs.	3,620	6⅝	6⅝	6⅝	6⅝
De Forest Rad.	100	2¼	2¼	2¼	2¼
Detroit Aircraft	600	2½	2½	2½	2½
Dia Match w i	100	17	17	17	16⅜
Diversif Tr Shs	225	6⅝	6⅝	6⅝	6⅝
Empire Corp....	100	1⅞	1⅞	1⅞	2
FamLeCrCocIA.	100	25¼	25¼	25½	25⅝
Ford Motor Ltd	650	16⅛	16⅛	16¼	16
Fox Theatres...	150	5⅞	5⅞	5⅞	5⅞
Har Orge Huts..	2,250	⅝	⅝	⅝	⅝
Ind Terr Oil B.	100	19½	19½	19½	19⅝
Indiana P Line.	50	20	20	20	20
Intl Ruals Iron.	700	⅛	⅛	⅛	⅛
Ldrs of Indus B	100	6⅝	6⅝	6⅝	6⅝
Do C.....	100	6⅝	6¼	6⅝	6
Leonard Oil....	3,900	⅝	⅝	⅝	⅝
McWms Dredge Co new.....	220	20¼	20½	20⅝	20⅝
McKay pl vtc B	800	⅝	⅝	⅝	⅝
Niag Hud Pwr.	500	11⅝	11¼	11¼	11
Peo Gas rts w i	377	10⅜	10⅛	10⅜	10⅜
Photocolor Corp	400	3	2⅞	3	2⅞
PublicServIIIrtswi	402	18¾	18⅝	18⅝	18⅝
Reliance Manag	100	5	5	5	5⅛
Roosevelt Field.	100	2	2	2	2
SelectIncShares.	200	8	7⅞	8	7⅞
S Un Gas A pfd	25	18	18	18	22½
Stand Oil Ind..	600	37	36⅝	36⅝	36¾
Stand Oil Ky...	400	24½	24	24	23½
Trust Sys Disc.	110	49½	48¼	49½	48½
United Gas.....	550	9¾	9¾	9¾	9½
Do warr.....	200	3⅛	3⅛	3⅛	3⅛
Wittbold Secur.	50	6⅞	6⅝	6⅞	7

Total sales, 21,982 shares.

BONDS.

No. thous.	High.	Low.	Close.	Prev. close.
15 ChiRapTrAD 6s'63.	29	29	29	29
20 Cities Sv 5% conv gold deb.....	81½	81¼	81½	81

Chicago Board of Trade Stocks

More than one-third of the total volume yesterday in Chicago Board of Trade stocks was in Standard of Indiana, which was up ¼ at the close at 37 on a turnover of 1,252 shares.

	Sales.	High.	Low.	Close.	Prev. close.
Arm Ill cl A..	100	4¼	4¼	4¼	3⅞
Do B	120	2⅝	2⅝	2⅝	2⅜
Elc B & S....	1,265	49	48¼	48¾	48⅜
Major Cor S..	50	6⅝	6⅝	6⅝	6⅝
N Amer T S..	100	6⅝	6⅝	6⅝	6⅝
Pennr Cor S..	350	7⅜	7¼	7⅜	7
Stand O Ind..	1,252	37	36⅞	37	36⅝
Studebaker ..	200	24	23½	23¾	24

Total sales, 3,437 shares.

NEW YORK PRODUCE EXCHANGE STOCKS

Furnished by James E. Bennett & Co.

	Sales.	High.	Low.	Close.
Am & Cont W W	100	15⅝	15⅝	15⅝
Amer Corpn	100	3⅜	3⅜	3⅜
Appal Gas war..	700	1⅜	1½	1⅜
Asso G&E 31rts	500	2	2	2
Claremont Inv...	100	4¼	4¼	4¼
Claude Neon	100	5	5	5
Del & C Tun....	300	4⅝	4¼	4⅝
Div Tr Shares C	100	6⅜	6⅜	6⅜
Lautaro	100	4	4	4
Maxweld	200	7	6⅞	7
North Am Trust	500	6⅝	6⅝	6⅝
Pete Conv	900	7⅛	7⅛	7⅛
R Ut H N pr w i	100	36⅝	36⅜	36⅝
Roovers Pr.....	100	3⅝	3⅜	3⅝
Splitdorf	300	1⅝	1⅝	1⅝
Super Cpn B....	500	7¼	7¼	7¼
Sylvestre Util ..	100	2¼	2¼	2¼

Total sales, 12,275 shares.

DRY GOODS.

NEW YORK, Dec. 2.—(AP)—Cotton goods were in moderate demand today, with some gray cloth prices easier in second hands. New carpet season opened with prices from 10 to 30 per cent down and with many values closely approximating pre-war levels. Buying is good. Rayon producers anticipate an early agreement looking toward a further contraction of output. Wool goods were stimulated somewhat by cool weather, Silk was easier here.

INVESTORS' GUIDE

Inquiries must bear the signature and address of writer. Answers of public interest will be published; those not of general interest will be made if stamped, self-addressed envelope is inclosed. Address letters to Investors' Guide. Answers are based upon information which The Tribune believes correct, but beyond care in securing it The Tribune assumes no responsibility.

Wednesday, December 3, 1930.

[Copyright: 1930: By The Chicago Tribune.]

Crane Co.

Using the enclosed stamped envelope, I would appreciate your giving me some information in regard to Crane company stock. I wish to know if it is a good stock to buy for an investment and which, the preferred or common. How much does the common pay in dividends? Mrs. A. R.

Crane company, manufacturer of valves, pipe, pipe fittings, etc., is a $116,000,000 corporation which has been in business since 1855. In

BRISK RIVALRY PUTS LIVE STOCK PRICES HIGHER

Cattle Show Strength; Hogs React Up.

CHICAGO LIVE STOCK

HOGS.	
Receipts, 44,000; shipments, 15,000.	
Bulk of sales	$ 8.00@ 8.25
Heavy butchers	8.10@ 8.30
Butchers, 180@250 lbs.	8.10@ 8.35
Medium weights	8.10@ 8.35
Heavy and mixed packing	7.25@ 7.65
Rough and heavy packing	6.75@ 7.25
Light, 160@180 lbs.	8.20@ 8.40
Selected, 140@155 lbs.	8.25@ 8.40
Pigs, inferior to best	6.00@ 8.40
CATTLE.	
Receipts, 9,000; shipments, 4,000.	
Prime steers, 1,000@1,500 lbs.	$12.50@13.75
Good to choice, 1,050@1,450 lbs	11.00@13.65
Poor to choice, 700@1,000 lbs.	7.00@13.65
Yearlings, 750@1,000 lbs.	9.50@13.75
Bulk of sales	9.00@12.00
Low grade killing steers	5.50@ 6.75
Fat cows and heifers	4.00@12.25
Canners and cutters	3.00@ 3.75
Calves, poor to choice	6.25@11.00
Bulls, fair to best	5.00@ 8.00
Stockers and feeders	5.50@ 9.25
SHEEP AND LAMBS.	
Receipts, 9,000; shipments, 5,000.	
Wethers, poor to choice	$ 4.25@ 6.25
Ewes, poor to choice	3.00@ 4.00
Yearlings, poor to choice	4.50@ 7.00
Fed western lambs	7.25@ 8.75
Native lambs	7.00@ 8.75
Western feeding lambs	6.25@ 7.40
COMPARATIVE PRICES.	
HOGS—Bulk of sales yesterday	$ 8.00@ 8.25
One month ago	8.95@ 9.30
One year ago	9.25@ 9.55
Top yesterday, $8.40; average, $8.10.	
CATTLE—Bulk of sales yesterday	$ 9.00@12.00
One month ago	9.00@11.75
One year ago	11.25@14.75
SHEEP—Fed western range lambs yesterday	$ 7.25@ 8.75
One month ago	7.00@ 8.25
One year ago	12.00@13.25
Top yesterday, $8.75; average, $7.90.	

Receipts at Chicago for today are estimated at 10,000 cattle, 29,000 hogs, and 12,000 sheep.

Competition for live stock was unusually brisk yesterday and all classes closed on the upgrade at the highest point of the day. Cattle showed strength directly after the opening, while lambs recovered Monday's loss. Hogs reacted sharply after a lower opening.

A deluge of shipping orders swept hog prices back to the high point of Monday, after a 10@20c lower opening. Outsiders bought more than 15,000 hogs, the largest number since early last March. Small packers and city butchers scrambled for stock on the early break, bringing larger houses on the market in midsession with the highest bids of the day. Only 5,000 were left at the close, including some held off the late market on the strength of the broad eastern demand for stock.

Gains at far eastern hog markets added zest to the trade. The general average price, due to the early break, moved down 5c to $8.10, while the extreme top was unchanged at $8.40, paid late in the day.

December Hogs Recover Loss.

Monday's decline in the market for December contracts increased orders for this month's hogs and sales yesterday were 10@15c above the opening of the week. December mediums opened at $8.10 and closed at $8.15, which was also paid for light weights for this month's delivery. March light at $8.90 showed 10c loss.

On the "to arrive" market mediums were offered for today's delivery at $8.25 and light weights were bid $8.10.

An increase of nearly 40 per cent in cattle receipts at the 20 leading markets during the first two days of this week failed to further weaken the position of the market yesterday. Good to choice steers ruled stronger. Choice 913 lb yearling steers topped the price list at $13.65, while $13.60 was paid for 1,137 lb. averages and $13.50 for 1,259 lb. steers.

Broader eastern demand did much to offset the increase in offerings and an advance in the wholesale market for beef increased the buying power of local packers. Cows and heifers sold mostly steady. Calves were steady to strong. Stockers and feeders, however, ruled weak to 25c lower.

Lambs Bring $8.75.

Lambs recovered most of Monday's loss and finished within 10c of the highest point in recent weeks. Choice native and fed western lambs sold to city butchers at $8.75, while $8.50 was paid by all interests soon after the opening. Offerings were below normal for Tuesday, the total at 9,000 comparing with 15,052 a week earlier and with 15,775 a year ago.

Aged sheep were firm and yearlings sold stronger, a band averaging 84 lbs at $7.00 late. Feeding lambs were unchanged at $7.00@7.25 mostly, good grades of white face feeders at the outside figure.

Receipts at Chicago for today are estimated at 10,000 cattle, 29,000 hogs, and 12,000 sheep, against 12,806 cattle, 20,160 hogs, and 13,333 sheep on the previous Wednesday and 14,587 cattle, 30,488 hogs, and 14,927 sheep a year ago.

MEAT STOCKS INCREASE

Stocks of meats at leading packing centers at the end of October were 149,448,000 lbs., compared with 129,672,000 lbs a month ago, an increase of 19,776,000 lbs in November compared with a decrease for the same time last year of 12,777,000 lbs. A year ago stocks were 187,000,000 lbs. Lard stocks are 11,302,000 lbs, a decrease for the month of 8,015,000 lbs, compared with a loss of 85,709,000 lbs for the same time last year, it being the largest reduction for the period in recent years. Stocks a year ago were 87,941,000 lbs.

Traders were given a surprise, both in the monthly showing of stocks and the action of the market. Foreign shorts were active buyers of December, bidding it up from $9.87½ to $10.35, with the close on a reaction to $10.22½, a net gain of 50c. Other months advanced 15 to 17½c. Liverpool lard was 6d lower on spots and 3d higher on December and other months unchanged. Export clearances were 702,000 lbs of lard, and 10,000 lbs of bacon. Cash trade was quiet. Hog prices were 10 to 20c lower early, but closed firm with the loss regained. Receipts at western markets were heavier than a week ago, but less than last year. Prices follow:

Clear Bellies.

	High.	Low.	Close— Dec. 2, 1930.	Dec. 1, 1930.	Dec. 3, 1929.
January	......	......	11.72	11.72	12.07
May	......	......	12.00	12.00	12.70
July	......	......	12.25	12.25	......
Lard.					
December	10.35	9.87	10.22	9.72	10.65
January	9.77	9.70	9.75	9.57	10.97
February	......	......	9.75	9.57	......
March	9.80	9.70	9.77	9.57	11.22
May	9.90	9.75	9.82	9.67	11.40

HIDE FUTURES

Trading in futures on the New York Hide Exchange was active, closing 20 to 21 points lower. Total sales, 2,400,000 lbs. Prices follow:

	High.	Low.	Close.	Prev. close.
December	9.00	9.00	9.00	9.20
May	10.90	10.75	10.86	11.02
September	11.90	11.80	11.80	12.05

NEW · YORK · CURB · TRANSACTIONS

Tuesday, Dec. 2, 1930.

Shares sold today	453,800
Total sales 1930 to date	207,220,500
Year ago	1,398,600
Total sales 1929 to date	440,422,200

	Sales.	High.	Low.	Close.	Net chge.
A					
Aero Underwr.	300	7½	7	7½	....
Affil Prod ...	300	11⅝	11½	11⅝—	⅛
Ainswrth Mfg.	100	12	12	12	....
Air Investors..	100	1⅜	1⅜	1⅜—	⅛
All Am Gen..	200	10⅝	10⅝	10⅝	....
Allegheny Gas	100	2½	2½	2½	....
Allied Mills ..	200	6	6	6	....
Alum Goods ..	200	16½	16½	16½	....
Alum Ltd	100	74	74	74	....
Am Brit	1,100	1⅜	1⅜	1⅜	....
Am Cigar	250	66	65¾	66	....
Am Cit P&L A	100	35	35	35 +	¼
Do B	700	8⅝	8	8⅝+	⅛
Am Cm Pw A	1,800	14⅝	14¼	14⅝+	⅝
Am Cyan B...	3,400	11	10⅝	11 —	⅛
Am Dept Str..	900	2⅝	2½	2½—	⅛
Am Equities..	900	6½	6¼	6¼—	⅝
Am Inv B....	3,000	5½	5½	5½—	⅛
Do war	1,000	2	2	2 +	⅛
Am Fgn Pw w	1,100	23	22	23 +	⅛
Am Founders.	200	5⅝	5⅝	5⅝	....
Am Gas & El.	3,400	95½	92½	94 +	1⅝
Am Lt & Tr .	300	44	43½	44	....
Am Maracaibo	600	⅝	⅝	⅝	....
Am Sup Pow.	18,900	13⅝	13	13⅝	....
At Ut&Gn B ct	700	5⅛	5	5⅛+	⅛
Anchor P Fen	100	4½	4½	4½	....
An Ch Cn Nit	700	14⅝	14⅝	14⅝	....
Appal Gas ...	200	6½	6½	6½—	⅛
Ark Nat Gas..	100	6⅝	6⅝	6⅝	....
Do A	900	6⅝	6½	6½	....
ArkP&L 7% p	20	105	105	105	....
Armstrg Cork.	100	30	30	30	....
Asso G & E...	100	19⅝	19⅝	19⅝	....
Do A	3,300	20⅝	19⅝	19⅝—	⅛
Do deb rts..	200	2	2	2 +	⅛
Do allot ctfs	150	83½	81	83½+	1⅝
As El Ind Ltd	200	5⅝	5⅝	5⅝	....
Asso Rayon pf	500	42	41	41	....
Atlas Util ..	600	5	4⅝	5	....
Do war	1,000	1⅛	1	1	....
Atl Coast & F	200	6⅝	6⅝	6⅝+	1⅝
Aut V Mch v	100	5⅝	5⅝	5⅝	....
Avia Corp Am	800	25⅛	22⅛	24⅝+	1⅝
B					
Bahia Corp ...	200	3	2½	2½—	½
Benson Hedge	100	3⅝	3⅝	3⅝	....
Blue Ridge ..	100	4½	4½	4½—	⅛
Do cvt pfd.	1,000	34⅝	34½	34⅝+	⅝
Bohack Co ..	300	71	67¼	71	....
Bourjois Inc..	200	6	5⅝	5⅝	....
Braz Tr & Lt	800	25⅝	25½	25⅝—	¼
Brill A	300	5⅛	5	5⅛+	1¼
Brillo Mfg ..	200	8	8	8	....
Burco cv pfd.	100	37	37	37	....
Burma Ltd ..	400	2⅛	2⅛	2⅛	....
Butler Bros ...	300	7	7	7 +	⅛
C					
C & Wire B...	200	⅛	⅛	⅛	....
Cable Radio ..	100	1⅛	1⅛	1⅛—	⅛
CAM Co vtc.	400	⅛	⅛	⅛	....
Do pfd	200	1	1	1	....
Can Hy El Lt	100	79	79	79	....
Can Marc Wire	100	2½	2½	2½—	⅛
Carib Syn nw.	800	1⅛	1⅛	1⅛	....
Cen States El	4,100	12⅛	11⅝	11⅝—	⅛
Do cv pfd n	100	68	68	68	....
Cen P Serv A	1,100	16	15⅝	15⅝	....
Cen S W Util	100	17⅝	17⅝	17⅝	....
Chain Str Stk	100	8⅛	8⅛	8⅛	....
Chat Ph Alli.	1,200	15⅛	15⅛	15⅝+	⅛
Cleve Tract .	300	8½	8⅛	8½	....
Charis Corp ..	200	24	23⅝	24	....
Cities Serv ..	11,100	19⅝	19⅛	19⅝+	⅛
Do pfd	200	89⅝	89⅛	89⅝	....
Col Oil & Gas	800	6¼	6⅛	6⅛—	⅛
Col Pict vtc..	200	22	22	22	....
Com & So wr	7,800	2⅛	2	2	....
Comstk Tun..	300	⅝	⅝	⅝	....
Com Wat Serv	100	9½	9½	9½	....
Cons Cop Min	600	3⅜	3⅛	3⅛	....
Cons G&E Balt	100	88	88	88 +	⅝
Cons Laundry	100	12⅛	12⅛	12⅛—	⅛
Cons Ret Strs	2,200	5⅛	4	5⅛	....
Cont Shr cv p	200	53	53	53	....
Cord Corp ...	500	5	4⅝	5 +	⅛
Cor & Rey pA	500	50	45	50	....
Creole Synd .	300	3⅜	3⅜	3⅜	....
Crock & Wheel	100	8⅝	8⅝	8⅝	....
Cub Can Pr w	200	1-16	1-16	1-16	....
Cuneo Press..	100	33½	33½	33½	....
D					
Daniel Reeves.	200	21⅛	21⅛	21⅛+	⅛
Darby Petrol..	200	5⅛	5⅛	5⅛	....
Dayton Air ..	1,800	3	2⅝	3 +	⅛
Davenport Hos	100	17	15	17	....
Deere & Co...	200	49	49	49	....
Det Aircraft..	1,200	2⅛	2⅛	2⅛—	⅛
Diam Match..	4,100	18	17	17⅝+	⅛
Do pfd	2,700	24⅛	24⅛	24⅛	....
Duquesne Gas.	300	4⅝	4	4 —	⅛
Durant Motors	300	1⅛	1⅛	1⅛—	⅛
Duv T Sulph	100	2⅝	2⅝	2⅝	....
E					
E State Pw B	100	17	17	17 —	½
Eisler Elec...	400	5½	5	5½	....
El Bd & Shr.	49,500	49	47⅝	48⅝—	⅛
Do pfd......	200	104	104	104	....
Do cv pfd..	100	91⅛	91⅛	91⅛+	⅛
El Pwr Assn.	800	15⅝	14⅛	15	....
Do A	2,400	14⅛	13⅛	14 +	⅛
ElP&L opt w	200	24⅛	24⅛	24⅛	....
El Sharehold.	300	13⅝	13⅛	13⅝	....
Empire Corp.	200	1⅝	1⅝	1⅝	....
Empire Power	1,000	33	33	33 —	1
Empire Steel.	100	4	4	4	....
Emp P Serv A	600	10⅛	10⅛	10⅛+	⅛
Europ Elec A	600	8⅝	8⅛	8⅛—	⅛
Do deb rts..	400	2⅛	2⅝	2⅛+	⅛
Evans Wallo..	300	1⅛	1	1⅛+	⅛
F					
Fabrics Finish	2,300	½	½	½	....
Fansteel Prod.	700	5⅛	5	5⅛—	⅛
Federat Metals	600	10	10	10	....
Fiat Corp.....	100	11⅝	11⅝	11⅝+	⅛
Do deb rts.	400	1-16	1-16	1-16	....
Ford Canada A	2,200	22⅛	21⅝	21⅝+	⅛
Ford Mtr Ltd	3,300	16⅝	16⅛	16⅛	....
Foremost Fab.	200	4	3⅛	4	....
Found'n Fgn.	200	2⅝	2⅝	2⅝	....
Fox Thea A..	200	5⅝	5½	5½—	⅛
G					
Garlock Pkg..	100	16⅝	16⅝	16⅝	....
Gen Alloys..	100	8	8	8	....
Gen Aviation.	700	7⅝	7⅛	7⅛	....
Gen Baking..	1,000	1⅝	1⅝	1⅝	....
Do pfd....	1,600	34⅝	33⅜	34⅛	....
Gen Capital..	100	34⅛	33⅝	34⅛	....
GenElEng rcts	6,100	11⅛	11⅛	11⅛+	⅛
Gen Empire..	300	17⅛	17⅛	17⅛	....
Gen Thea Eq.	2,000	11⅝	10⅝	11⅛+	⅛
Do cv pfd..	700	33⅝	32	32⅝—	½
Gen Petrol...	100	27⅛	27⅛	27⅛	....
Glean C Harv.	3,100	10⅛	9⅝	10⅛	....
G Alden Coal	600	62½	60	60⅛+	½
Globe Und...	400	7	7	7	....
Golden C Min	100	1	1	1 +	⅛
Golden Coin..	100	⅝	⅝	⅝	....
Goldfield Cons	500	1-16	⅛	1-16—	1-16
Goldm'n-Sachs	4,700	10⅛	9⅛	9⅝—	½
Gold Seal Elec	1,600	1⅜	1⅜	1⅜+	⅛
Gotham Knit.	800	⅝	⅝	⅝	....
Graymur Corp	600	26	25⅛	26 —	⅛
Grier S M....	200	5	5	5	....
GrtA&P 1st pf	100	118⅝	118	118⅝—	⅛
Guenther Law	300	20	17⅝	20	....
Gulf Oil Pa..	600	76⅛	75⅝	76 +	1
H					
Happi Candy.	1,100	⅝	½	⅝	....
Hecla Min....	400	9⅝	9½	9½	....
H Rubinstein.	2,200	2⅛	2⅛	2½+	⅛
HiWalkerG&W	200	6⅝	6½	6⅝—	⅛
Horn & Co pfd	200	14	14	14	....
Hud Bay M&S	1,200	5⅛	5	5⅛+	⅛
*Humble O&R	200	69⅛	69	69⅛+	⅛
Hydro El Sec	200	27	27	27	....
Hygrade Food	500	4½	4⅛	4½+	⅛
I					
Impl Oil Can.	600	18	17⅝	17⅝—	⅛
*Impl Tob Can	200	8⅛	8⅝	8⅝	....
Indiana P L..	200	20	20	20	....
Ind T I Oil A	200	19	19	19 —	⅝
Indust Fin cfs	700	9⅝	9⅛	9⅛+	⅛
Ins Co N Am.	2,400	53	51	52 +	1
Insull Utilities	100	41	41	41 +	⅛
Intercl Petrol	100	1-16	1-16	1-16+	1-16
Intl Hy El pf	25	48	48	48	....
Intl Petrol...	1,500	15	14⅝	14⅝—	⅛
Intl Products.	100	3⅝	3⅝	3⅝	....
Intl Superpow	100	24	24	24	....
Inter Util A..	200	37⅛	37	37⅛+	1
Do B.......	1,000	6⅝	6⅝	6⅝	....
Do war new	100	2⅝	2⅝	2⅝	....
Interstate Eq.	200	4	4	4	....
Do cv pfd..	300	31⅛	31⅛	31⅛	....
K					
Kirby Petrol.	100	1⅛	1⅛	1⅛	....
Knott Corp...	100	19⅛	19⅛	19⅛+	⅛
Kolster Brds.	500	½	½	½	....
L					
*L Shore Min	200	21	20⅝	21	....
Lefcourt pfd..	100	27⅛	27⅛	27⅛	....
Lehi Coal&Nav	....	28⅝	27⅝	28⅝	....
Leonard Oil..	3,400	⅝	⅝	⅝—	⅛
*Lily Cup....	100	20	20	20	....
Long Isld Lgt	100	32⅝	32⅝	32⅝+	⅝
Do B pfd..	150	101⅝	100⅝	101⅝	....
Louisiana L&E	3,200	2⅛	1⅝	2⅛+	⅛
M					
Mangel Stores.	100	5⅛	5⅛	5⅛	....
Marconi I M.	400	9⅝	9⅝	9⅝+	⅛
Mass Util Asso	100	5⅝	5⅝	5⅝	....
Mavis Bottling	700	⅝	½	⅝	....
Mayflower ...	1,800	40⅛	40⅛	40⅛+	⅛
McMarr Stores	400	8⅝	8⅝	8⅝—	⅝
Mead Johnson	200	78⅛	77⅛	78⅛+	2⅛
MemphisNGas.	1,200	10⅝	10	10 —	⅝
Merritt C & S	100	17⅛	17⅛	17⅛	....
Do pf A w	200	81⅝	81	81⅝	....
Metro Ch Strs	100	3	3	3	....
Metal Min....	600	1⅛	1⅛	1⅛—	⅛
MSPetrol v c A	100	3	3	3	....
Do v t c B.	600	1⅛	1	1	....
M W Util....	3,200	20⅝	19⅝	20⅝+	⅝
Mid Sts	200	22	22	22 —	1
Miller Sons....	400	22	20	21⅛	....
Mo K P L....	300	7⅝	7⅝	7⅝—	⅛
Do vtc B...	100	½	½	½	....
Mont M & A.	3,200	⅛	⅛	⅛—	⅛
Moodys In pf.	100	31⅝	31⅝	31⅝	....
Mount Prod ..	600	5⅝	5⅝	5⅝—	⅛
N					
Nat Am Inc.	100	6	6	6	....
Natl Avia ...	600	5⅝	5⅝	5⅝+	⅛
Nat Bd Sh....	600	31⅛	31	31 —	⅛
Nat Fam Str.	100	6	6	6	....
Natl Invest ..	1,400	5⅝	5⅝	5⅝	....
Nat P S A...	100	18⅛	18⅛	18⅛	....
Nat Rb M....	600	5⅝	5⅛	5⅛	....
Nat Sh Tm S	700	15⅛	15	15 —	⅛
Nat Stl Corp.	50	37⅝	37⅝	37⅝+	⅛
Nat S R nw..	400	30	30	30 +	⅛
Natl Trans ..	100	14⅝	14⅝	14⅝	....
Nat U Rd Cor	100	2⅝	2⅝	2⅝	....
Nwby JJ C pf	50	95	95	95	....
New Brdfd ..	100	2	2	2	....
N E Pw....	40	80	80	80	....
N E Pb pfd..	100	96⅛	96⅛	96⅛	....
N J Zinc n.	1,200	51	50⅝	50⅝—	⅝
Newmont Min	1,100	58⅛	57	58 +	1⅛
Niag Sh M D.	600	7⅝	7⅝	7⅝	....
N Y Hambg.	200	26⅝	26⅛	26⅛	....
N Y T 6½% p	150	115	114⅛	115 +	⅛
Niag H Pw..	5,500	11⅛	11⅛	11⅝+	⅛
Do A war...	700	2	2	2	....
Noranda Min.	3,300	17⅝	16⅝	17⅝+	⅛
N A Av wars.	300	1⅛	1⅛	1⅛—	⅛
N W Eng....	100	15	15	15	....
N E Oil Corp.	600	1	1	1 —	⅛
N I P S 6% p	150	97	97	97	....
No St Pw A..	100	130⅛	130⅛	130⅛+	⅛
Do 6%	20	99	99	99 +	1
O					
*Ok G&E pf	50	109⅛	109⅛	109⅛	....
Over Sc Cor..	100	3⅝	3⅝	3⅝	....
Outbd B	200	2⅛	2⅛	2⅛	....
P					
Pc G&E 1st p	200	26⅝	26⅝	26⅝	....
Pc Pb Ser....	100	24	24	24 +	⅛
Pac W Oil....	300	9⅝	9⅝	9⅝+	⅛
Pandem Oil ..	60	⅛	⅛	⅛	....
Pantep Oil V	600	1⅛	1⅛	1⅛	....
Paramt Cab ..	600	4	3⅝	3⅝+	⅛
Penn Rd Corp	6,900	7⅝	7	7⅝+	⅝
Penn Mex Fuel	200	17⅛	17	17 —	½
Penn Wtr & P	100	58⅛	58⅛	58⅛	....
Pilot Radio .	300	4⅛	4⅛	4⅛	....
Pitney Bw n.	200	6⅛	6⅛	6⅛—	⅛
Pitts Lk E Ry	100	102⅝	102⅝	102⅝	....
Plymouth O .	100	19⅛	19⅛	19⅛	....
Prince & Wh.	2,900	1⅛	1⅛	1⅛	....
Pruden Inv ..	400	11⅛	11⅛	11⅛+	⅛
Pub U H ww.	3,200	7⅛	7⅛	7⅛+	⅛
Do x war..	100	5⅝	5⅝	5⅝	....
Do war ...	400	1⅛	1⅛	1⅛—	⅛
P Sd P&L1st p	60	80⅛	80⅛	80⅛	....
R					
R R Ser Corp	800	4⅝	4	4 —	⅝
Rainb L P A	1,500	4⅝	4	4⅛+	⅛
Do B	1,000	2	1⅝	2 +	⅛
Reybarn Co ..	600	2⅝	2⅝	2⅝—	⅛
Red Banks ..	200	4⅛	4⅛	4⅛	....
Reiter Foster.	100	1½	1½	1½	....
Rel Int Corp.	300	2⅝	2⅛	2⅛—	⅛
Rey Inv	100	1⅛	1⅛	1⅛—	⅛
Richfd Oil pfd	100	12	12	12 +	1⅝
Richm R cv p	100	4⅝	4⅝	4⅝	....
Roan Ant Cop	100	14⅛	14⅛	14⅛	....
Rockld L&P .	500	17⅝	17	17⅝+	⅝
Rossia Ins....	300	3⅝	3⅛	3⅛	....
S					
Safeway 2d w	120	1⅛	1⅛	1⅛+	⅛
St Regis Pap	3,100	15	15	15	....
Saxet Co	100	8⅝	8⅝	8⅝	....
Salt Crk Prod	1,300	6⅝	6⅝	6⅝	....
Schiff & Co....	....	19⅛	19	19⅛	....
Schlet & Z pf	300	9⅛	9⅛	9⅛	....
Schulte R E..	1,000	4⅛	4	4	....
Seabd Util ...	100	4	4	4	....
Sec Cor Gn n.	100	21⅝	21⅝	21⅝	....
Segal L & Hw	1,000	5⅝	5⅛	5⅝—	⅛
Selec Indust ..	2,100	2⅛	2	2⅛+	⅛
Do 1st pfd.	200	50	50	50	....
Do allot cts..	700	51⅛	51	51⅛—	⅝
Sentry S Cont.	100	1	1	1	....
Seten Leath ..	900	10⅛	10	10⅛	....
Shaut Denn ..	1,000	3⅛	3⅝	3⅝	....
Shenan Corp ..	600	6⅝	6⅝	6⅝	....
Do cv pr...	900	34⅝	34⅝	34⅝	....
Smith A O....	100	140	140	140 +	1
Solar Ref	100	7⅛	7⅛	7⅛	....
So Cal Ed Ap	100	28⅝	28⅝	28⅝	....
So Penn Oil..	700	22⅝	22⅛	22⅝+	⅝
South Corp .	100	4	4	4	....
S W Gas Ut.	1,000	5	3⅝	3⅝—	1⅛
Span & G Cor	400	⅝	½	½	....
Stand Mot ...	400	1	⅝	⅝—	⅛
Std O Ind.....	6,600	37	36⅝	37 +	½
Do Ky	3,000	24⅝	24	24 +	½
Starrett Corp.	100	9⅝	9⅝	9⅝—	1⅛
Stein Cosmet.	100	4⅛	4⅛	4⅛	....
Sterl Sec cfs.	100	8	8	8	....
Strs Ross Sts.	500	10⅛	9	10⅛—	⅝
Stuts M C A	900	1⅛	1⅛	1⅛+	⅛
Sunray Oil	400	3⅝	3⅛	3⅛	....
Swift Intl ...	1,700	33⅛	32½	33⅛+	⅝
T					
Taggart Corp.	1,000	12	12	12 +	1⅝
Tampa Elec .	200	54	53	54	....
Technicol Inc.	600	10⅝	9⅛	9⅛	....
Teck Hug Gold	1,000	5⅝	5⅝	5⅝	....
Tob & Al Stks	100	20⅝	20⅝	20⅝	....
Trans Air Tr .	100	5⅝	5⅝	5⅝—	⅛
Tran Lux D P	100	7⅝	7⅝	7⅝+	⅛
Tri Con C ws	2,000	2⅝	2⅛	2⅛	....
Tubize Art S .	200	6	5⅝	6	....
U					
Un Tobacco ..	1,000	⅝	⅝	⅝+	⅛
Uni Car Fastnr	100	4⅝	4⅝	4⅝	....
Uni Corp war..	300	8⅝	8⅛	8⅝+	⅛
Uni Founders .	17,700	9⅛	9	9⅛	....
Uni Gas	7,400	9⅝	9⅛	9⅛—	⅛
Do pfd	500	88⅛	87⅝	88⅛+	1⅛
Do ws	900	3⅛	3⅛	3⅛+	⅛
U S El P w w.	1,300	6⅛	6⅝	6⅛	....
U S Overseas .	600	12⅛	11⅝	12 —	⅝
Do c o d ...	400	13⅝	13	13⅝	....
Uni [illegible] Serv .	100	13	13	13	....
Do rts	200	⅛	⅛	⅛	....
Uni L & Pr A	3,900	28⅛	27⅛	27⅝+	⅝
Do cv pfd ..	200	99	98⅝	99	....
Uni Milk Prod.	100	2	2	2	....
Uni Strs	300	2⅛	2⅛	2⅛	....
U S Dai Pr A	100	59⅛	59⅛	59⅛	....
Do B	100	11	11	11	....
U S Foil B	300	5⅛	5	5⅛+	⅛
U S Gypsum ..	100	41⅛	41⅝	41⅝—	⅛
U S Int Sec ...	100	1⅛	1⅛	1⅛+	⅛
Do 1st pfd .	200	42⅛	42⅛	42⅛	....
U S Lines	300	7	6⅝	7	....
U S Rub Recl..	100	2	2	2	....
Uni Verde Ext.	100	8	8	8	....
Util Equity	600	6⅝	6⅝	6⅝	....
Util Ind	900	7⅛	7⅛	7⅛—	⅛
Util Power ...	1,300	11½	11⅛	11⅛—	⅛
V					
Vacuum Oil ..	900	65⅛	64⅛	65⅛+	⅝
Van Camp P .	100	4	4	4	....
Venez Petrol..	200	1⅛	1⅛	1⅛	....
Vick Finance .	1,100	5⅝	5⅝	5⅝+	⅛
W					
Waitt & Bd A	100	13⅛	13⅛	13⅛	....
Watson J W .	100	1⅛	1½	1⅛	....
Wayne Pump .	100	7	7	7	....
Willow Caf p	600	15	12⅛	15	....
Winter Benj .	100	1⅛	1⅛	1⅛	....
Z					
Zonite Prod .	100	9⅝	9⅝	9⅝—	⅛

*Ex dividend. †Ex rights.

DOMESTIC BONDS.

No. thous.	High.	Low.	Close.	Net chge.
5 Ala Pow 5s '68	102⅝	102⅝	102⅝—	⅛
15 Alum Cor 5s '32	103⅛	103⅛	103⅛+	⅛
15 Alum Ltd 5s '48.	98	97⅝	97⅝—	⅛
15 AmG&E 5s 1928.	97⅛	97⅛	97⅛+	⅛
25 AmP&L 6s 2016.	103⅝	103⅛	103⅛—	⅛
15 Am Rad 4½s '47.	98⅝	98⅝	98⅝	....
28 Am Roll M 5s '48	95⅝	95½	95⅛+	⅛
5 do 4½s '33	98	98	98	....
10 Appal Gas 6s '45	83	82½	83	....
5 do 6s B '45	69	68⅛	69	....
10 Appal Pr 5s '56.	99⅝	99⅝	99⅝+	⅛
15 Arm Cork 5s '40	95⅝	95⅛	95⅛—	⅛
20 ArkP&L 6s '56 n	98⅝	98⅝	98⅝	....
15 Asso El 4½s '53.	88⅝	88	88 —	⅛
5 AssoG&E 5½s '77	91⅛	91⅛	91⅛	....
10 do 5½s '38	77	76½	76⅛—	⅛
15 do 5s '68	77	76⅛	77	....
25 do 5s '50	78⅝	77⅝	77⅝—	⅛
1 do 4½s '48 w w.	79	79	79	....
15 do 4½s '49	73⅛	71⅛	73⅛+	⅛
1 do 4½s '48 x w.	75	75	75	....
15 AssoTU 5½s '44.	86½	86⅛	86⅛—	⅛
15 AssoTT 5½s '55.	87	86	86⅝+	⅝
5 BatesValv 6s '42.	103⅛	103⅛	103⅛	....
15 BellTelC c 5s '60.	104	104	104	....
5 B & Me 6s '33.	101	101	101	....
5 CanNR eq 7s '35.	107⅝	107⅝	107⅝	....
15 CaroP&L 5s '56..	101	101	101 —	⅛
2 Cat Tract 5s '35	97⅛	97⅛	97⅛—	⅛
15 Cen S E 5s '48 .	66⅛	65⅝	66⅛+	1⅛
15 do 5½s '54	68⅝	67⅝	68 +	⅝
15 CenSP&P 5½s '53	82½	81⅛	82½+	1
10 ChiDE 4½s '70 A	91⅛	91	91 +	⅛
10 Chi Ry 5s 1927.	75	72⅛	72⅛—	1⅛
5 Cig St i 5½s '49	78⅛	78	78	....
5 Cin St Car 6s '55	93⅝	93⅝	93⅝	....
450 Cit Serv 5s '50..	81⅛	81	81⅝+	⅛
2 do 5s '66	80	80	80	....
15 Cit S Gas 5½s '42	86⅝	85⅝	85⅝—	⅛
5 CitSGasP 6s '43 .	92⅛	91⅛	92⅛	....
10 Cit S Pr 5½s '57	84	83⅛	83½—	⅛
2 Clev T Bld 6s '41	82	82	82	....
10 Com Ed 4½s '47	99⅝	98⅛	98⅛	....
15 Cons Pr 4½s '58.	100⅛	99⅝	100⅛+	⅛
45 ConG&E 5s '58 .	84⅝	84	84⅝+	⅛
5 Cont Oil 5½s '37	95	95	95	....
5 Con Lar 6s '41 .	46	45⅛	46	....
5 Crane Co 5s '40.	101⅛	101	101	....
10 Crucible 5s '40	99⅛	99⅛	99⅛	....
5 Cudah P 5½s '37	96	96	96	....
1 DelEIP 5½s '59.	91⅛	91⅛	91⅛	....
15 Detr C G 6s '47.	105⅛	105⅛	105⅛	....
2 do 5s '50	100⅛	100⅛	100⅛	....
10 Detr I Br 7s '52	9⅛	9⅛	9⅛—	⅛
10 do 6½s '52	24⅛	22	22 —	3
2 DixGGas 6½s '37	88⅛	88⅛	88⅛—	⅛
15 Duq Gas 6s '45.	69⅛	61	69½—	⅛
15 East Ut 5s '54 .	62⅛	61	61	....
15 El P L 5s 2030	83	83	83	....
15 EmpO&R 5½s '42	84	83⅝	84 +	⅛
101 Eur El 6½sxw'65	69⅝	69	69	....
10 Fairb M 5s '42	98	98	98	....
2 Fed W S 5½s '54	84	84	84 +	2½
1 Firestn T 5s '42	85	85	85	....
5 Fisk R 5½s '31.	22⅛	22⅛	22⅛+	⅛
15 FlaP&L 5s '54 .	83⅝	83⅛	83⅛+	⅛
12 Getin P 5s '56.	93	93	93	....
10 GenLaun 6½s '37	47	45	46 +	3
15 Gen Vend 6s '37	19⅛	19⅛	19⅛—	⅛
5 Glidden 5½s '35	92⅛	92⅛	92⅛	....
45 Georgia P 5s '67	99⅛	98⅝	99⅛+	⅛
10 Gr Trk 6½s '36.	107⅛	107⅛	107⅛	....
10 Gulf O Pa 5s '47.	102⅛	102⅛	102⅛	....
10 do 5s '37	101⅝	101⅝	101⅝—	⅛
10 Gulf S Ut 5s '56	98	98	98	....
5 Hood Rub 7s '36	78⅝	78⅝	78⅝	....
10 do 5½s '38	66⅝	65	65	....
5 HousGG 6s '43 .	88⅛	88⅛	88⅛+	½
25 Hygd Fd 6s '49 .	52⅛	51⅛	52⅝	....
5 IllP&L 5½s '57 .	89	88	88	....
10 do 5½s '54	100	99⅛	100	....
15 Ind Oil 6s '39 .	100⅛	100⅛	100⅛—	⅛
25 IndpsP&L 5s '57.	100⅛	99⅝	100⅛+	⅝
25 Insull Ut 6s '40	91	89	90⅝+	⅝
25 Int Sec C 5s '47	74⅛	73⅝	73⅛—	1
5 Invest Co 5s '47	76	76	76	....
15 Ia-NL&P 5s '57.	93	93	93	....
15 Jer Cen 5s A '47.	102⅝	102⅝	102⅝	....
5 do 5s B '47	101	101	101 +	⅛
5 Kelvinator 6s '36	90⅛	90⅛	90⅛+	⅛
15 KoppG&C 5s '47	99⅝	99⅛	99⅛—	⅛
10 do 5½s '50	102	101⅛	101⅛	....
10 Lehigh C 4½s '54	98	97⅛	97⅛	....
10 LehiP 6s A 2026.	103⅛	102⅝	102⅝+	⅛
15 LibMcN&L 5s '42	93	92⅛	92⅛—	⅛
5 Lone S G 5s '42	98	98	98	....
10 L I Lt 6s '45	105⅝	105⅛	105⅝	....
15 Lou P & L 5s '57	98⅛	98	98 —	⅛
25 Mass Gas 5s '45	99⅛	98⅝	98⅝—	⅛
5 Midw Ut 5s '32.	100⅛	100⅛	100⅛+	⅛
15 do 5s '35	95	94	95	....
15 MilG&E 4½s '67.	102⅛	102	102 —	⅛
2 MinGLP 4½s '70	90⅛	90⅛	90⅛+	⅛
25 MissP&L 5s '57.	96	95⅛	95⅛+	⅛
15 MissVRF 6s'44xw	98⅛	98	98⅛	....
5 MontL&P 5s '51.	102⅛	102⅛	102⅛+	⅛
5 do 5s B '70	101⅛	101⅛	101⅛	....
15 Narragan 5s '57.	102⅛	102⅛	102⅛+	⅛
5 NatP&L 5sB 2030	87⅛	87	87	....
10 Nat P S 5s '78	71⅝	71⅛	71⅛—	⅛
1 NEG&E 5s '48 .	90	90	90	....
15 do 5s '47	89	88⅛	88⅛—	1⅛
15 do 5s '50	88⅝	87⅛	88⅛	....
15 NYP&L 4½s '67	95	94⅝	94⅝+	⅛
1 N Ind PS 5s '66..	100	100	100 —	⅛
18 do 4½s E '70	92	92	92	....
1 N O P&L 5½s '51.	100⅛	100⅛	100⅛	....
3 N Tex U 7s'35xw	97⅝	96	96	....
2 do 7s '35 ww	105	105	105	....
3 N W Pow 6s '60.	97	97	97	....
35 Oh Ed 5s '60	99	98⅝	99 —	⅛
3 Ohio P 5s B '52.	101⅛	101⅛	101⅛	....
15 Okla G&E 5s '50.	101⅛	100⅝	101⅛+	1⅛
5 Ont P S 5½s '50.	92½	92½	92½	....
1 Oswego RP 5s'31.	100⅛	100⅛	100⅛	....
1 Pac G&E 4½s'57E	97	97	97	....
27 do 4½s F '60	96⅝	96⅛	96⅛	....
5 Pac Inv 5s '48..	78	78	78	....
19 Pac P&L 5s '55..	96⅝	96	96 —	⅝
2 Pac W O 6½s '43	86	85⅛	86	....
1 Pa Dock 6s '49..	91⅛	91⅛	91⅛—	⅛
1 Pa CL&P 4½s '77	93⅛	93⅛	93⅛	....
7 PaOP&L 5½s '52.	103⅝	103⅛	103⅛—	⅛
10 Phil El 5½s '72.	106⅛	106	106 +	⅛
1 Ph SG&E 4½s'57.	100	100	100	....
1 Pitt Coal 6s '49.	97½	97½	97½	....
6 Pitts Stl 6s '48..	100	100	100	....
5 Poor & Co 6s '39.	98	97⅛	97⅛—	⅛
10 Port GEl 4½s '60	89	88⅛	89 —	⅛
5 Pow C Can 5s '57.	102⅛	102⅛	102⅛	....
18 Pr & Ga 4½s '47.	101⅛	101⅛	101⅛	....
1 PSNoIll 5s '31 ..	100⅝	100⅝	100⅝	....
8 Pug S P 5½s '49.	101⅛	101⅛	101⅛+	⅛
5 do C 5s '50	98	98	98 +	⅛
1 Rem Arm 5½s '33	97	97	97	....
20 Roch C P 5s '53.	60⅝	59⅛	59⅛—	1⅛
10 Ryers & S 5s '43.	95	95	95	....
8 St L G&C 6s '47.	54⅛	52⅛	52⅛	....
11 Saxet 6s A '45..	89	87	89	....
5 Schulte RE 6s '35	68	68	68 —	1
1 do 6s '35 ww	69	69	69 —	1
7 Shawsheen 7s '31.	100⅛	100⅛	100⅛	....
9 Sh W&P 4½s'67A	93⅛	93⅛	93⅛—	⅛
1 do B 4½s '68	93⅛	93⅛	93⅛+	1⅛
4 Shef Stl 5½s '48.	102	102	102 —	⅛
26 SEP&L 6s 2065w.	101⅛	100⅝	100⅝+	⅝
3 S Cal Ed 5s '51.	103⅛	103⅛	103⅛	....
12 S Nat G 6s '44.	73	72	73 —	1
4 S W Dair 6½s'38	54⅝	54⅛	54⅛+	⅛
2 S W P&L 6s	102	101⅛	102 +	1
5 S W L&P 5s '57.	93⅛	93⅛	93⅛	....
4 S W Nat G 6s '44	69⅛	69⅛	69⅛—	1⅛
3 S W G&El 5s '57	94	94	94 —	1
11 Staley Mfg 6s '42	97	97	97	....
1 Std Inv 5½s '39.	82⅝	82⅝	82⅝	....
8 Std P&L 6s '57.	97⅝	97⅝	97⅝+	⅛
3 Std G&El 6s '35.	100⅛	100⅛	100⅛—	⅛
4 do 6s '51	99⅝	99	99 —	⅛
5 do 6s '66	98	97⅝	98 +	⅛
17 Swift Co 5s '40.	100	99⅛	99⅝—	⅛
1 do 5s '44	102⅝	102⅝	102⅝+	⅝
5 Sun P L 5s '40..	99⅝	99⅝	99⅝	....
11 T HEl 6½s A '52	77⅛	77⅛	77⅛+	⅛
17 Tenn P S 5s '70	95⅛	95	95⅛+	⅛
4 Tex E S 5s '60.	96⅝	96⅛	96⅛+	⅛
4 Tex P&L 5s '56..	99	98⅝	99 +	⅝
2 Tex G Ut 6s '45.	79	78⅝	79	....
14 Tri Ut Cor 5s '79	62⅛	61	62⅛+	1⅛
12 Ulen Co 6s '44	85⅛	84⅝	85⅛+	⅛
27 Un Gul 5s '50..	101⅛	101	101 —	⅛
5 Un L&R 5½s '52.	85	84½	84⅛—	⅛
3 do 6s '52	100	99⅛	99⅛—	⅛
1 U S Rub 6½s '31.	100⅛	100⅛	100⅛+	⅛
13 do 6s '33	81⅛	80⅝	80⅛+	⅛
1 do 6½s '35	78	78	78	....
15 Van Swer 6s '35.	85⅝	85⅛	85⅛—	⅝
10 W Ast Ho 7s'45w	79	79	79	....
5 Wash WP 5s '60.	101⅛	101	101⅛	....
5 Webst M 6½s '33	95	95	95	....
5 W Pa 5s 2030	88⅛	88⅛	88⅛—	⅝
3 W Tex Ut 5s '57.	91⅛	91	91	....
FOREIGN.				
1 Bog M Bk 7s'47 n	70	70	70	....
10 BuenA Pr 7½s'47	97⅛	97	97⅛+	1⅛
96 Canada 4s '60	95⅝	95⅛	95⅛	....
1 CBkGer 6s'51 B.	69	69	69 +	1⅛
18 Chile MBk 6s '31	97⅝	97⅛	97⅛	....
23 Con PrBk 5½s '37	81⅛	81⅛	81⅛—	⅛
1 Dan Con 5½s '55	99⅝	99⅝	99⅝	....
1 Danzig P 6½s'52	66	66	66	....
13 Eur Mtg 7s '67.	84	83	84 +	⅝
2 Fin IBk 7s '44..	95	94	95	....
13 Fin RMBk 6s '61	81⅛	81	81⅛	....
9 Ger CM 7s '47..	80⅝	80⅛	80⅛—	⅝
18 do 6s '47	71⅛	71⅛	71⅛—	⅛
8 Hamb El 5½s '38	81	80⅝	80⅝—	⅛
4 Hung ItBk 7½s'63	80⅛	80⅛	80⅛	....
1 Isarco HE 7s '52	80	80	80	....
4 Ital S P 6s '63..	63⅛	62⅛	63⅛+	2⅛
1 Pr Hanov 6½s'49	78½	78⅛	78½—	⅛
2 Rio de J 6½s '59	57⅝	57⅛	57⅛—	⅝
11 Ruhr Gas 6½s'53	76	75	76 +	2
2 Ruhr Hse 6½s '58	67½	67½	67½	....
22 Russ 5½s '21	3⅛	3	3	....
3 Saarbr 7s '35	100⅝	100⅝	100⅝	....
1 SantaF Arg 7s '45	72	72	72 —	1
14 Stinnes 7s '36 xw	72	69⅝	72 +	2⅛
6 do 7s '46 xw	66⅛	66	66⅛—	⅛
10 Unit ES 7s '56.	81	80	80	....
5 do 7s '56 ww	81⅝	81⅝	81⅝	....

INSULL TO BE SPEAKER AT THE REALTY BANQUET

Confidence in Chicago to Be Keynote.

BY AL CHASE.

Samuel Insull will be the speaker at the forty-eighth annual banquet of the Chicago real estate board, with Gen. Abel Davis as toastmaster, it was announced last night by Louis T. Orr, chairman of the banquet committee. The banquet will be held at the Stevens hotel on the evening of Tuesday, Dec. 16, in the grand ballroom. Confidence in Chicago is to be the keynote of this business gathering. Mr. Orr states that he wishes this year's banquet to be remembered as one which delivered a message.

SAMUEL INSULL. [Tribune Photo.]

The winner of the contest for a slogan for real estate during 1931 will be announced at the banquet. More than 750 entries already have been made but members of the board and the public have asked that the time limit for the entry of slogans be extended. Noon of Dec. 10 has been fixed as the final deadline to allow the judges, Henry G. Zander, Edward S. Judd, S. Charles Iversen and John R. Magill time to select the winner before the banquet.

Mason to Provide Fun.

The entertainment at the banquet will be provided by a committee headed by Frank R. Mason. Albert W. Swayne, last year's president of the Chicago real estate board, is chairman of the past presidents' reception committee.

With this banquet Newton C. Farr, president of the board, brings to close his administration. On the following day the officers for 1931 will be elected to take office immediately.

Those serving with Mr. Orr on the banquet committee are Thomas J. Fleming, F. MacDonald Lowe, Nathaniel Leverone, R. F. Wingard, Frank R. Mason, and Kenneth E. Rice.

Sells Boulevard Corner.

The twenty apartment building at the southeast corner of Washington boulevard and Menard avenue, lot 50x178, was sold by Louis Weller to John O'Connor for an undisclosed consideration, subject to an incumbrance of $84,500.

Alex Zweig has leased from T. J. Prodie the store at 3947 West Madison street for a ten year term. According to J. F. Butler & Co., brokers, the lessee will spend $20,000 in remodeling the premises along modernistic lines and operate a twenty-four hour coffee shop.

LIVERPOOL COTTON.

LIVERPOOL, Dec. 2.—(AP)—COTTON—Spot in limited demand; prices lower; American strict good middling, 6.41d; good middling, 6.06d; strict middling, 5.86d; middling, 5.66d; strict low middling, 5.46d; low middling, 5.11d; stric good ordinary, 4.56d; good ordinary, 4.16d. Sales, 4,000 bales, including 2,900 American. Receipts, 12,000; American, 11,600 bales. Futures closed steady: December, 5.53d; January, 5.57d; March, 5.69d; May, 5.80d; July, 5.89d; October, 6d.

Isn't This Your Kind of Bank?

WHEN this—the first bank on Michigan Avenue—was organized, only 20 years ago, something new in banking took place.

Directed by men of outstanding experience in affairs, and officered by men with the modern viewpoint on business, the bank immediately became known for its happy combination of conservatism with modern, direct methods.

Quickly it was recognized as truly "the people's" bank, in which all customers were equal and no red tape of banking tradition came between the customer and the officer whose advice he sought.

Today it is a strong and complete bank with resources over $35,000,000. It can help you with trust and investment matters as well as commercial banking and saving. Draw a radius from this bank through the Loop and you will be surprised to find how convenient this bank is for your business and personal accounts.

But of greatest importance, it does business in the direct, modern, helpful way—and it likes to serve people.

The PEOPLES TRUST and SAVINGS BANK

EARLE H. REYNOLDS, President

Michigan Avenue at Washington Street

THE FINANCIAL CENTER OF CHICAGO'S LAKE FRONT

FIRST MORTGAGE LOANS

—on houses, apartments and business properties for 5, 10 or 15 year terms.

CODY TRUST COMPANY
105 South La Salle Street
Randolph 6600 CHICAGO

Wanted— A Specialty

A sales and distributing organization is just completing a job that will go down in history as the most successful selling effort of 1930.

We want a specialty, new and novel, either patented or patentable, preferably high priced.

We are able to handle national sales and distribution; our finances are ample; our energy unlimited and our district managers and salesmen are qualified in every respect.

We want to meet the man or manufacturer who needs us. Tell us what you have in somewhat complete detail—we assure you that you already know something of us from our present work.

Address K T 313, Tribune

ESTABLISHED OVER 40 YEARS

Hulburd Warren & Chandler

208 S. LA SALLE ST.
Branch Office: Daily News Bldg.

STOCKS
BONDS GRAIN
COTTON

MEMBERS:
New York Stock Exchange
Chicago Stock Exchange
Chicago Board of Trade
New York Produce Exchange
Winnipeg Grain Exchange
Associate Member N. Y. Curb

FOREMAN-STATE NATIONAL BANK

Bought . . Sold . . Quoted

F. M. ZEILER & CO.

Members Chicago Stock Exchange

929 ROOKERY BUILDING
CHICAGO

Telephone Central 5387

Put Your Money to Work at 6% for One Year
In Safe Investment

American Community Power Company

One-Year 5½% Secured Gold Notes

Due Nov. 1, 1931

Secured by deposit and pledge with Trustee of First Mortgage and Collateral Trust 6½% Gold Bonds.

The American Community Power Company is controlled and supervised by American Commonwealths Power Corporation.

At present market price these notes yield 6%

A. C. ALLYN AND COMPANY
INCORPORATED
Investment Securities
100 West Monroe Street, Chicago
Offices in New York and other principal cities

Security Salesmen

AN INVESTMENT house of high reputation and distributing a diversified list of sound stocks and bonds, desires to secure the services of three additional salesmen, previous investment experience preferred but not essential. Applicants must be men of demonstrated integrity and sales ability.

Inquiries will be treated in strictest confidence, and should give complete details of past experience.

Our Salesmen have been advised of this advertisement.

For Interview
Address N C 591, Chicago Tribune

THE PURE OIL COMPANY

67th Consecutive Preferred Dividend

The regular quarterly dividend of 1¼% has been declared on the 5¼% Preferred Stock, 1½% on the 6% Preferred Stock and 2% on the 8% Preferred Stock of THE PURE OIL COMPANY, payable in cash on January 1, 1931, to shareholders of record at the close of business December 10, 1930.

RAWLEIGH WARNER
Vice President and Treasurer
Chicago, November 25, 1930.

RECEIVER'S SALE
of Assets of
New Way Motor Co.
Lansing, Michigan
December 10—1930—10:00 A. M.

At any time prior to December 10th and at the hearing in Ingham County Circuit Court on December 10th at 10 o'clock in the morning, bids will be received for assets of New Way Motor Co. consisting of land, buildings, machinery, tools, dies, patterns and materials.

J. W. WILFORD,
Receiver
NEW WAY MOTOR CO.
Lansing, Michigan

Wilson & Co., Inc.
Preferred Stock Dividend

The Board of Directors of Wilson & Co., Inc., a Delaware corporation, has declared a dividend of one and three-quarters per cent (1¾%) per share on its Preferred Stock, payable January 2, 1931, to holders of record at the close of business, December 12, 1930, to apply against accumulated dividends.

Checks will be mailed.
Dated, Chicago, December 2, 1930.
GEORGE D. HOPKINS, Secy.

NEW YORK BOND TRANSACTIONS

Tuesday, Dec. 2, 1930.

Total sales, par value........$ 8,590,000 Year ago........................ 15,220,000
Total sales 1930 to date..$2,533,153,000 Total sales 1929 to date.. 2,763,188,000

UNITED STATES GOVERNMENT WAR LOANS.

Sales in thous.	Issue—	High.	Low.	Last.	Net chge.	—Closing— Bid.	Asked.	Yield.	Dec. 3, 1929.
42	Liberty 3½s, 1932-'47	102.00	101.28	101.31+	.3	101.29	101.31	2.19	99.9
13	Liberty 1st c. 4¼s, 1932-'47	103.00	102.31	103.00+	.3	102.29	103.00	2.27	101.2
599	Liberty 4th 4¼s, 1933-'38	103.23	103.20	103.22	...	103.20	103.22	2.91	101.16
5	U. S. treasury 4¼s, 1947-'52	113.3	113.00	113.00—	.4	113.2	113.4	3.27	112.25
51	U. S. treasury 4s, 1944-'54	108.26	108.23	108.26—	.1	108.21	108.26	3.22	108.20
76	U. S. treasury 3¾s, 1946-'56	106.26	106.23	106.26—	.1	106.22	106.26	3.19	105.20

Note—Fractions on United States government bonds, including net changes, are quoted in thirty-seconds of 1 per cent.

DOMESTIC.

No thous.	High.	Low.	Close.
2 Ab&Straus 5½s'43...	97	97	97
13 Alleg Cpn cv 5s '49.	81	80	81
32 do cv 5s '50........	79	78	79
2 Allis Chalm 5s '37..	100⅝	100⅝	100⅝
2 AmAgrChem7½s '41.	103⅝	103⅝	103⅝
2 AmChain deb 6s'33.	100⅛	100⅛	100⅛
1 AmCot Oil 5s.'33....	101	101	101
34 Am&FgnPw 5s2030.	82	81¾	82
5 AmIGCh cv 5½s'49.	98	98	98
1 AmMtl 5½s '34....	93	93	93
4 AmNatGas 6½s'42...	44	42	44
10 AmSmltg&Ref 5s'47.	102	101⅝	101⅝
9 Am Sug 6s '37......	103½	103¼	103½
25 AmT&T 5½s '43.....	108½	108	108½
28 do s f 5s '60.......	105½	105⅛	105½
8 do col 5s 1946......	105⅛	105⅛	105⅛
31 do deb 5s '65......	105⅝	105⅝	105⅝
19 do cv 4½s '39......	138	137⅝	137⅝
7 do col 4s '36.......	100⅝	100⅝	100⅝
2 do cv 4½s '33......	101⅛	101⅛	101⅛
4 AWtrWks&El 5s'34.	102½	102	102½
14 do 6s 1975........	101	101	101
16 AngChil cn nit 7s'45.	74½	73⅝	73⅝
3 Ar&C rl est 4½s'39.	90½	90	90
28 do Del 5½s '43......	82	81	82
81 AT&SF gen 4s'95...	96⅝	96¼	96½
2 do gen 4s reg.......	94	94	94
12 do cvt 4½s '48......	116½	116¼	116½
5 AtlCL 1st con 4s'52.	95⅝	95⅝	95⅝
2 Atl&Dan1st 4s '48.	50¼	50	50
16 A G & W I col 5s'59	68	67¼	68
6 Atl Ref deb 5s'37..	101½	101⅛	101½
1 BaldwLoco 5s'40.....	107	107	107
8 B&O ref 6s C '95..	108¼	108⅛	108⅛
5 do 1st gld 5s '48..	104½	104	104½
6 do ref 5s '95........	101⅝	100⅝	101⅝
4 do deb 5s D 2000..	101¼	101	101¼
14 do 4½s 1933.........	100⅝	100½	100½
32 do cv 4½s 1960......	93	92	93
52 do gld 4s '48.......	95⅝	95	95⅝
6 do 4s Tol&Cin d '59.	82	81	81
4 Bell TelPa 5sB'48...	106½	106	106
7 do 5s C 1960.......	110	110	110
30 BethStl rfg pm5s'36.	102⅝	102¼	102⅝
13 Bos&Me 1st 5s'67....	99	99	99
8 do 5s 2d '55........	98½	98½	98½
2 Bost&NYAirL 4s'55.	85	85	85
6 Botany 6½s '34......	35	35	35
2 Brklyn Ed 5s '49....	105⅝	105⅝	105⅝
22 BrkQuCo&S cn 5s'41.	98½	98¼	98¼
10 BrklnUElev1st 5s'50.	87¾	86⅝	86⅝
1 BrkUnGas deb 5s'50.	103	103	103
1 BuffR&P 4½s '57..	86⅝	86⅝	86⅝
1 BushTBld 5s'60......	101½	101½	101½
9 ByPrCoke 5½sA'45..	103	103	103
10 CalPckg 5s '40.......	99¼	99¼	99¼
2 Cal Pet 5½s '38....	102	100⅝	102
8 Can Nat 5s July'69.	104⅝	104¼	104¼
16 do 5s Oct '69......	105	104½	104⅝
4 do 5s Feb 1970.....	104½	104½	104½
24 do 4½s '57.........	99⅝	99⅝	99⅝
16 do 4½s 1968........	99½	98⅞	98⅞
21 do 4½s 1955.........	101½	101¼	101½
21 CanPac deb 4s perp.	89⅝	89	89⅝
8 do col tr 4½s '46....	101½	101½	101½
2 do col tr 4½s '60....	97¾	97¼	97¼
5 do 5s 1944.........	103	102¾	103
34 do col tr 5s 1954....	103½	103¼	103½
5 CGaRy ref 5½s '59.	99	99	99
3 do 1st 5s '45......	100¼	100¼	100¼
2 do con 5s '45......	104¼	104⅛	104¼
2 CPac gtd 4s '49......	94	94	94
2 do gtd 5s 1960......	102¼	102¼	102¼
2 C RR NJ 5s '87......	112	112	112
14 Certain Pr 5½s '48..	32	31½	31½
20 Ches Cpn 5s '47....	99	98⅞	98⅞
9 Ches&O gen 4½s'92..	102½	101½	101½
2 do ref&imp 4½sA'93.	99	99	99
15 do ref&imp 4½sB'95.	99	98⅝	99
6 CB&Q 1st&rfg 5s'71.	106¼	106⅛	106¼
2 do 4s Ill div '49......	94¼	94⅛	94¼
22 Chi&EIll gen 5s'51.	37¼	37	37¼
84 ChiGrW 4s '59........	67⅝	67½	67⅝
5 CInd&L1st rfg 6s'47.	111½	111½	111½
5 CM&StP 4s E'89rcts.	90½	90¼	90½
5 do 4½s F '89.........	98	97⅝	98
98 CMStP&Pac 5sA'75..	73¾	72¼	72½
79 do adj 5s 2000......	34	33	33½
2 C&NW 6½s '36.......	107⅝	107⅝	107⅝
17 do gen 5s '87........	105	104	104¼
1 do 1st&ref 5s2037.	102	102	102
37 do cv 4¾s A '49....	87¼	86⅜	87¼
5 do 4½s 2037........	91	91	91
25 do 4½s C 2037.......	90½	90⅛	90½
12 do gen 4s '87.......	87½	87	87½
43 CRIsl&P rfg 4s '34.	99¼	98⅞	99¼
13 do 4½s A '52.......	90⅝	90¼	90¼
31 do cv 4½s 1960......	88½	87⅝	87⅝
1 CTHau&SE Inc5s'60.	73	73	73
10 ChiUnSta 6½sC'63..	114¼	114¼	114¼
1 do 4½s A 1963......	101¼	101¼	101¼
1 C&WInd 5½s '62......	101½	101½	101½
8 CinGas&El 1st 4s'68.	91¾	91	91
36 CCC&StL 4½s E '77.	98⅝	98⅝	98½
3 do gen 4s '93........	93	93	93
1 do 4s StL div '90.	92¾	92¾	92¾
1 ClevUTm 5½s'72......	108¼	108¼	108¼
1 do 4½s '77.........	100½	100½	100½
1 Col Indus 5s'34......	89½	89½	89½
13 Col&S ref 4½s '35....	101¼	101	101
1 ColumG&E 5s'52Apr.	101	101	101
13 do 5s '52 May........	100⅝	100⅝	100⅝
2 ColumGas 5s'32.......	96	96	96
27 CmlInvT cv db 6s'48.	105¼	105⅛	105¼
10 do cv 5½s '49......	97	96	97
2 ConCoalMd 5s'50.....	32¼	32¼	32¼
12 ConGasNY 5½s '45..	106⅝	106½	106⅝
1 ConsPw 5s '52.......	105	105	105
2 Corn Prod 5s '34....	103	103	103
6 CrwnWPap1st 6s'51.	99⅝	99¼	99⅝
1 Cuba RR 7½s '36...	70	70	70
19 CubaNRys 5½s '42..	40¼	40	40
7 CuyamlFr 1st 6s'40.	104⅝	104⅝	104⅝
8 Del&Hud 5½s '37....	105⅝	105⅝	105⅝
1 do cvt 5s '35........	102	102	102
2 Deny G&ElLt 5s'51.	99½	99½	99⅝
5 Denv&RG 4½s '36..	99⅝	99⅝	99⅝
15 do 1st con 4s '36....	97¼	97	97¼
1 Den&RGW 5s'55....	73⅝	73⅝	73⅝
3 DetEd 1st 6s '40....	107¼	107	107¼
3 do 5s 1933.........	102⅝	102⅝	102⅝
6 do rfg 5s 1940......	104⅝	104⅝	104⅝
16 do ref 5s '49........	105½	105	105½
2 do gen&ref 5s B '55..	105⅝	105⅝	105⅝
10 Det&Mac 1st 4s'95..	43	43	43
5 Dodge Bros 6s '40..	87	86½	86½
7 DuqLt 4½s '67......	102⅞	102⅞	102⅞
3 E CubaSug 7½s'37.	40	40	40
5 ETV&G con 5s'56....	106¼	106¼	106¼
1 Elkhrn Coal6½s '31..	84	84	84
19 Erie Ref 5s '67......	81	80½	80½
31 do ref&imp 5s '75...	80	79½	80
12 do pr lien 4s '96....	83½	83½	83½
34 do gen lien 4s'96..	72	71	71½
2 do con 4s A 1953..	70½	70½	70½
1 FedLt&Trac 6sB'54..	96⅝	96⅝	96⅝
6 FiskRub 8s '41......	38¼	38	38
18 FlaECoat 5s'74.......	29½	28	28
1 do 4½s '59..........	82	82	82
10 GAmInv 5sA'52.......	82	81	81
20 GenBak deb 5½s '40.	96⅝	96⅝	96⅝
6 GenCab1st 5½s '47..	94½	94¼	94½
11 GenMot Ac 6s '37..	103	102¾	102⅞
10 GenPet 5s '40........	102¼	102¼	102¼
5 GPubSv cv 5½s'39.	94	94	94
26 GTheaEq cv db6s'40.	72	71	72
6 GenStlCast 5½s '49..	96⅝	96	96
1 GdrichRub 6½s '47..	101¼	101⅛	101⅛
53 do 6s '45..........	69⅝	68	69⅝
11 GdyrTl1st col 5s'57.	88⅝	88¼	88⅝
3 GothSlkHo 6s'36.....	79	79	79
15 GrTrnk Ry 6s '36..	106¼	106	106
24 GrNor 7s '36........	111¼	111	111¼
1 do 5½s 1952........	108⅝	108⅝	108⅝
6 do 4½s '76 D.........	97⅝	97⅝	97⅝
2 do 4½s '77 E.........	96¼	96¼	96¼
7 do 4½s 1961.........	96¼	96	96
1 Hav Elec 5½s '51..	34⅝	34⅝	34⅝
2 Hock V 1st c 4½s'99	98	98	98
1 Hoe R&Co 6½s '34	68	68	68
9 Hou O T 5½s sA'40	93¼	92½	93¼
13 Hud Coal 5s '62.....	60	58½	60
9 Hud&Man r 5s sA'57	99½	99¼	99½
25 do adj inc 5s '57...	76	75½	75½
16 Humble O 5½s '32..	102½	102½	102½
3 do 5s '37.........	101	101	101
1 Ill Bell T rfg5s'56.	105	105	105
12 Ill Cent 6½s '36..	109	108⅝	108⅝
13 do gold 4¾s '66....	95½	95	95½
1 do 4s '52...........	88½	88½	88½
10 do ref 4s '55........	90	88⅝	90
16 do 1st 3½s '51......	86	84½	86
1 do 3½s StL d '51	83½	83½	83½
1 Ill C & C St L & N O joint 4½s A '63	92½	92½	92½
1 Ill Stl deb 4½s '40.	101	101	101
2 Ind Limestone 6s'41	54½	53	53
14 Inland Stl 4½s '78..	95	94½	94½
14 Inspirat Cop 6½s'31.	100	100	100
5 Inter R Tr 7s '32...	87	87	87
14 do ref 5s '66......	68½	68	68
4 do ref 5s stpd......	68½	67¾	68¼
16 Inter Ag 5s '32......	98½	98½	98½
28 Int Cement 5s '48..	98	97⅝	98
1 Inter & GN 1st6s'52	82⅝	82⅝	82⅝
50 do adj 6s '52........	53¾	53	53
8 Int Hy El 6s '44..	89½	89½	89½
12 Int Match 5s '47..	97⅝	97⅝	97⅝
2 Int M M sf 6s '41.	100⅝	100⅝	100⅝
3 Intern Pap 5s A'47	76⅝	76½	76½
5 do ref 6s '55........	64	63	63
3 Itn Rys C A 6s '41	74	74	74
5 do 1st 5s '72........	71⅝	71⅝	71⅝
45 Int T & T d 5s '55..	84½	84	84
32 do cv 4½s '39.......	90	89	89
3 do deb 4½s '52....	80¼	80	80
5 Ia Cent 1st 5s '38	13½	13½	13½
4 K C FtS&M 5s '36	97½	97½	97½
1 K C Pw&L 5s '52.	105	105	105
6 K C So 1st 3s '50...	80½	80	80½
18 K C Term 1st 4s '60	93½	93½	93½
9 Kas G & E 4½s '80	93½	93½	93½
7 Kings Co El 4s '49	83⅝	83⅝	83⅝
2 Kresge Foun 6s '36.	102⅝	102⅝	102⅝
4 LG of StL 1st 5s'34.	103½	103	103
6 do 5½s ser C '53..	103⅝	103⅝	103⅝
6 do 5½s ser D '60.	103⅝	102½	103⅝
1 LS&MS gen 3½s'97	83	83	83
4 do deb 4s '31.......	100⅝	100⅝	100⅝
6 Laur Nit 6s '54....	57⅝	57	57⅝
2 Leh C&N 4½s '54..	99	99	99
2 Leh Val Cl 5s '33.	100⅝	100⅝	100⅝
5 LehV of NY 4½s'40.	100⅝	100⅝	100⅝
2 LehV of Pa 5s 2003.	105	105	105
5 do of Pa c 4½s2003	98¼	98¼	98¼
1 Lig & Myers 7s '44.	120¼	120¼	120¼
2 do 5s '51..........	105	105	105
12 Loews Inc 6s'41ww.	107¼	106⅝	107
8 do 6s '41 x w......	97½	97¼	97¼
4 L I deb 5s '37....	101	101	101
2 Loril Co 5½s '37..	88½	88½	88½
18 Lou & Ark 5s s A'69	61	60	60
5 Lo&Nash 5s B 2003.	105	105	105
2 do 1st&ref 4½s 2003	99½	99½	99½
17 do unified 4s '40..	97	96½	96½
2 McC E Rock 6s '34.	101	101	101
2 McCrory Strs 5½s'41	95½	95½	95½
3 McKes &Rob 5½s '50	83	82½	83
10 Manati Sug 7½s '42	29	29	29
5 Manh Ry c 4s '90	54½	54¼	54½
2 Market St Ry 7s'40	93	93	93
16 Mich C 1st 3½s '52	87⅝	87⅝	87⅝
7 Midv Stl 5s '36....	101	100⅝	101
10 Milw ER&L 5s '61.	102⅛	101½	102⅛
10 Min &StL 1st r 4s'49	5	5	5
1 Miss C 1st 5s '49..	92⅝	92⅝	92⅝

No. thous.	High.	Low.	Close.
2 MK&T pr 5s A '62.	102⅝	102⅝	102⅝
2 do 1st 4s '90.........	88½	88½	88½
24 Mo P 1st&r 5s sF'77	97¼	96½	96⅝
7 do 1st&r 5s s G'78	96½	96⅝	96½
6 do cv 5½s A '49....	96½	96	96
68 do gen 4s '75......	71¼	70½	70⅝
27 M & O 5s '38 rcts..	98½	98½	98½
2 Mont Pw 5s s A'43.	103⅝	103⅝	103⅝
1 Mont Tra col 5s'41	98⅝	98⅝	98⅝
10 Mor&Co 1st 4½s'39	80	80	80
1 Mortg Bd 5s '32....	98¼	98¼	98¼
36 Nat Da Pr 5¼s '48	99½	98⅞	99
10 Nat Rad 6½s '47..	16	15½	16
16 N RR of M 4½s '57	5½	5	5½
1 N E R R 5s '45..	101	101	101
7 N E T & T 5s '52.	108	107⅞	108
1 do 4½s B '61.......	103⅝	103⅝	103⅝
2 N O P S 5s A '52..	88⅝	88⅝	88⅝
7 do 5s B '55.......	88	87	88
14 N O T & M 5s B '54	89¾	89¼	89¾
1 NYC&HR d 6s '35.	106⅝	106⅝	106⅝
9 do 5s 2013.........	106⅝	106½	106½
8 do deb 4s '34.......	100⅝	100¼	100⅝
2 do rfg 3½s '97....	84½	74½	74½
2 NYC&StL 6s '32...	100⅝	100½	100½
3 do 5½s A '74.......	102	102	102
134 do ref 4½s C '78..	88⅞	87½	88⅞
3 N Y C Rys 4½s'53.	100½	100½	100½
2 N Y Docks 5s '38..	82¼	82¼	82¼
4 N Y Ed 6½s '41..	113⅝	113⅝	113⅝
1 do 1st ref 5s '44....	106	106	106
4 NYGELH&P c 5s'48.	107⅞	107⅞	107⅞
6 do pur m 4s '49.....	97	97	97
7 N Y H&H clt 6s '40.	105	104¾	104¾
15 do cv 6s '48.......	115½	115½	115½
10 do 4½s '67.........	91	91	91
1 do deb 4s '56.......	81¼	81¼	81¼
8 N Y O&W 1st r 4s'92	40	40	40
95 NY Rys Inc 6s '65	5	4⅝	5
2 do rfg 4s '42 ct....	40	40	40
10 N Y St Ry 4½s '62ct	7	7	7
1 N Y Stm Cor 6s'47.	109	109	109
2 do 5s '51..........	101⅝	101⅝	101⅝
5 N Y Sus&W r 5s '37	71	71	71
21 N Y Tel d 6s '41.	107	106½	106⅝
7 do gen 4½s '39....	101⅞	101½	101½
2 N Y W&B 4½s '46	82⅝	82⅝	82⅝
6 Niag F Pw 6s '32.	102½	101⅝	101⅝
8 NiagSh CorMd5½s'50	93	92	93
1 Nor Sou ref 5s '61	38½	38½	38½
3 Nor & W c 4s '96	96⅝	96⅝	96⅝
1 do div 4s '44......	98	98	98
1 N Am Cem 6½s '40	54½	54½	54½
12 N A E d 5½s sB'63.	103¼	103	103¼
34 do deb 5s s C '69..	98½	98	98¼
2 N Oh T&L 6s '47.	104¼	104¼	104¼
16 Nor Pac 6s 2047....	111⅝	111⅝	111⅝
5 do 5s C 2047.......	104	104	104
34 do pr lien 4s '97..	92⅝	92⅝	92⅝
2 do gen 4s '47.......	66⅝	66⅝	66⅝
6 Nor St Pw 6s '41.	105½	105½	105½
8 do 5s '41..........	103½	103	103
2 Old Ben Coal 6s '44	50	50	50
5 Oreg Ry&N c 4s '46	93⅝	93⅝	93⅝
2 Or-W RR&N 4s '61	92	91½	92
4 Otis Stl 6s '41......	100	99⅝	100
20 Pac G & El 5s '42.	103⅛	102⅝	102⅝
7 Pac T&T 5s '52..	106	106	106
1 P-A P&T cv 6s '34.	102	102	102
9 do cv s f 6s '40..	78⅝	75	78⅝
9 Para Fa L 6s '47..	96¼	95⅝	95⅝
89 Para Pub 5½s '50	83⅝	83⅝	83⅝
18 Parm Tr cv d 6s'44	43	42½	42½
3 Pathe Ex 7s '37.....	51	50⅛	50⅛
5 Penn & Dix C 6s '41	75	73½	75
18 Penn R R 6½s '36.	109¼	109¼	109¼
11 do 5s '64..........	103⅝	103⅝	103⅝
18 do gen 5s '68.......	107½	107⅛	107⅛
10 do 4¾s '63.........	101	100¼	100⅝
5 do gen 4½s '65.....	101¼	101¼	101¼
29 do deb 4½s '70....	97	96⅝	97
1 do 4s '48 stpd......	98	98	98
1 do 3½s C '42.......	87⅝	87⅝	87⅝
2 Penn O&D 4½s '77	99½	99½	99½
1 P GL&C of C 5s'47.	104¼	104¼	104¼
2 Pere Marq r 5s '56.	104½	104½	104½
16 Phila Co 5s '67....	100⅝	100⅝	100⅝
3 Phil El 1st&r4½s'67.	101⅝	101½	101⅝
8 Phil&R C&I cv 6s'49	81½	81	81
1 Philip Ry 4s '37....	23	23	23
1 Phil Pet 5¼s '39..	89½	89⅝	89½
10 PCC&StL 5s B '75.	107	107	107
15 do 4½s C '77........	99⅝	99¼	99¼
4 P&WVa 1st 4½sC'60	94	94	94
28 Port RL&P 7½s '46.	108	108	108
1 do 5s '42..........	105½	105½	105½
1 Porto RA Tob 6s '42	70	70	70
11 Postal Tel 5s '53..	63	62	62
1 Press Stl Car 5s '33	81	81	81
5 Pub Sv E&G 5s '65.	105¼	105¼	105¼
9 do 4½s '67.........	101⅛	101	101⅛
1 Pure Oil 5½s '37....	95¼	95¼	95¼
4 Purity Bak 5s '48..	93½	92¼	93½
1 Rdg 4½s A '97	99½	99½	99½
6 do 4½s B '97	100	99½	100
2 Rem Arms 6s '37 ..	96⅝	96⅝	96⅝
2 Rem R 5½s '47 w w	92	91	92
10 Rev C&B 6s A '48.	100	100	100
4 Rio G&W 1st 4s '39	94	94	94
4 StLIM&S gn 5s '31.	100⅝	100⅝	100⅝
20 do 4s R & G '33 ..	99⅝	99⅝	99⅝
40 StL&SF p l 4s A '50	84½	83⅝	83⅝
3 do 5s B '50	98⅝	97⅝	98⅝
117 do 4½s '78	80¼	79½	80
4 StL So W tr 5s '52	92	88	92
7 do 1st 4s '89	89½	88½	89½
3 do con 4s '32	100	100	100
5 StP&KCSL 4½s '41.	97¾	97¾	97¾
7 San Ant P S 6s '52.	107⅝	107½	107⅝
3 Sea A L 4s '50 stpd	52½	52½	52½
28 do con 6s '45	21½	21	21¼
1 do rfg 4s '59	21½	21½	21½
24 Sea A F 6s A '35..	18½	18½	18½
8 do 6s B '35	18½	18½	18½
1 Sharon S H 5½s '48	92½	92½	92½
16 Shell P L 5s '52..	88	87	88
7 Shell Un Oil 5s '47	84	83½	83½
18 do deb 5s '49 ww..	84	83½	84
9 Shubert The 6s '42.	30	28	28
17 Sinclair Oil 7s '37 .	101⅝	100½	101
8 do 6½s '38	99½	99¼	99¼
3 do Pipe Line 5s '42.	100⅛	100⅛	100⅛
7 Skelly Oil 5½s '39 .	80	80	80
3 Solv Am I 5s A '42	98	98	98

No. thous.	High.	Low.	Close.
1 So Colo P 6s '47...	102½	102½	102½
19 So Pac 4½s '68 ...	96⅝	96	96⅝
14 do 4½s '69 ww ...	97½	96¾	97½
18 do rfg 4s '55	94	93¼	93¾
1 do Ore Lines 4½s '77	99	99	99
6 So Ry 6½s '56 ...	114	113	114
4 do con 5s '94	106¼	105	105
18 do gen 4s '56	85½	84	85½
2 So W B T 5s '54..	105⅝	105⅝	105⅝
6 Stand O N J 5s '46.	104¼	103⅝	103⅝
35 do N Y deb 4½s '51	99⅝	99⅝	99⅝
7 Stevens Hotel 6s '45.	69	69	69
2 Tenn Cent 6s '47 ..	90⅝	89½	90⅞
1 Tenn El P 6s '47...	106	106	106
3 Texar &FS 5½s '50.	102	102	102
64 Texas Corp 5s '44 .	100	99⅝	99⅝
21 Tex & P gn 5s B '77	99⅝	99½	99⅝
1 do gn & rf 5s C '79.	99	99	99
1 3d Av 1st 5s '37...	96½	96¼	96¼
25 do rfg 4s '60	48	47½	48
10 do adj 5s '60	29¾	29¼	29¼
1 Tol WV&O 4½s A'31	99⅝	99⅝	99⅝
6 Tr O 1st 6½s'38 ww.	110¼	110¼	110¼
9 Trumbull Stl 6s '40.	97½	97½	97½
1 Un E L & P 5s '32.	102¼	102¼	102¼
1 Ul & D con 5s'28 stp	69	69	69
5 Un Oil Cal 5s C '35.	100⅝	100⅝	100⅝
1 do deb 5s '45 ww...	95⅝	95⅝	95⅝
7 Un Pac 4½s '67 ...	100¼	99⅝	99⅝
4 do 1st 4s '47	97⅝	97⅝	97⅝
12 do rfg 4s 2008 ...	94½	94⅝	94½
3 do 4s '68	91½	91	91
32 Un Drug Del 5s '53	97½	96½	96½
20 U S Rub 5s '47 ...	72⅝	71⅝	71⅝
4 Univ P&D db 6s '36.	61	60	61
20 Utah P&L 5s '44....	100⅝	99⅝	100½
8 Util P&L 5¼s '47...	80	79	79½
21 do deb 5s '59 ww..	70	69½	70
3 Vera C & P 4½s '34	6½	6½	6½
5 Va Ry 5s '62	105⅝	105⅝	105⅝
15 Va Ry & P 5s '34.	102¼	102¼	102¼
61 Wabash 2d 5s '39..	100¼	99¼	100¼
10 do 5s B '76	90½	90½	90½
4 do 5s D '80	91	91	91
1 Walworth 6s '45 ...	77	77	77
1 Warner Co 6s '44 ww	97½	97½	97½
185 W B Pic cv db 6s'39	72	67¼	72
1 Warner S 1st 7s '41.	103½	103½	103½
6 W Pa P 5½s '53 ..	105½	105½	105½
3 West Shore 4s 2361.	91	91	91
4 West Elec 5s '44....	104⅝	104⅝	104⅝
1 West Md 4s '52 ...	80	80	80
2 do 5½s '77	95½	95½	95½
1 WNY&P gen 4s '43.	94	94	94
5 West Pac 5s '46 ...	89½	89½	89½
1 West Un 6½s '36 ..	108¼	108¼	108¼
17 do gold 5s '51	102	101½	102
31 do gold 5s '60	102½	101⅝	102½
5 do real est 4½s '50.	100⅝	100	100⅝
8 Wh Stl 1st rf 4½s'53	89½	89⅝	89½
1 W Sew M 6s '36 xw	33	33	33
1 do s f 6s '40	30	30	30
1 Wilson Co 1st 6s '41	98	98	98
4 Wis Cent gen 4s '49	57	57	57
27 Youngs S&T 5s '78.	101½	101¼	101½

FOREIGN.

No. thous.	High.	Low.	Close.
2 Abitibi P&P 5s '53.	73	73	73
1 Adriatic El s f 7s'52	95⅝	95⅝	95⅝
59 Akershus s f 5s '63.	96	95⅝	96
2 Antioquia 7s B '45.	65¼	65¼	65¼
7 do 7s C '45	65	65	65
2 do 7s D '45	65	65	65
1 do 7s 2d ser '57 ..	55	55	55
1 do 7s 3d ser '57 ..	54⅝	54⅝	54⅝
5 Antwerp s f 5s '58.	99½	99	99
6 Arg govt 6s A '57.	94	93⅝	93⅝
2 do 6s B '58	94½	94½	94½
4 do s f 6s '59 June .	93⅝	93⅝	93⅝
4 do s f 6s '50 Oct ..	94	93⅝	93⅝
5 do s f 6s '60 May ..	93⅞	93⅝	93⅞
2 do s f 6s '60 Sept ..	94	93⅝	94
7 do s f 6s '60 Oct .	94⅝	93⅝	94⅝
6 do s f 6s '61 May ..	94⅝	94⅝	94⅝
7 do 5½s '62	84	84	84
17 Australia 5s '55 ...	77	76	77
10 do 5s '57	77¼	76¼	77¼
5 do 4½s '56	71	71	71
64 Aust govt 7s '43 ..	105¼	104⅝	105¼
30 do s f 7s '57	91	90½	91
13 Batavian Pet 4½s'42	94	94	94
6 Bavaria 6½s '45 ...	78	77½	78
13 Belgium 8s '41	108¼	108⅛	108⅛
5 do 7s '55	111⅝	111½	111⅝
17 do 7s '56	108½	108¼	108½
36 do 6½s '49	108⅛	108	108⅛
44 do 6s '55	102¼	101⅝	102¼
1 Bergen 5s '49 rcts..	96½	96½	96½
1 do 5s '60 rcts ..	96¼	96¼	96¼
1 Berlin 6½s '50 ...	80⅛	80⅛	80⅛
39 Berlin Elec 6½s '51.	77	75¼	77
13 do 6½s '59	74¼	73½	73½
9 do 6s '55	71	70½	71
9 Berlin El R 6½s '56	75⅝	75½	75⅝
9 Bolivia Rep 8s '47..	71⅝	71	71
15 do 7s '58	54⅝	52⅝	54½
14 do 7s '69	52⅛	51⅝	52⅛
1 Bordeaux City 6s'34.	105	105	105
15 Brazil 8s '41	82	81½	82
14 do 6½s '26-'27	66	65½	65½
36 do 6½s '27-'57	66	65½	66
6 do Cent Ry 7s '52...	67½	67½	67½
1 Bremen 7s '35	93½	93½	93½
5 Brisbane 6s '50 rcts	85	85	85
6 Budapest 6s '62 ...	70	69	69⅝
3 Buenos A 6½s B '55	95¼	95¼	95¼
5 do Prov 6s '61	74⅛	74⅛	74⅛
9 do 6½s '61	74½	74⅛	74⅛
6 Bulgaria 7s '67	67	64	67
8 do s f 7½s '68	78	76⅝	76⅝
1 Caldas 7½s '46	66	66	66
6 Canada 5s '31	100¼	100¼	100¼
1 do 5s '52	106¼	106¼	106¼
14 do 4½s '36	101¼	101	101
1 Carlsbad 8s '54 ...	107½	107½	107½
2 Chile 7s '42	95	94⅝	95
14 do s f 6s '60	81	80	81
6 do s f 6s Jan '61..	80⅝	80¼	80¼
4 do s f 6s Feb '61.	80½	80¼	80¼
6 do s f 6s Sept '61 .	80½	80¼	80½
2 do s f 6s Mar '62 .	81⅝	80⅛	81⅝
3 do s f 6s May '63 .	82	82	82
2 Chile M B 6⅝s '61.	87⅝	87⅝	87⅝
3 do 6½s '57	87⅝	87⅝	87⅝
21 do 6s '61	79½	78⅝	79

No. thous.	High.	Low.	Close.
9 do 6s '62	81½	79	79
3 Chinese 5s H K '51.	29¼	29¼	29¼
13 Colum Rp 6s Jan '61	67	65⅝	67
29 do 6s Oct '28-'61 ..	65½	64½	65½
17 Colom A M B 6s '47	60	59⅝	60
3 Colom M B 7s '46.	65	65	65
7 do 7s '47	65	64⅝	65
1 Cologne 6½s '50 ..	77⅛	77⅛	77⅛
10 C Agr s f 6½s A '58	72½	70½	70½
2 Copenhagen 5s '52 .	99½	99½	99½
10 Costa Rica 7s '51..	73	73	73
2 Cuba 5½s '53	97	97	97
13 do Pub Wks 5½s '45	78	75½	78
10 Dan Mun 8s A '46.	108¼	108⅛	108¼
4 Denmark 6s '42......	105¼	105¼	105¼
1 do 5½s '55	100⅝	100⅝	100⅝
30 do 4½s '62	94⅛	94½	94½
4 Deutsche Bk 6s '32 ct	97½	97¼	97½
2 Dom Rep 5½s 2d '40	89	89	89
1 Dresden 7s '45	81	81	81
8 Duke Price Pw 6s'66.	104	103½	104
1 Dutch E Ind 6s '47.	102⅞	102⅞	102⅞
3 do 6s '62	102⅞	102⅞	102⅞
1 do 5½s '53 Nov	102⅝	102⅝	102⅝
5 El Pw Germ 6½s'50	77⅝	77⅝	77⅝
3 do 6½s '53	72½	72½	72½
9 Fiat s f deb 7s'46xw	81½	81⅛	81½
2 Finland ext 6½s '56..	90¼	88	90¼
5 do 7s '50	94¾	94⅝	94¾
2 do 5½s '58	88	88	88
5 Finnish 6½s A '54..	92	92	92
1 do 6½s B '54........	92	92	92
8 Framar I D 7½s '42.	104⅝	104	104
1 Frankfort 6½s '53 ..	74⅝	74⅝	74⅝
45 French Rep 7½s '41.	125⅝	125¼	125¼
38 do 7s '49	120¼	120	120
1 Gelsenkirch M 6s '34	90	90	90
5 Ger Ct A B 7s '50	84⅝	83¾	83¾
20 do 6s '60 July	72½	71⅝	72½
62 do 6s '60 Oct	72½	71½	72½
43 do 6s '38	82	80	82
21 Germ E L 7s '49..	102	101	102
175 do Inter 5½s '65....	72	71¼	72
1 Ger Gen El 6½s'40xw	93⅝	93⅝	93⅝
6 do 6s '48	84⅝	83	83
3 Good Hope I&S 7s'45	88½	87	87
2 Graz 8s '54	98	97	98
5 Gt Cons EPJap7s'44	95	95	95
2 Greek Govt 7s '64..	100	99⅝	99⅝
3 Haiti Rep 6s '52	95⅞	95⅝	95⅝
7 Helsingfors 6½s '60.	85⅝	85¼	85¼
1 Hung LMI 7½s B'61	84¼	84¼	84¼
1 Ilseder Steel 6s '48	81¼	81¼	81¼
9 Irish F Sta 5s '60.	102⅞	102⅞	102⅞
5 Ital C con 7sA'37.	95½	95½	95½
13 Ital Pub Ut 7s'52..	85	85	85
140 Italy 7s '51	94⅝	94⅝	94½
15 Japan Govt 6½s '54.	103½	103¼	103½
19 do 5½s '65	93	92⅞	92⅞
6 do 2d 4s '31	97⅝	97⅝	97⅝
5 Jugo-Sl M B 7s '57	80	79⅝	80
36 Karstadt R 6s '43..	64¼	63⅝	63⅝
118 Kreuger & T 5s '59w	94½	93⅝	94½
10 Lyons City 6s '34..	105	105	105
2 Marseilles 6s '34 ...	105	105	105
3 Miag MM 7s '56 xw	60	57½	60
9 Milan 6½s '52	80⅝	80	80½
8 Min G s f 6½sA'59ct	50	47⅝	47⅝
2 Montec M 7s'37ww	97⅝	97¼	97¼
59 do 7s '37 x w......	97¼	97	97
4 New So Wal 5s '57	70	70	70
3 do 5s '58	69⅝	69⅝	69⅝
2 Nord Lloyd 6s '47.	84	84	84
15 Norw Kgd 6s '44..	105	104⅝	104⅝
5 do 6s '52	103¼	103	103¼
6 do 5½s '65	103	102½	103
6 do 5s '63	100⅝	100⅝	100⅝
4 Norw M B 5s '67..	100	100	100
5 do 5s '70	100⅝	100⅝	100⅝
18 Norw H E 5½s'57..	97⅛	96½	97⅛
2 Nuremberg 6s '52 ..	70	70	70
5 Oriental Dev Ltd6s'53	97½	97⅛	97½
19 do deb 5½s	89⅝	89⅝	89⅝
11 Oslo 6s '55	102⅞	102⅛	102⅛
5 do 5½s '46	101	101	101
10 Oslo G & E 5s '63.	97½	97	97½
10 Paris L&M 7s '58.	106⅝	106⅝	106⅝
1 do 6s '58	105	105	105
1 Paris Or Ry 5½s '68.	102	102	102
3 Pernambuco 7s '47...	57⅝	57½	57½
1 Peru 7s '59	69	69	69
48 do 6s '60	48½	47⅝	48½
15 do s f 6s 2d '61...	48½	47¾	48
5 Pirelli 7s '52	99½	99	99½
9 Poland 8s '50	84¼	83¾	84¼
45 do 7s '47	77¼	76½	77¼
15 do 6s '40	66	65½	66
2 Prussia s f 6½s '51.	78⅝	78	78⅝
13 do s f 6s '52.......	73⅝	72½	73⅝
4 Queensld St 7s '41..	92¼	91	92
8 do 6s '47	82¼	80	80
5 Rhine M D 7s '50.	93½	93½	93½
1 Rhin Un 7s '46 x w	89	89	89
9 Rh W E P 6s '52..	81½	80⅝	80½
18 do 6s '53 w w	81⅝	81⅝	81⅝
10 do 6s '55 w w	81	79	81
13 R Gr D Sul 7s '66.	62	60	62
10 do s f 6s '68	51	49⅝	50
8 Rio de Jan 8s '46....	80¼	80	80¼
13 do 6½s '53	58	57	57
10 Rome 6½s '52	81⅝	80¼	80¼
21 Rumania 7s '59	77⅝	77⅝	77⅝
24 Royal Dut 4s '45 ww	88⅝	88¼	88¼
8 Ruhr 6s '53	65	65	65
1 Santa Fe ARG 7s '42	86½	86½	86½
4 SaoPauloCity 6½s'57	57	57	57
4 Sao Paulo St 8s '36	90	89	90
14 do 7s '40	81	79¼	81
4 do 6s '68	55⅝	54	55⅝
9 Sax P Wks 7s '45..	79¼	79	79
3 do gen&rfg 6½s '51	74⅝	74	74⅝
1 Sax S M I sf 7s'45.	81	81	81
3 do s f 6½s '46	80	80	80
16 Seine Fr 7s '42	108	107¾	108
1 Serbs C & S 8s'62.	89⅝	89⅝	89⅝
19 do 7s B '62	80⅝	79⅝	80⅝
5 Siem & H 6½s '51	92⅝	92⅝	92⅝
2 Silesia El 6½s '46..	68	68	68
7 Silesia Pr 7s '58....	57	55⅝	55⅝
1 Sil Land Bk 1st6s'47	69⅝	69⅝	69⅝
6 Soissons City 6s '36.	104½	104	104½
32 Swiss Conf 8s '40..	105⅝	105⅝	105⅝
5 Toho El P 6s '32..	98⅝	98	98
11 Tokio City 5s '52	90	89⅝	90
7 Tokio El Lt 6s '53..	87⅝	87⅝	87⅝
1 Tyrol H E 7s '52.	86½	86½	86½
61 U Kgd GB&I 5½s'37.	105⅝	105⅝	105⅝
15 Un Stl W 6½sA'51.	78⅝	78	78
17 do 6½s A '47.......	76⅝	76	76⅝
16 do 6½s C '51	78	77⅝	77⅝
1 U S W Burb 7s'51.	105½	105½	105½
1 Upp Aus P 6½s'57.	88½	88½	88½
7 Uruguay 8s '46	100½	99½	99½
36 do 6s '60	83	80⅝	80⅝
10 do Pub W 6s '64..	82	82	82
8 Venet M B 1s '52..	94	93⅝	93⅝
8 Vienna s f 6s '52..	85	84½	84½
17 Warsaw 7s '58	57	56	57
1 Westph U E P 6s'53	70⅝	70⅝	70⅝
1 Wuert HEP 6½s '50	83	83	83
23 Yokohama 6s '61....	96	95½	95⅝

WILSON & CO. TO PAY PREFERRED $1.75 DIVIDEND

D. F. Kelly Is Elected to Directorate.

Wilson & Co., packers, yesterday voted a payment of $1.75 on the 7 per cent cumulative preferred to apply against accumulations, which amount to $7 a share on 286,026 shares outstanding. Preferred dividends of $7 were paid during the fiscal year ended Nov. 1. The dividend voted today is payable Jan. 2 to stock of record Dec. 12.

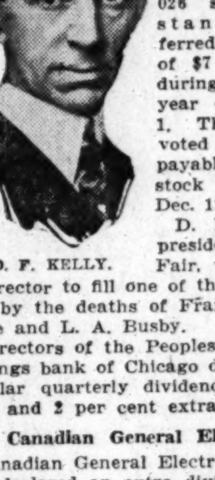

D. F. KELLY.

D. F. Kelly, president of the Fair, was elected a director to fill one of the vacancies left by the deaths of Frank O. Wetmore and L. A. Busby.

Directors of the Peoples Trust and Savings bank of Chicago declared the regular quarterly dividend of 3 per cent and 2 per cent extra.

Canadian General Electric.

Canadian General Electric company has declared an extra dividend of $1 in addition to the regular quarterly of 87½ cents a share on the $50 common stock. The regular quarterly of 75 cents a share also was declared on the preferred. General Electric company owns about 90 per cent of the 188,845 shares of common of the Canadian company, and hence will receive about $170,000 as its share of the extra dividend.

Maloney Electric company declared an extra dividend of $1 on the class A stock. A year ago a similar dividend was paid. Miles-Bement-Pond declared the usual extra dividend of 25 cents. Metropolitan Paving Brick company declared an extra dividend of 50 cents on the common.

Directors of Mack Trucks, Inc., declared a quarterly dividend of $1, placing the stock on a $4 yearly basis. The company previously had paid $1.50 quarterly, or $6 annually.

Directors of the Maytag company have omitted the quarterly dividend on the common stock due at this time. Three months ago the quarterly payment was reduced to 25 cents from 37½ cents.

St. Joseph Lead.

Directors of the St. Joseph Lead company declared the regular quarterly dividend of 50 cents. Last year at this time the company declared four regular quarterly dividends of 50 cents each, with 25 cents extra for each of the four quarters.

The Twin City Rapid Transit company has declared a dividend of $2 a common share, payable in notes or scrip. The dividend covers the period of six months ended Dec. 31, 1930. The scrip will mature on or before July, 1937, and will bear interest at the rate of 6 per cent after Jan. 15, 1931. The scrip or notes may be exchanged for first lien and refunding bonds or cash at the option of the company on or before maturity.

In May, 1930, the company announced that it would pay dividends on the common stock in notes or scrip and would reserve the cash funds of the company for redemption of bonds. Prior to adoption of that policy the stock was on a $4 annual cash dividend basis.

Rhine Westphalia Electric Power corporation declared a dividend of $2.14 on American shares. A similar payment was made a year ago.

PRODUCE MARKETS

Spot butter was in good demand and prices ½@1½c higher, while fresh eggs were off 1c. Live heavy hens and spring chickens advanced 1c. Receipts by freight, 2 cars. Potatoes sold at former prices with a fairly good demand due to warmer weather. Receipts, 84 cars, with 336 cars on team track.

WHOLESALE CREAMERY BUTTER PRICES

	—Chicago— Whole milk.	Centralized.	New York.	Boston.	Philadelphia.
93 score	.34	....	37½	....	38½
92 score	.33	....	36½	36½	37½
91 score	.32	....	35½	35½	35½
90 score	.31	31½	34	34	33
89 score	.30	30	32	32	31½
88 score	.28½	28½	30½	31	30
87 score	.27	....	29½	30	29
86 score	.26½	....	....	29	....

BUTTER PRICES TO CHICAGO RETAILERS

Score—	Tubs.	Prints.	Cartons.
Best (92-93)	.36 -37	37 -38	38 -39
Good (89-91)	.33 -34	34½-35½	35 -36

WHOLESALE CHEESE PRICES.

	Chicago.	Boston.	New York.	Philadelphia.
Flats	....	....	18¼-20	....
Twins	.16 -16½	18 -19	....	....
S. Dais	.16½-17	18½-19½	18 -18½	17½-18
D. Dais	.16¼-16½	....	....	....
Y. Ams	....	18½-19½	18½-19	....
Lghns.	16½-17	....	....	17½-18

LIVE POULTRY—WHOLESALE.

Turkeys	18@23c	Old roosters	15c
Leghorns	14c	Ducks, heavy	16c
Hens, heavy	20c	Geese	14c
Springs	19c		

FRESH EGGS.

Extra firsts........................ 39c
Fresh gathered firsts................34@35c
Current receipts, fresh firsts.........30@32c
Ordinary current receipts..............23@27c
Dirties..............................15@20c
Extra special candled for the retail trade, 7@8c over extra firsts.

VEAL CARCASSES.

50@60 lbs.........9c | 90@110 lbs...12@14c
70@80 lbs....10@11c | 110@130 lbs......15c

POTATOES

Wisconsin, round, white..........$1.40@1.60
Minnesota, round, white.......... 1.35@1.45
Idaho russets.................... 1.70@1.95

WHOLESALE DRESSED BEEF.

	Yearlings.	No. 1.	No. 2.	No. 3.
Ribs	28	25	24	10
Loins	36	34	32	13
Rounds	21	17	16½	10
Chucks	20	16	15½	9½
Plates	11	10⅝	10⅝	7½

FRUITS.

Apples, bu........................$1.40@1.85
Cranberries, box.................. 2.50@3.50
Grapefruit, box................... 2.50@4.00
Lemons, box....................... 5.00@6.25
Oranges, box...................... 2.50@5.75

VEGETABLES.

Beets, Texas, crate...............$1.75@3.00
Cabbage, sack, 100 lbs............ 1.25@1.50
Celery, California, crate......... 4.00
Cauliflower, crate................ 1.25@2.00
Lettuce, head, crate.............. 3.00@4.50
Onions, 100 lb sack............... .75@2.00
Peppers, crate.................... 2.00@2.25
String beans, hamper.............. 1.00@3.50
Tomatoes, hot house, 8 lbs........ .75@1.35

GASOLINE AND LINSEED OILS.

GASOLINE—Including tax, tank wagon, 16c; service station, 17c. CARBON—Perfection, 13c. FURNACE OIL—Stanoline, tank wagon to 99 gals, 9c; 100 to 350 gals, 8c; 350 gals or more, 7½c. MACHINE OIL—Summer black, 9.9c; winter, 10.4c. WHITE LEAD—100 lb kegs, $13.75. TURPENTINE—53c. LINSEED OIL—Raw, 76c; boiled, 79c. DENATURED ALCOHOL—Drums, 49c.

OIL CITY, Pa., Dec. 2.—(AP)—Credit balances, $1.85; runs, 74,295 brls; average runs, 74,295 brls; shipments, 134,207 brls; average shipments, 67,104 brls.

VIRGINIA ELECTRIC.

Virginia Electric and Power company reported October balance after taxes of $667,899, compared with $635,889 in October, 1929. Twelve months' balance after taxes and charges but before depreciation was $6,008,871, against $5,712,096 for the twelve months ended Oct. 31, 1929.

FAIR GAINS IN COTTON

Cotton markets advanced late in the day after selling lower during the morning and closed around the best prices, with net gains of 11 to 18 points in Chicago and 10 to 17 points in outside markets. Spots were up 20 points in New York to 10.60c. New Orleans advanced 15 points to 10.20c while Houston finished at 10.30c and Galveston at 10.40c. Liverpool was strong and closed 4 to 15 points higher, with spot sales 4,000 bales. At the low point in the morning prices were down to the lowest level in the present downturn, which brought in good buying to cover shorts and started the advance.

World consumption of cotton for the year ended July 31 was 25,209,000 bales, compared with 25,882,000 bales the previous year as given by the Federation of Master Spinners and Manufacturers association. New York Cotton Exchange estimates October consumption 969,000 bales, against 1,212,000 bales last year. J. W. Jay & Co. estimates the yield in the United States at 14,380,000 bales. Prices follow:

CHICAGO MARKET.

	High.	Low.	Close.	Prev. close.	Last year.
December	......	......	10.67	10.50	[illegible]
January	10.72	10.46	10.71	10.56	[illegible]
March	10.95	10.71	10.95	10.82	[illegible]
May	11.24	10.95	11.20	11.02	[illegible]
July	11.38	11.15	11.38	11.25	[illegible]
October	11.52	11.33	11.52	11.48	[illegible]

NEW ORLEANS MARKET.

	High.	Low.	Close.	Prev. close.	Last year.
December	10.56	10.30	10.55	10.39	[illegible]
January	10.65	10.36	10.63	10.45	[illegible]
March	10.90	10.60	10.87	10.72	[illegible]
May	11.14	10.84	11.12	10.97	[illegible]
July	11.30	11.04	11.29	11.15	[illegible]
October	11.45	11.23	11.44	11.31	[illegible]

NEW YORK MARKET.

	High.	Low.	Close.	Prev. close.	Last year.
December	10.50	10.27	10.52	10.35	[illegible]
January	10.65	10.38	10.62	10.47	[illegible]
March	10.88	10.62	10.86	10.70	[illegible]
May	11.15	10.85	11.11	10.96	[illegible]
July	11.31	11.03	11.26	11.11	[illegible]
October	11.46	11.22	11.43	11.30	[illegible]

FINANCIAL NOTES

Super - Corporations Distributors, Inc., has been formed to specialize in the distribution of Super-Corporations of America fixed trust shares and other securities. Ernest P. Clark, formerly vice president of Cammack, Clark & Co., will be in charge of activities. Offices are in the Straus building.

"Pulling Power in the Advertisement" will be the subject of an advertising clinic, which is to be conducted by Rufus R. Jeffris at the meeting of the Chicago Financial Advertisers today noon at the Palmer house.

RAILROAD EARNINGS

NEW YORK CENTRAL.

Revenue will show a drop of approximately $40,000,000 from last year, according to statement by S. E. Coombs, representative of the road, at hearing before the state tax commission on the New York City special franchise equalization rate, in Albany, N. Y.

COLORADO & SOUTHERN.

Reports October net operating income of $457,510, against $913,765 in the like month last year.

DELAWARE & HUDSON.

Net income of corporation, controlled by Delaware & Hudson company, for the September quarter was $1,071,937 after taxes and charges, compared with $135,477 in the preceding quarter, making a total for the six months of $1,207,414.

BANGOR HYDRO-ELECTRIC.

Bangor Hydro-Electric company reported for the twelve months ended Oct. 31 net income of $860,614 after taxes and charges, compared with $785,521 in the previous twelve months.

CENTRAL-ILLINOIS COMPANY
208 So. La Salle St. Chicago, Illinois
NEW YORK DETROIT PITTSBURGH GRAND RAPIDS INDIANAPOLIS CLEVELAND KANSAS CITY OMAHA MINNEAPOLIS ST LOUIS ST PAUL MILWAUKEE PORTLAND CEDAR RAPIDS SAN FRANCISCO SEATTLE

takes pleasure in announcing that

MR. PLATT M. CONRAD

is associated with its Metropolitan Sales Organization

THE CENTRAL GROUP
Central Trust Company of Illinois — Central-Illinois Company
Central-Illinois Securities Corporation

What Kind of a COMPANY Are We?

The American Credit-Indemnity Co. has been writing Credit Insurance for almost forty years—longer than any other company.

The American Credit-Indemnity Co. writes *more* Credit Insurance than any other company in the world.

The American Company offers you a collateral collection service which is the leader in its field.

American Credit Insurance

The policy-holders of the American Credit-Indemnity Co. constitute the Leaders of American Industry.

One well-known National Advertiser writes: "We have been with you since 1908, and our relationship with you during that time has been highly satisfactory."

A large Canned Food Packer says: "We trust that our relations will continue as pleasant in the years to come as they have during the past twenty odd years."

Isn't this the kind of a company to depend upon to safeguard YOUR credit resources?

The AMERICAN CREDIT-INDEMNITY Co.
OF NEW YORK J. F. McFADDEN, PRESIDENT

R. J. LYDDANE, Manager
20th Floor
220 South State Street Chicago, Ill.
Phone: Harrison 8947

020

What companies are represented in the portfolio of Nation-Wide Securities?

Aetna Life Insurance Company
Allied Chemical and Dye Corporation
Aluminum Company of America
American Bank Note Company
American Can Company
American Gas & Electric Company
American Power & Light Company
American Radiator & Standard Sanitary Corp.
American Smelting & Refining Co.
American Superpower Corporation
American Telephone & Telegraph Company
The American Tobacco Company
The Atchison, Topeka & Santa Fe Railway Co.
Bankers Trust Company
Bethlehem Steel Corporation
Canadian Pacific Railway Company
Central Hanover Bank and Trust Co.
The Chase National Bank of the City of New York
Columbia Gas & Electric Corporation
Commonwealth Edison Company
Commonwealth & Southern Corporation
Connecticut General Life Insurance Company
Consolidated Gas Company of N. Y.
Consolidated Gas, Electric Light & Power Co. of Baltimore
Corn Products Refining Company
The Delaware and Hudson Company
The Detroit Edison Company
E. I. du Pont de Nemours & Company
Eastman Kodak Co. of New Jersey
The Edison Electric Illuminating Company of Boston
Electric Bond & Share Company
Electric Power & Light Corporation
General Electric Company
General Motors Corporation
The Great Atlantic & Pacific Tea Company of America
Guaranty Trust Company of New York
Hartford Fire Insurance Company
Insurance Company of North America
International Harvester Company
International Match Corporation
The International Nickel Company of Canada, Ltd.
International Telephone & Telegraph Corporation
Johns-Manville Corporation
Kennecott Copper Corporation
Liggett & Myers Tobacco Company
Montreal Light, Heat & Power Consolidated
National Biscuit Company
The National City Bank of New York
National Dairy Products Corporation
The New York Central Railroad Co.
Niagara Hudson Power Corporation
Norfolk and Western Railway Co.
The North American Company
Otis Elevator Company
Pacific Gas & Electric Company
Pacific Lighting Corporation
Paramount-Publix Corporation
The Pennsylvania Railroad Company
Public Service Corporation of New Jersey
Radio Corporation of America
R. J. Reynolds Tobacco Company
Sears, Roebuck and Company
Southern California Edison Company
Southern Pacific Company
Standard Gas & Electric Company
Standard Oil Company of California
Standard Oil Company (Indiana)
Standard Oil Company (New Jersey)
The Texas Corporation
Union Carbide and Carbon Corporation
Union Pacific Railroad Company
United Aircraft & Transport Corporation
The United Corporation
The United Gas Improvement Co.
United States Steel Corporation
Westinghouse Electric & Manufacturing Company
F. W. Woolworth Company

This Trust is based on the soundest investment principles.

CALVIN BULLOCK

This offering is confined to corporations and registered dealers in securities and banks, trust companies, insurance companies and associations organized under the banking or insurance laws of Illinois or of the United States.

ALLIS-C... MFG...
We have ... analysis ... pany's co... copies of ... obtained ...

BABCOCK ... & CO ... —Establ...
New York ... Chicago ... Chicago ... Chicago ... New York ...
137 South La ... Cent...

Some ... in ...
are availab... prices aff... yields.
These issu... priced an... plus a good... money inve...
Investors ... consult with...

Peabody a...
Establ...
10 South La Sa...
Telephone...

WE REC...
The follo... their pr...
Appalachi... Series A ...
Appalachi... Series B. Conv...
Texas Ga... First Mortg...
Southwes... Ga... First Mortg...
W. CHAPM... 115 W. Adams S... CHICAGO

Stat... INFOR... Furnish... INSU... ST...

MI... INVES... COM...
Bank Stocks—...
120 So. La S... FRAN...

ATTR... Comm... YIELDI...
An Essenti... Company ... years. Under same ... 20 years. Has never ... profit since ... 60% of sto... ployes. Planned to ... quarterly d... equivalent ... of $1.20 a... yield of 7.7...
Write fo...
W. G. GA... CHICAGO ... St. Louis ...

Be Rig...
Babso...
For F... "Should B... Buy...
Babson's Report...

Notice to St... CONTINENTAL ... TRUST...
Notice is hereby ... Annual Meeting of ... nental Illinois Ba... will be held at the ... City of Chicago, Co... of Illinois, on Tues... uary, A. D. 1931, ... for the purpose of ... bank for the ensui... transaction of such ... properly come befo...
CONTINENTAL ... AND TRUST C...
Chairman of ...
Chicago, Illinois, D...

ALLIS-CHALMERS MFG. CO.

We have prepared an analysis of this Company's common stock, copies of which may be obtained upon request.

BABCOCK, RUSHTON & COMPANY
—Established 1893—

Members:
New York Stock Exchange
Chicago Stock Exchange
Chicago Board of Trade
Chicago Curb Association
New York Curb (Associate)

137 South La Salle St., Chicago
Central 8900

Some Bargains in Bonds

are available at attractive prices affording high yields.

These issues are underpriced and offer safety plus a good return on the money invested.

Investors are invited to consult with—

Peabody and Company
ESTABLISHED 1865
10 South La Salle Street, Chicago
Telephone Franklin 6900

WE RECOMMEND

The following bonds at their present market prices

Appalachian Gas Corp.
Series A Convertible 6s, due 1945

Appalachian Gas Corp.
Series B, Convertible 6s, due 1945

Texas Gas Utilities Co.
First Mortgage 6s, due 1945

Southwestern Natural Gas Co.
First Mortgage 6s, due 1945

Descriptive circulars furnished on request

W. CHAPMAN & CO. INC
115 W. Adams St. CHICAGO — 42 Cedar St. NEW YORK

Statistical INFORMATION Furnished on All INSURANCE STOCKS

MILLER INVESTMENT COMPANY
Bank Stocks—Insurance Stocks
120 So. La Salle St., Chicago
FRANKLIN 7888

ATTRACTIVE
Common Stock
YIELDING 7.74%

An Essential Industry.
Company operating for 30 years.
Under same management for 20 years.
Has never failed to earn a profit since incorporation.
60% of stock owned by employes.
Planned to place stock on quarterly dividend basis equivalent to annual dividend of $1.20 affording attractive yield of 7.74%.

Write for Circular AD4

W. G. GATES & CO.
CHICAGO 120 S. La Salle St. Phone Central 4320
St. Louis Madison Los Angeles

Be Right With the Babsonchart

For Free Booklet
"Should Business Men Buy Stocks"
Write—
Babson's Reports, Babson Park, Mass.

Notice to Shareholders of the CONTINENTAL ILLINOIS BANK AND TRUST COMPANY

Notice is hereby given that the Regular Annual Meeting of the Shareholders of Continental Illinois Bank and Trust Company will be held at the office of the Bank in the City of Chicago, County of Cook and State of Illinois, on Tuesday the 6th day of January, A. D. 1931, at 10:00 o'clock A. M., for the purpose of electing Directors of said Bank for the ensuing year, and also for the transaction of such other business as may properly come before the Meeting.

CONTINENTAL ILLINOIS BANK AND TRUST COMPANY.
ARTHUR REYNOLDS,
Chairman of the Board of Directors.
Chicago, Illinois, December 3, 1930.

NEW YORK STOCK TRANSACTIONS

Tuesday, Dec. 2, 1930.
Shares sold today..........1,579,620
Year ago..........3,862,700

Tuesday, Dec. 2, 1930.
Total sales 1930 to date... 754,545,910
Total sales 1929 to date....1,047,252,400

[The figures in brackets after name of stock are the present dividend rate.]

A

Prev. 1930 High	Low	Div. yld. pct.	Bid.	Asked.	Description, div. rate, $—	Sales.	High.	Low.	Close.	Net chge.
37⅝	17½	8.0	19⅝	20	Adams Exp [1.60]	1,600	20⅜	19⅝	20	...
23⅞	3½	...	3⅜	4	Adv Rumely	1,300	4	3⅝	3⅞+	...
156⅝	91⅝	2.8	105⅛	106	†Air Reduc [3]	3,700	106½	103	106⅛+	2⅝
36	9⅝	11.4	10⅛	10⅜	Airw E App [1.25]	800	10½	10⅛	10⅛–	⅛
2⅛	¼	...	⅛	½	Ajax Rubber	1,400	½	½	½–	⅛
9⅛	4⅝	...	6⅛	6⅜	Alaska-Juneau	6,500	6⅜	6⅛	6⅜+	⅛
35½	7⅝	9.2	10⅛	10⅜	Alleg Corp	9,700	10½	9⅞	10⅛+	⅛
107½	60⅝	...	...	59⅝	Do pf w w [5.50]	200	60	59⅞	59⅞–	⅛
343	185⅝	2.9	206⅛	206⅝	††Allied Chem [6]	4,600	207	201½	206⅛+	2
126⅛	121	5.6	123	125¼	Do pfd [7]	100	124	124	124	...
68	32¼	7.7	38	38⅜	Allis-Chalmers [3]	1,800	38¾	37⅞	38⅜+	⅜
42¼	16⅛	11.8	16⅛	16½	Alpha P Cement [2]	700	16½	16⅛	16½	...
31½	18	9.3	21	21⅜	Amerada [2]	900	21⅜	21⅛	21⅛–	⅛
10⅛	1⅜	...	2⅛	2⅜	Am Agr Chem	1,500	2⅜	2	2⅜+	⅛
2⅛	1⅛	...	2	2⅝	Do ctfs	200	2⅜	2⅜	2⅜	...
97⅝	45⅝	3.3	60	63	†Am Bank N [2]	300	61	60⅝	61 +	3½
54⅝	35	6.7	35⅝	38	Am Br Shoe [2.40]	100	36⅛	36⅛	36⅛–	⅛
21⅝	6¼	...	11	11⅛	Am Brown B Elec	500	11⅛	10⅞	11⅛+	1⅛
156⅛	107⅞	3.4	118⅝	119	†Am Can [4]	34,200	119	117⅝	118⅝+	1
150⅝	140⅝	4.7	147⅞	149	Do pfd [7]	100	148⅜	148⅜	148⅜+	1⅛
82⅝	30	15.4	38⅝	38¾	Am Car & F [6]	1,800	39	37⅝	39 +	1⅛
69⅝	32⅝	8.1	37	38	Am Chain [3]	100	37	37	37	...
33	9	...	11⅞	12	Amer Coml Alcohol	500	12	11⅞	12 +	⅛
59⅝	23	...	24⅛	25⅛	Amer Europ Sec	100	25	25	25 +	⅛
101⅛	34⅝	...	39⅛	39⅜	Am For Power	9,000	40	38⅝	39⅜–	⅛
101	80	7.2	83	85⅝	Do 6% pfd [6]	300	83⅛	83	83 –	⅛
111⅛	98⅝	7.1	96	100	Do pfd [7]	200	99	98	99 +	1
60⅞	48	8.0	51	52	Am Home P [4.20]	400	51⅝	51⅝	51⅝–	...
41⅝	27⅝	10.0	29⅛	30	†Am Ice [3]	800	29⅞	29⅝	29⅝	...
55⅝	17⅝	9.1	22⅛	22⅝	††Am Int Corp [2]	4,500	22⅜	21⅝	22⅛+	...
105	28⅛	6.7	30	30⅜	Am Locomotive [2]	1,300	31	30	31 +	...
118⅞	79	8.6	80	84	Do pfd [7]	100	81⅝	81⅝	81⅝+	2⅛
45	30⅜	3.9	36	36⅜	†Am M & F [1.40]	1,200	36⅝	35⅝	36⅜+	⅛
51⅛	18⅝	4.8	20⅛	21	Am Metals [1]	1,900	21	20⅝	20⅝+	⅛
95	38	19.6	35	39⅝	Am N Gas pfd [7]	100	35⅛	35⅛	35⅛–	⅛
119⅝	47⅛	2.0	50	50⅛	††Am P & Lt [1]	1,800	51⅝	49⅝	50 –	⅜
107	97⅞	6.1	98⅛	99	Do 6% pfd [6]	100	99	99	99 +	1
39⅝	18	5.0	20⅛	20⅛	Am R & S S [1]	8,500	20⅝	19⅝	20⅛+	⅛
37	8	...	9	10	Amer Republic	300	9⅛	9⅛	9⅛+	⅛
100⅞	29	5.6	34⅝	35⅛	Am Roll M [2]	4,200	35⅝	34½	35⅛+	1⅛
26⅝	5⅛	...	6⅛	6⅝	Am Seating	300	6⅝	6	6 –	⅛
79⅛	45½	7.4	53	53⅝	Am Smelting [4]	5,200	53⅝	52⅜	53⅛+	1
43⅝	36	8.1	37	38	†Amer Snuff [3]	100	37⅝	37⅝	37⅝	...
22⅝	3½	...	3⅝	4	Am Solv & Chem	300	4	3⅝	4	...
33⅝	5⅝	...	7⅜	9	Do pfd	100	7⅝	7⅝	7½+	⅛
52⅝	24	9.7	30⅛	31⅛	Am Steel Fdys [3]	400	31⅛	30⅝	31⅛+	⅛
55⅝	38	5.0	38⅝	39⅛	Am Stores [2]	500	40	39	39⅛+	1⅛
69⅝	40	9.6	52	53	Am Sugar [5]	200	52⅝	52	52 –	⅛
26⅝	5	...	10⅛	10⅜	Am Sumatra Tob	3,400	10⅝	8⅝	10⅛+	2⅛
27½	16	27.8	18	19	Am T & Cable [5]	10	18	18	18	...
274⅝	178⅛	4.7	189⅝	190⅛	Am Tel & Tel [9]	6,700	190⅝	188	190 +	⅛
127	99	4.6	107⅛	108⅛	Am Tobacco [5]	500	[illegible]	[illegible]	107⅝+	⅛
130⅛	100⅛	4.6	109⅛	110	Do B [5]	3,400	110⅛	109	110 +	1⅛
124⅛	58⅝	1.5	64⅝	64⅝	††Am Wtr Wks [1]	5,900	64⅝	63⅝	64⅝+	⅛
108⅛	98	6.0	100	102⅛	Do 1st pfd [6]	100	100⅛	100⅛	100⅛+	⅛
20⅛	5⅛	...	7⅝	8	Am Wool n	1,600	7⅝	6⅝	7⅝+	1⅛
44⅛	15⅝	...	20⅝	21	Do pfd	3,800	22⅛	17⅝	21⅛+	4
9	2⅛	...	2⅛	3½	Am Writ Paper ctfs	400	2⅛	2⅛	2⅛	...
44⅝	20	...	20	21	Do pfd	100	20	20	20 –	1
17⅝	4⅝	...	6⅜	6⅝	Am Zinc	500	6⅝	6	6⅝+	⅝
81⅝	33	6.7	37⅝	37⅞	Anaconda [2.50]	22,800	37⅝	36⅝	37⅝+	1⅛
37⅛	14⅛	5.6	16⅛	19	Andes Copper [1]	400	18⅛	16⅝	18⅛+	1⅛
29⅝	16⅛	12.1	16⅝	17	Archer Daniels [2]	300	17	16⅝	16⅞–	⅛
8⅛	2⅝	...	4⅛	4⅜	Armour & Co A	1,800	4⅜	4	4 –	⅛
4⅝	1½	...	2⅛	2½	Do B	1,600	2⅜	2⅛	2⅜+	⅛
65	25⅛	14.0	48	51	Do pfd [7]	100	50	50	50 –	3
82⅝	61	9.6	72⅝	75	Armour Del pf [7]	200	73	73	73 +	⅛
13⅝	4	...	5⅛	5⅝	Arnold Constable	300	5½	5⅛	5⅛+	1
46⅛	20	14.3	28⅛	29	Assoc Apparel [4]	400	29	28	29 +	⅛
50⅛	25⅛	9.1	27⅛	27½	Assoc D Gds [2.50]	600	27⅜	27⅜	27⅜–	⅛
242⅝	182	5.3	188	190	Atchison [10]	1,000	190⅛	189	189 –	1⅛
175⅛	113	5.6	123⅛	125	†Atl Coast Line [7]	200	125⅛	125	125	...
80⅝	42⅛	9.2	43⅛	45	A G & W I [4]	200	44	43⅝	44 +	1
51⅝	18⅝	4.6	21⅛	22	†Atlantic Ref [1]	2,400	22	21⅛	21⅛+	⅛
106	52⅝	7.4	54⅛	55	†Atlas Powder [4]	700	54⅝	52⅝	54⅝+	1⅛
106	97	6.1	99	100	Do pfd [6]	220	99⅛	99	99 –	⅛
37	10⅝	9.1	10⅝	11⅛	††Atlas Stores [1]	500	11	11	11 –	⅛
263⅝	60⅝	5.0	82	82⅝	††Auburn Auto [4]	12,000	82⅝	78⅛	82⅝+	1⅛
30	17⅛	15.0	18⅝	21	Austin Nich A [3]	20	20	20	20 +	⅛
9⅝	3⅛	...	3⅝	3⅞	Aviation Corp	1,300	4	3⅝	3⅝–	⅛

B

Prev. 1930 High	Low	Div. yld. pct.	Bid.	Asked.	Description, div. rate, $—	Sales.	High.	Low.	Close.	Net chge.
38	19⅝	6.4	27⅛	27⅜	Baldwin Loc [1.75]	5,500	27⅝	26⅝	27⅝	...
116	93	7.0	99⅛	102	Do pfd [7]	170	100	100	100	...
122⅝	70	9.2	75	75⅛	Balt & Ohio [7]	1,200	76	74	76 +	1⅛
84⅝	75	5.1	77⅝	78⅛	Do pfd [4]	100	77⅝	77⅝	77⅝–	⅛
110⅛	106⅝	6.0	107⅛	109	Barnberg pf [6.50]	50	107½	107½	107½–	⅛
20⅝	8	16.4	11	12	Barker Bros [2]	130	12⅝	12⅛	12⅛+	⅛
34	12⅝	13.3	14⅝	14⅝	Barnsdall A [2]	2,300	15	14⅛	14⅝+	⅛
68	23	10.0	28	30	Bayuk Cigars [3]	150	30	30	30 +	⅝
92	67⅛	5.6	71⅛	75	Beatrice Cream [4]	100	72	72	72 +	⅛
109⅛	101⅛	6.5	106	108	Do pfd [7]	100	107	107	107	...
70⅛	46⅝	5.7	52	54	Beechnut Pkg [3]	300	53	52½	53 +	⅛
6⅝	2⅛	...	3⅛	4	Belding Bros	200	3⅛	3⅜	3½+	⅛
57⅝	14⅛	5.3	18⅛	18⅜	Bendix Aviat'n [1]	2,100	19	18	18⅛+	⅛
56⅛	31⅛	4.9	41⅛	41⅛	Best & Co [2]	1,900	41⅛	40⅝	41⅛–	⅛
110⅛	58⅝	9.2	64⅛	64⅝	Beth Steel [6]	32,100	64⅝	62⅛	64⅛+	1⅛
134	115	5.8	119	121	Do 7% pfd [7]	300	120⅛	119⅛	120⅛+	⅛
41⅛	23	5.7	26⅛	27	Blaw Knox [1.50]	1,300	27	25⅝	27 +	1
69	15⅝	6.4	23	23⅛	Bohn Al&Br [1.50]	300	23⅝	23⅛	23⅛–	⅝
5	1	...	1⅛	1⅝	Booth Fisheries	100	1⅛	1⅛	1⅛	...
90⅝	60⅛	4.4	68⅛	69	Borden Co [3]	5,000	69⅝	67⅝	69 +	1⅛
50⅛	15	15.8	18⅝	19	Borg Warner [3]	2,500	19⅛	18⅛	18⅝+	⅛
25⅝	12⅝	...	17⅛	17⅛	Briggs Mfg	5,100	17⅝	16⅛	17⅛	...
22⅛	4	...	4⅛	4⅝	Brockway M T	100	4⅛	4⅛	4⅛	...
78⅝	58⅝	6.1	66⅝	66⅝	Brklyn Man Tr [4]	2,000	66⅝	65⅛	66⅛+	1⅛
15⅝	9	...	8	12	Brklyn Queens Tr	100	10	10	10 +	⅛
178⅛	99⅝	4.6	107	108⅛	Brklyn Un Gas [5]	300	108	107½	108 +	3
42	33⅝	8.1	36⅛	37½	Brown Shoe [3]	600	37	36	37 +	1
30⅝	11	...	11	11⅝	Bruns Bal-Col	100	11	11	11	...
33⅝	5⅝	...	8⅛	8⅝	Bruns Term	300	8	8	8 +	⅛
31⅝	13	6.7	15⅛	16	Bucyrus & E [1]	1,000	15⅝	14⅝	15⅛+	1⅛
43	25⅛	8.9	28⅛	28⅝	Do cv pfd [2.50]	200	28⅛	28⅛	28⅛+	⅛
117	107⅝	6.1	111⅛	115	Do pfd [7]	20	115	112	115 +	1⅛
16⅝	4	...	5⅛	5⅝	Budd Mfg	900	5⅝	5⅛	5⅝+	⅛
68	53	12.5	56	57	Do pfd [7]	40	56	56	56	...
14⅝	6⅛	10.0	9⅛	9⅝	Budd Wheel [1]	1,000	9⅝	9⅛	9⅝+	⅛
74	15⅛	...	19	19⅛	Bullard Co	500	19⅝	19	19⅝+	⅛
43	16	17.7	16	16⅛	Bulova Watch [3]	1,700	16⅛	15⅝	16 –	⅝
110⅛	74	11.6	67	70	Burns Bros A [8]	300	69	67⅛	67⅛–	2⅛
35	13⅝	...	8⅛	10	Do B	100	9	9	9 –	1
51⅝	18⅝	4.4	23⅛	23⅝	Burr Add Mch [1]	1,300	23⅝	22⅝	23⅛–	⅛
48	23⅝	9.3	27	27⅛	Bush Term [2.50]	500	27⅛	26⅛	27 +	1
4⅛	1⅛	25.0	1⅝	2	Butte C & Z [.50]	600	2	1⅝	2 +	⅛
29⅝	10	...	10⅛	12⅛	Butterick	200	12⅛	12	12	...
112⅝	37⅝	...	46	46⅛	Byers A M Co	2,200	46⅝	45	46 +	1
114	106⅝	6.5	106⅝	108⅝	Do pfd [7]	10	106⅝	106⅝	106⅝	...

C

Prev. 1930 High	Low	Div. yld. pct.	Bid.	Asked.	Description, div. rate, $—	Sales.	High.	Low.	Close.	Net chge.
77⅝	49⅝	7.7	51	53⅛	California Pkg [4]	300	51⅝	51⅝	51⅝+	⅛
2⅛	⅝	...	⅜	⅝	Callahan L & Zinc	200	⅝	⅝	⅝	...
89⅝	32	...	38⅛	40	Cal & Ariz	300	39⅝	38⅛	39⅝+	1⅛
33⅝	8⅛	...	10	10⅝	Cal & Hecla	1,300	10⅝	10⅛	10⅛+	⅛
30	10	15.4	13	13⅝	CampWyCanFdry [2]	600	13⅝	13	13⅛+	1⅛
75⅝	34⅝	11.6	42⅝	43⅛	Can D Ging Ale [5]	1,000	43⅝	42⅛	43 +	⅝
52⅛	39⅝	5.8	42⅝	43	Can Pacific [2.50]	3,600	43⅝	42⅝	43	...
34⅝	18⅝	8.0	19	20	Cannon Mills [1.60]	400	19⅝	19⅛	19⅛–	⅛
28⅝	8	...	10	10⅛	Capital Admin Ltd	100	10⅛	10⅛	10⅛–	⅛
362⅝	103⅛	5.4	112⅛	112⅜	Case J I [6]	11,400	113	110⅛	112⅝+	1
79⅝	25⅝	9.1	32⅛	32⅝	†Caterpil'r Trac [3]	1,000	32⅝	32⅛	32⅛+	⅛
20⅝	10⅝	...	17	18	Celanese Corp	400	18	16	18 +	3
60	7⅛	...	7⅛	7⅝	Celotex	200	7⅛	7⅛	7⅛+	⅛
12	6⅝	...	6⅝	7½	Do ctfs	100	7⅝	7½	7⅝+	⅛
84⅝	25	...	24⅛	25	Do pfd	250	26	25	25 –	2
65⅝	25⅛	13.3	29⅝	30⅛	Cerro de Pasco [4]	1,800	30⅝	29⅝	30 +	⅛
15⅝	3⅛	...	3⅝	3⅝	Cert Products	100	3⅝	3⅝	3⅝	...
67⅝	16	17.6	22⅛	22⅝	Checker Cab [4.20]	500	22⅝	22⅛	22⅛+	⅛
82⅛	41	6.7	45⅛	46	Chesap Corp [3]	200	45⅛	45	45⅛+	1⅛
51⅝	38⅝	5.7	43⅝	43⅝	Ches & Ohio [2.50]	2,600	43⅝	43	43⅝–	⅛
10	1⅛	...	1	1⅝	Chicago & Alton	500	1⅛	1⅛	1⅛	...
89⅝	39⅛	9.5	41	41⅛	C & N W [4]	1,300	42⅛	40⅝	41⅝+	1⅛
17⅝	6⅛	...	7⅛	7⅝	Chi Gr West	300	7⅝	7⅛	7⅛–	⅛
52⅝	22⅝	3.9	25⅛	26⅝	Do pfd [7]	1,500	26⅝	25⅛	26 +	⅛
26⅝	6⅝	...	6⅝	7⅛	C M St P & P	2,100	7⅝	6⅝	7 –	⅛
46⅛	11	...	11⅛	12	Do pfd	1,700	12⅛	11⅛	12 –	⅛
125⅛	60	11.7	61	61⅛	C R I & P [7]	1,000	61⅝	59⅝	61⅝+	⅛
104⅛	86	6.7	89	93	Do pfd B [6]	300	89⅛	89⅛	89⅛+	⅛
32⅛	14	...	13⅝	14	Chickasha Cot Oil	200	14	14	14	...
32	21⅛	13.6	22	22⅝	Chi Yel Cab [3]	10	22⅛	22⅛	22⅛–	⅛
67⅝	29⅛	8.0	30⅛	32	Childs Co [2.40]	300	30⅝	30⅛	30⅛+	⅛
43	14⅛	5.6	18⅛	18⅝	Chrysler Mot [1]	11,600	18⅝	17⅝	18⅜+	⅝
13⅛	3⅛	12.5	4	4⅛	City Stores [.50]	200	4⅛	4⅛	4⅛	...
49	35⅝	9.5	37⅛	37⅝	††CityIce&F [3.60]	500	37⅝	37⅛	37⅝	...
98⅝	79	7.8	83⅝	85	Do pfd [6.50]	10	83	83	83 +	⅛
44⅛	17	10.0	19⅛	21	Clark Equip [2]	100	19⅛	19⅛	19⅛	...
60	25	11.1	27	29	Cluett-Peabody [3]	100	27	27	27 +	1
91⅝	133⅛	3.8	159⅛	159⅝	Coca-Cola [6]	1,800	159⅝	157⅝	159⅝+	1⅛
52⅝	48⅛	5.8	51⅝	51⅝	Do A [3]	100	51⅝	51⅝	51⅝	...
67⅛	47⅝	5.0	50	50⅛	Colg-Palm-Pt [2.50]	700	50⅝	50	50	...
35⅝	12	...	15⅛	15⅝	Collins Aikman	3,500	16⅝	15	15⅝	...
92	73	9.0	78	85	Do pfd [7]	400	78	78	78	...
20⅝	9⅛	...	9⅛	10	Col Beacon Oil	400	10	10	10	...
77	21⅝	3.7	26	26⅝	Colo Fuel [1]	2,200	27⅛	25⅝	26⅝	...
199	81⅝	5.4	92⅝	93⅝	†Colum Carb [5]	400	93⅛	92	93⅛+	1⅛
87	32⅝	5.3	37⅛	37⅝	Columb G & E [2]	8,100	37⅝	36⅝	37⅝+	⅝
100	91	5.4	92⅝	...	Do 5% pfd [5]	100	92⅝	92⅝	92⅝+	1
37⅝	9⅝	...	11⅛	11⅝	¶Columb Graph	4,300	11⅛	11⅛	11⅛+	⅛
40⅝	16⅝	10.0	20	20⅝	Coml Credit [2]	1,100	20⅝	20	20⅛+	⅛
44⅝	31⅛	8.6	34⅝	35⅛	Do A [3]	500	35	35	35	...
55	25⅛	5.7	27⅛	28⅝	††ComlInvT [1.60]	400	28	27⅛	28 +	⅛
87	80	7.1	84	84⅝	Do cv pfd [6]	200	84	84	84 +	1
38	14⅛	5.3	18	18⅛	††Coml Solv [1]	10,800	18⅛	17⅛	18 +	⅛
20⅛	7⅝	6.0	9⅛	9⅝	Comnwlth&S [.60]	12,200	9⅝	9	9⅛+	⅛
104⅝	90⅛	6.3	95	95⅛	Do pfd [6]	200	95	95	95 –	⅛
19⅝	7⅝	...	8⅛	8⅝	Congoleum	600	8⅝	8⅛	8⅛+	⅛
56⅝	18	10.0	24	25	†Congress Cig [4]	300	25	25	25	...
59⅝	27	16.7	28⅛	30	Cons Cigars [5]	100	29⅝	29⅝	29⅝+	1⅛
80	61⅛	10.5	62	63	Do 6% pf w [6.50]	110	62⅝	62	62	...
93⅝	64⅛	11.3	...	62	Do pfd [7]	100	62	62	62 –	2⅛
27⅝	12⅛	14.3	13⅛	14	Cons Film [2]	400	13⅝	13⅛	13⅛+	⅛
28⅛	16⅛	11.1	18	18⅝	Do pfd [2]	200	18⅛	18⅛	18⅛+	⅛
133⅝	81⅛	4.4	89⅝	90⅛	Cons Gas [4]	10,600	90⅝	88⅛	90 +	⅛
105⅛	99⅝	4.9	103	103⅝	Do pfd [5]	100	103⅝	103⅝	103⅝+	⅛
62	35⅛	16.2	37	38	ConRRCu 6% pf [6]	200	37⅛	37	37	...
2	⅛	...	⅛	⅝	Cons Textile	2,500	⅝	½	½–	...
22⅛	11⅛	9.2	12⅛	13	ContainCorA [1.20]	400	13⅝	12⅛	12⅛–	⅛
8⅛	3	...	3⅝	4	Do B	200	3⅝	3⅝	3⅝	...
52⅛	17⅝	...	22⅛	22⅝	Contl Baking A	6,400	23⅛	21⅛	22⅛+	1⅛
94⅛	66⅛	11.0	73⅛	74⅛	Do pfd [8]	2,600	73⅝	72	73⅝+	3
7	2⅛	...	3	3⅛	Do B	2,300	3⅛	2⅝	3⅛+	⅛
71⅝	44⅛	4.9	50⅛	51	Contin Can [2.50]	1,400	50⅝	50	50⅛+	⅛
77⅝	39⅝	5.2	45⅛	46	Contl Insur [2.40]	500	46⅛	45⅛	46	...
8⅛	2⅛	...	3⅝	3⅝	Contl Motors	700	3⅝	3⅝	3⅝+	...
30⅛	10	...	11⅛	11⅛	Contl Oil Dela	4,300	12	11⅛	11⅛–	⅛
40⅛	10	7.7	12⅝	13	Contl Shar Inc [1]	5,600	13	12⅛	12⅝	...
111⅝	72⅝	3.7	80	80⅝	†Corn Prod [3]	1,800	80⅝	79⅛	80⅛+	⅛
33	9⅛	...	10⅛	10⅛	Coty Co	400	10⅝	10⅛	10⅝+	⅛
35⅝	25⅛	6.9	28⅝	29	†Cr o' Wheat [2]	200	29	28⅝	28⅝–	⅛
29⅝	9	...	16	18	Crex Carpet	400	16⅛	16⅛	16⅛+	⅛
22	6	...	6⅛	7	Crosley Radio	400	6⅝	6⅝	6⅝+	⅛
36	31⅛	8.0	32⅛	33⅛	Cr C &S pf [2.70]	200	33⅛	33	33⅛+	⅛
18⅝	6	...	5⅝	6⅛	Crown-Zeller Back	300	6	6	6	...
93⅝	52	8.6	57⅛	60	Crucible Steel [5]	300	57⅝	56⅛	57⅝+	⅛
19⅝	4⅝	...	4⅝	5	Cuba Co	100	5	5	5	...
9	3⅛	...	4⅛	4⅝	Cuban-Am Sugar	100	4⅛	4⅛	4⅛–	⅛
7	1	...	1⅛	2⅛	Cuban Cane Prod	200	2	1⅝	2	...
48	38⅝	9.5	41⅛	42	Cudahy Pkg [4]	100	41⅛	41⅛	41⅛	...
126⅛	96⅛	6.2	96	98	†Curtis Pub [6]	300	97⅛	96⅝	96⅝+	⅛
121⅛	114⅝	6.0	116⅛	117	Do pfd [7]	100	116⅛	116⅛	116⅛–	⅛
14⅝	3⅛	...	3⅛	3⅝	Curtiss Wright	4,200	3⅛	3⅛	3⅛–	...
19⅝	4⅝	...	4⅝	4⅝	Do A	1,700	4⅝	4⅝	4⅝–	⅛

D

Prev. 1930 High	Low	Div. yld. pct.	Bid.	Asked.	Description, div. rate, $—	Sales.	High.	Low.	Close.	Net chge.
43⅝	15	...	17	18	Davis Chem	800	17⅝	16⅝	17⅛+	⅛
181	134	6.3	143	150	Del & Hud [9]	200	142⅝	142⅝	142⅝+	1⅛
153	85⅝	7.0	86	87	†D L & W [6]	1,800	87	86	86⅛–	⅛
255⅝	173⅛	4.4	181	187	Detroit Edison [8]	100	180⅝	180⅝	180⅝–	⅛
42⅝	17⅝	6.7	17⅝	18	Devoe-R A [1.20]	100	18	18	18 –	⅛
219	190	3.8	210	215	Dia Match ctf [8]	200	210	209⅛	209⅛	...
30⅝	12	8.0	15⅛	15⅛	††Dom Stor [1.20]	100	15⅛	15⅛	15⅛–	...
87⅝	63	5.8	68⅛	69	Drug Inc [4]	2,400	69	68⅝	69 +	⅛
43⅝	7	14.3	7⅝	8	Dunhill Intl [1]	200	7⅛	7⅛	7⅛+	⅛
145⅝	83	4.4	91⅛	91⅛	Du Pont de N [4]	14,900	91⅝	88⅝	91⅛+	1⅛
123	114⅝	5.1	117⅛	118	Do deb [6]	200	117⅛	117⅛	117⅛–	⅛

E

Prev. 1930 High	Low	Div. yld. pct.	Bid.	Asked.	Description, div. rate, $—	Sales.	High.	Low.	Close.	Net chge.
25⅛	7⅝	12.5	10	11	††E Roll M [1.50]	500	11⅛	10⅝	11⅛	...
255⅛	155⅛	2.9	167⅝	168	†East Kodak [5]	1,100	168⅝	165⅛	167⅝–	⅛
134	120⅝	4.6	130	130⅛	Do pfd [6]	10	130	130	130	...
37⅛	11⅛	18.8	16	16⅛	Eaton Axle [3]	1,100	16⅛	15⅛	16⅛+	⅛
114⅛	33	11.1	54⅛	55	El Auto Lite [6]	9,400	55⅛	54⅛	54⅝+	⅛
9⅛	2⅛	...	2⅛	2⅝	El Boat	100	2⅝	2⅝	2⅝–	⅛
103⅛	37⅛	2.4	45⅛	45⅝	El Pow & Lt [1]	18,400	45⅛	43⅝	45⅛+	⅛
112	100	6.8	104	105⅛	Do pfd [7]	300	105	104	104 +	1⅛
102	87⅛	6.8	90⅛	91	Do 6% pfd [6]	1,400	91	90⅛	90⅝–	⅛
79⅛	47⅛	8.8	59⅝	62	El Stor Bat [5]	300	61	61	61 +	3⅛
104⅝	89⅛	6.0	86	93	EPS5½%pww [5.50]	200	90	89⅝	90 –	2⅛
55⅝	32	7.6	33	34	Equit Bldg [2.50]	100	33	33	33 –	⅛
63⅝	26⅛	...	30	31⅛	Erie	1,400	30⅝	29⅛	30⅛+	1⅛
67⅛	43	9.3	41⅛	42⅛	Do 1st pfd [4]	100	42⅛	42⅛	42⅛–	⅛
43⅝	6⅝	...	11⅝	12	Eureka Vacuum	200	11⅛	11⅛	11⅛+	⅛
30⅝	4	...	4⅝	5	Evans Auto Load	200	5	5	5	...

F

Prev. 1930 High	Low	Div. yld. pct.	Bid.	Asked.	Description, div. rate, $—	Sales.	High.	Low.	Close.	Net chge.
39⅝	6⅝	...	6⅛	7⅝	Fairbanks Co pfd	20	6⅛	6⅛	6⅛–	1⅛
32	22⅛	10.3	22⅝	23⅛	Fair Store [2.40]	200	22⅝	22⅝	22⅝–	1⅛
27⅛	5⅛	...	4	5	Fashion Park Assn	800	5⅛	5	5 –	⅛
80	19⅝	...	17	17⅛	Do pfd	170	18	17⅛	17⅛+	⅛
38	17	...	18	20	Fed Dept Stores	1,100	19	19	19 +	⅛
25⅛	12⅛	7.7	12⅛	14	Fed Screw Wks [1]	100	13⅝	13⅝	13⅝+	⅛
43	24⅝	9.2	26	26⅛	Fed Wat Ser [2.40]	700	26⅛	25⅝	26⅛+	⅛
33⅛	15⅝	5.3	18⅛	19	Fires Rub [1]	200	19	19	19	...
87⅝	53⅝	8.8	67	67⅛	Do pfd [6]	1,100	69⅛	65⅛	67 –	1
61⅝	39⅝	5.7	44⅛	45	First N Strs [2.50]	1,400	44⅝	44	44⅛+	⅛
5½	1	...	1⅛	1⅛	Fisk Rubber	900	1⅛	1⅛	1⅛	...
21	2⅛	...	2⅝	3⅛	Do 1st pfd	330	3⅛	3⅛	3⅛–	⅛
21⅝	3	...	3⅝	7	Do 1st pfd cv	70	4	3⅝	4	...
52⅝	35	8.6	38⅛	40	Florsheim Shoe [3]	300	39	38⅛	39 +	4
50⅛	14	6.3	14⅛	16⅛	Follansbee Bros [1]	200	16⅝	16⅛	16⅛+	⅛
104⅛	47	3.9	54⅝	55	Foster Wheeler [2]	5,100	54⅝	52⅛	54⅝+	2⅛
50	22⅛	...	24	24⅛	Fourth Nat Invest	600	24⅝	23⅝	24 –	⅛
28⅝	5⅝	...	6	7	Foundation Co	600	6⅝	6⅝	6⅝–	⅛
57⅝	16⅛	13.3	32⅝	32⅛	Fox Film A [4]	26,500	32⅝	31⅛	32⅛+	⅛
55⅛	29⅛	12.5	33	33⅝	Freeport Tex [4]	800	33⅝	33⅛	33⅛+	⅛
86	70	10.0	70	71	Fuller Co 2d p [7]	50	71	70	70 –	2

G

Prev. 1930 High	Low	Div. yld. pct.	Bid.	Asked.	Description, div. rate, $—	Sales.	High.	Low.	Close.	Net chge.
80	50	8.3	60	60⅝	Gamewell Co [5]	180	60⅝	59⅝	60⅝+	1
7⅝	1	...	1⅛	1⅛	Gardner Mot	100	1⅛	1⅛	1⅛	...
105	78	7.6	78	81	GAmInv pf ww [6]	100	80	80	80 +	1
111⅝	63	5.1	67⅛	68	††G Am Tk C [4]	900	68	67	68 +	⅛
71⅛	28⅛	10.0	30⅛	31	Gen Asphalt [3]	300	30⅝	30⅛	30⅝+	⅛
38⅛	7⅝	...	9	10	Gen Bronze	400	9⅛	9⅛	9⅛+	⅛
34⅛	10	...	11	11⅛	Gen Cable	200	11⅛	11⅛	11⅛+	⅛
61	36	10.5	36⅛	36⅝	Gen Cigars [4]	1,100	37	36⅝	36⅝–	1⅛
95⅝	44⅛	3.4	50⅝	50⅝	Gen Electric [1.60]	33,600	50⅝	48⅝	50⅛+	⅝
12	11⅛	5.5	11⅛	11⅝	Do special [0.60]	200	11⅛	11⅛	11⅛	...
61⅛	46⅛	5.9	51⅝	52	Gen Foods [3]	4,000	52	51⅛	52	...
18⅝	5	5.0	5⅝	6⅛	GenGEIDelA [0.30]	2,400	5⅝	5⅛	5⅝	...
106⅛	54⅛	9.7	54	56	Do 6% pf cv [6]	300	56⅛	56	56 –	3
59⅝	40⅛	6.4	48	49	Gen Mills [3]	400	48	47⅛	48 +	⅛
98	89	6.9	98	98⅛	Do pfd [6]	100	98⅛	98⅛	98⅛+	⅛
54⅛	31⅛	8.8	35⅝	36	Gen Motors [3]	36,600	36⅛	35⅛	36 +	⅛
100⅝	92⅝	5.2	96⅝	97	Do 5% pfd [5]	300	96⅝	96⅝	96⅝+	⅛
21⅝	5	...	8⅛	9	Gen Outdoor	1,500	8⅛	8	8⅛–	⅛
52⅛	15⅛	...	19⅛	20	*‡Gen Pub Ser	600	20⅛	19⅝	20	...
106⅝	56	6.9	71⅛	72	Gen Ry Sig [5]	800	72	71	72 –	...
19⅝	5⅛	...	6	6⅛	Gen Real Utils	400	6⅛	6⅛	6⅛–	⅛
90	40	8.3	46⅛	48	Gen Refract [4]	100	47⅝	47⅝	47⅝–	⅛
51⅝	14⅛	...	18	18⅛	Gen Thea Eqpt	5,300	18⅝	18	18⅛+	⅛
106⅝	25⅛	12.1	33⅛	33⅛	Gillette S Raz [4]	2,400	33⅝	33	33⅛–	⅛
70⅝	66⅛	7.5	68⅛	68⅝	Do pfd [5]	200	68	68	68	...
20⅝	5⅝	...	7⅛	7⅝	Gimbel Bros	1,300	8	7⅝	7⅝	...
38	8	12.0	9	9⅝	Glidden Co [1.20]	600	9⅛	9⅛	9⅛+	⅛
47⅝	20⅝	7.4	35	35⅛	Gold Dust [2.50]	7,800	35⅝	34⅛	35⅛	...
58⅝	15⅛	...	20	20⅛	Goodrich	2,100	20⅝	20	20⅛–	⅛
104⅛	67⅝	9.3	71⅛	72	Do pfd [7]	200	72⅝	71⅛	71⅛–	2
96⅝	35⅛	10.2	50⅛	51	Goodyear [5]	2,300	52	50⅛	50⅛–	1⅛
102⅛	78⅝	8.1	86	89	Do 1st pfd [7]	100	87⅛	87⅛	87⅛–	1⅛
28⅝	6⅛	...	6⅛	6⅝	Gotham Hose	300	6⅝	6⅝	6⅝+	⅛
15⅝	4	...	5	5⅛	Gould Coupler	100	5⅛	5⅛	5⅛+	⅛
13⅝	4	...	4⅛	4⅝	Graham Paige	3,500	4⅝	4⅛	4⅝+	⅛
59⅝	12	10.5	19⅛	19⅛	Granby [2]	2,100	19⅝	18	19⅛+	⅛
52	26	3.4	29⅛	30⅛	††Grand Stores [1]	200	31	30⅛	31 +	1⅛
20⅝	10	...	12⅛	12⅝	Grand Union	600	12⅝	12⅛	12⅛+	⅛
43	28	3.2	31	31⅛	Grant W T [1]	100	31⅛	31⅛	31⅛+	⅛
102⅝	61	9.7	63⅝	64	Great N pfd [5]	1,200	63⅝	63	63⅛–	⅛
25⅝	18	...	22⅛	22⅛	†Great N Ore	5,000	22⅝	22	22⅛+	⅛
89	47⅝	...	47⅝	47⅝	Greene-Cananea	100	47⅝	47⅝	47⅝–	12⅛
34⅛	10⅛	...	11⅛	11⅛	Great W Sugar	800	11⅛	11⅛	11⅛–	⅛
120	98⅝	7.2	98	99⅛	Do pfd [7]	500	99⅛	98⅛	99⅛+	⅛
28	3	...	3⅛	4	Grigsby Grunow	4,200	4⅛	3⅝	4	...
98⅝	55⅝	8.2	75	80	Gulf M & N pf [6]	800	78	75	78 +	3

H

Prev. 1930 High	Low	Div. yld. pct.	Bid.	Asked.	Description, div. rate, $—	Sales.	High.	Low.	Close.	Net chge.
23⅛	7⅛	...	9⅛	9⅝	Hahn Dep Strs	3,400	9⅝	9⅛	9⅝–	⅛
31⅛	17⅝	11.1	17⅛	18	Hall Ptg [2]	200	17⅝	17⅝	17⅝+	⅛
72⅛	40⅛	5.0	41⅛	42	Harb Walker [2]	100	41⅛	41⅛	41⅛+	⅛
23⅛	12	16.7	11⅛	12⅛	Hartman A [2]	300	12	11⅛	12 +	⅛
20	4⅛	...	4⅛	4⅝	Do B	300	5	4⅝	5 +	⅛
8⅝	2	...	2	3	Hav Elec Ry	1,500	2	1⅝	2 +	⅛
17⅝	2⅛	...	4⅛	4⅛	Hayes Body	800	4⅛	4⅛	4⅛+	⅛
92⅝	77⅛	7.1	82	86⅛	†Helme Geo [6]	100	84	84	84 –	1
109	70	5.7	88	89	Hershey Choc [5]	400	88⅛	88	88	...
108⅝	83⅛	4.2	93	94	†Do pfd [4]	100	94	94	94 +	⅛
25⅛	6	...	7	10	Hoe & Co	200	7	7	7	...
41⅛	26⅛	8.1	30⅛	32	†Holland Fu [2.50]	300	31⅛	31	31⅛+	1
29	4⅛	...	5⅛	6	Houdai Hershey B	1,200	5⅝	5⅛	5⅝	...
116⅝	33⅛	...	43	43⅛	††Houston Oil	2,100	44⅝	42⅛	43⅛+	⅛
11⅛	7⅝	...	9⅛	9⅛	Do new	4,200	10⅛	9⅝	9⅛+	⅛
41⅝	20	18.2	24⅛	25	Howe Sound [4]	1,200	24⅝	24	24⅛+	2⅛
62⅝	18	13.0	25	25⅛	Hudson Mot [3]	2,200	25⅝	24⅛	25⅛+	⅛
26⅝	7⅝	...	9⅛	9⅛	Hupp Mot	600	9⅛	9⅛	9⅛+	⅛

I

Prev. 1930 High	Low	Div. yld. pct.	Bid.	Asked.	Description, div. rate, $—	Sales.	High.	Low.	Close.	Net chge.
136⅝	78	9.1	79⅛	80⅛	Ill Cent [7]	1,400	80⅛	78⅛	80⅛+	1
17	2	...	2⅛	2⅛	Indian Motorcycle	200	2⅝	2⅝	2⅝–	⅛
87⅝	20	...	25	30	Do pfd	20	25⅛	25	25⅛+	⅛
28⅝	3⅝	...	4⅛	4⅝	Indian Ref	5,300	4⅝	4⅛	4⅛	...
4⅛	4	...	4⅛	...	Do ctfs	300	4⅛	4	4⅛	...
124	31	6.7	53	55	Indus Rayon [4]	300	56	55	55 –	5
239	147⅛	2.2	186	189	†Ingers-Rand [4]	1,300	187	180	187 +	11
30⅛	8	...	10⅛	10⅛	Inspira Copper	2,500	10⅝	9⅝	10⅛–	⅛
17⅝	5⅛	6.4	6⅝	7	Insur Sh Del [0.45]	700	7⅛	6⅝	6⅝–	⅛
13⅛	6	7.6	7⅛	7⅛	In S et M D [0.60]	200	7⅛	7⅛	7⅛	...
39⅛	20⅝	...	29⅛	30	Int Rapid Tran	700	30⅝	29	29⅝+	⅛
7⅛	2⅛	...	2⅛	3⅛	Int Con Rubber	100	2⅝	2⅝	2⅝	...
8⅛	3⅝	...	4	4⅛	Int Agri Corp	900	4	4	4 +	⅛
197⅛	131	3.9	151	153	††Int Bus M [6]	1,000	153⅝	149⅛	153 +	5⅝
19⅛	10	2.4	10⅛	10⅛	Intl Carriers [.25]	1,700	10⅛	10⅛	10⅛	...
75⅝	55	6.9	58	59⅛	Int Cement [4]	400	58	57⅝	58	...
19⅛	1⅛	...	2⅛	2⅛	Int Comb Eng	400	2⅛	2⅛	2⅛	...
115⅝	54⅝	4.2	60	60⅛	Int Harv [2.50]	700	61	59⅝	60 –	⅛
54	23	7.1	28	28⅛	Int Hydro El [2]	1,100	28⅝	28	28 –	⅛
92	59⅛	6.4	63	63⅛	Int Match pf [4]	500	63⅛	63	63⅛+	⅛
33	15	5.9	16⅛	16⅛	Int M Mar [1]	300	17	16⅝	17	...
44⅝	16⅛	5.3	19	19⅛	Int Nick Can [1]	37,000	19⅛	18⅝	19⅛+	⅛
123	116	5.9	118	120	Do pfd [7]	200	118	118	118 –	2
37⅛	6⅛	...	7⅛	8	Int P & P A	2,100	8⅝	8	8⅛+	⅛
22⅛	5⅛	...	5⅝	6	Do B	300	5	5	5 –	1
86	38	17.5	39⅛	40	Do 7% pfd [7]	700	40	39⅛	40	...
58⅝	13	13.9	17	17⅛	Int Prtg Ink [2.50]	200	18	17⅛	18 +	⅛
32	9	...	11	16	Int Rys C A	200	11⅛	11⅛	11⅛+	⅛
75⅛	36	10.0	45	50	Do pfd [5]	50	49⅛	49⅛	49⅛+	4⅛
45⅝	31	7.8	38⅛	38⅝	Int Salt [3]	600	38⅝	38	38⅛+	⅛
77⅝	25⅛	7.2	27⅛	27⅝	Int T & T [2]	9,000	27⅝	26⅝	27⅝+	⅝
40	17⅝	10.0	19⅝	20	Interstate Dept [2]	100	20	20	20 +	⅛
80	60	9.5	61	63	Do pfd x w [6]	20	63	63	63	...
29	5⅝	26.7	7	7⅝	Invest Eq [2]	500	7⅝	7⅛	7⅝+	⅛
43	25	13.1	30⅛	31	Island Crk C [4]	300	30⅝	30⅝	30⅝+	⅛

J

Prev. 1930 High	Low	Div. yld. pct.	Bid.	Asked.	Description, div. rate, $—	Sales.	High.	Low.	Close.	Net chge.
66⅝	38	6.7	43	45	†Jewel Tea [3]	100	45	45	45	...
148⅝	61⅛	4.4	68⅝	69	Johns Man [3]	800	69	68⅛	69 +	2⅛
123⅛	118⅛	5.8	120⅛	122	Do pfd 7% [7]	1,000	121	120⅛	120⅛–	2⅛
123⅛	118⅛	5.8	119⅝	120⅛	Jones & L pf [7]	140	120	120	120 +	⅛
5	⅛	...	½	⅝	Jordan Motor	100	⅝	⅝	⅝	...

K

Prev. 1930 High	Low	Div. yld. pct.	Bid.	Asked.	Description, div. rate, $—	Sales.	High.	Low.	Close.	Net chge.
70	60	6.6	61	65⅛	K C Sou pfd [4]	100	61	61	61 –	⅛
19⅛	7⅛	12.5	8	8⅛	Karstadt R [1.03]	300	8	8	8	...
6⅛	1⅛	...	2	2⅝	Kelly Spgfld	100	2	2	2	...
38⅝	19⅛	8.7	22⅛	23⅛	Kelsey H Whl [2]	900	23⅛	22⅛	23 +	⅛
26⅝	7⅛	...	10⅛	10⅛	Kelvinator	2,100	10⅝	10⅛	10⅛+	⅛
89	34	16.7	35	38	Kendall Co pfd [6]	130	37⅛	36	36	...
62⅝	24⅛	6.8	29⅝	29⅛	Kennecott Cop [2]	19,000	29⅝	28⅛	29⅛+	1⅛
8⅛	1	...	1⅛	1⅛	Kolster Radio	600	1⅝	1⅝	1⅝+	⅛
36⅛	26⅛	5.7	28⅛	28⅝	Kresge S S [1.60]	700	28⅝	28⅛	28⅛–	⅛
35⅝	22⅛	6.4	24⅛	24⅛	Kreuger & T [1.60]	12,700	24⅛	24	24⅛–	⅛
48⅛	18	4.4	24⅛	24⅛	††Kroger Gro [1]	2,700	24⅝	24	24⅛–	⅛

L

Prev. 1930 High	Low	Div. yld. pct.	Bid.	Asked.	Description, div. rate, $—	Sales.	High.	Low.	Close.	Net chge.
100⅛	99	5.1	97⅛	...	Laclede G pf [5]	200	98⅝	98⅝	98⅝	...
113	70⅝	10.0	80	80⅝	Lambert Co [8]	3,000	80⅝	77⅝	80 +	2⅝
11	3⅛	...	3⅝	4	Lee Rub & Tire	500	4	4	4 +	⅛
42	13⅛	5.9	16	17	Leh Port C [1]	200	17	17	17 +	1⅛
84⅝	42	6.7	51	54	†Leh Valley [3.50]	100	52⅛	52⅛	52⅛+	2⅛
19⅛	6⅛	...	6⅛	7	Leh Val Coal	300	6⅛	6⅛	6⅛–	⅛
97⅛	57⅛	5.1	59⅝	60	Lehman Cor [3]	1,700	59⅝	59	59⅝+	⅛
36	21	11.1	26	27⅛	Lehn & Fink [3]	1,600	27	27	27 +	⅛
114⅝	79⅛	4.8	84⅛	85⅝	††Do B [4]	600	85⅛	85⅛	85⅛–	⅛
49⅛	18⅛	...	27	28	Lima Loco	1,900	28	26	28 +	3
81⅝	42	8.0	49⅛	50⅝	†Liquid Carb [4]	300	50	50	50 +	⅛
95⅝	42⅛	5.2	57⅝	58	†Loews Inc [3]	6,500	58⅝	57⅛	58	...
6⅛	3	...	...	3⅛	Loft Inc	400	3⅛	3⅛	3⅛–	⅛
70⅛	47⅝	4.9	52⅝	52⅝	†Loose Wiles [2.60]	1,400	53⅝	52⅛	53 +	1⅛
28⅛	10⅛	...	13⅛	13⅛	Lorillard	5,700	13⅛	12⅝	13	...
12	4⅛	...	4⅝	5⅛	Louisiana Oil	1,200	5	5	5	...
51⅛	29	5.8	30	30⅛	Louis G&E A [1.75]	900	30⅝	30	30	...
138	99⅝	6.7	103	105	L & N [7]	200	104⅛	104	104 +	⅛
44⅛	11	...	14	14⅛	Ludlum Steel	1,300	14⅛	13⅛	14 +	⅛

M

Prev. 1930 High	Low	Div. yld. pct.	Bid.	Asked.	Description, div. rate, $—	Sales.	High.	Low.	Close.	Net chge.
97	78	7.1	81⅛	85	McCrory Strs pf [6]	20	85	85	85 +	3⅝
44	20⅛	6.8	29⅛	29⅛	McGraw Hill P [2]	100	29⅛	29⅛	29⅛–	⅛
49⅛	14⅝	5.7	17⅛	18	McIntire P M [1]	300	17⅛	17⅝	17⅝	...
37⅝	10⅛	6.5	15⅛	15⅛	McKess & Rob [1]	4,600	16⅛	15⅛	15⅛+	⅛
49⅛	25⅝	9.6	38	39	Do pfd [3.50]	2,300	39⅝	36⅝	38⅝+	2⅝
89⅛	61	5.5	73⅛	74	†McKees Tin [4]	2,100	74⅛	72⅝	73⅛+	⅛
20⅛	9	10.7	8	8⅛	McLellan Strs [.20]	200	8⅛	8	8⅛–	⅛
88⅝	38⅛	9.1	43⅛	44⅛	Mack Truck [4]	18,300	44⅛	41	44 –	⅛
159⅝	97⅝	1.8	111	111⅛	†Macy Co [2]	1,900	111⅛	109⅝	110⅝+	⅛
52⅛	20	12.0	25	26	Magma Cop [3]	500	25	24⅛	25 +	1⅛
42⅛	24	1.1	36⅛	37⅛	Man El gtd m [.40]	600	37	36⅛	37 +	⅛
10⅛	2	...	2⅛	2⅝	Maracaibo	200	2⅝	2⅝	2⅝–	⅛
32⅛	21⅛	5.4	22⅛	22⅝	Mar Midland [1.20]	1,000	22⅝	22	22⅛–	⅛
55	21⅝	8.2	24⅛	24⅛	†Marlin Rock [2]	100	24⅛	24⅛	24⅛–	⅛
30⅝	5⅛	...	7	8	Marmon Mot	700	7⅛	7⅛	7⅛+	⅛
48⅛	31⅝	7.8	32⅛	32⅛	Marsh Field [2.50]	2,000	32⅝	31⅝	32⅛–	⅛
51⅝	32⅝	5.4	37⅝	37⅝	Math Alkali [2]	1,400	37⅝	37⅛	37⅛+	⅛
61⅝	33⅛	5.7	35⅛	35⅛	††May Dept Str [2]	800	35	35	35	...
23	5	15.4	6⅛	6⅝	Maytag [1]	300	6⅝	6⅝	6⅝	...
23⅝	6⅛	25.0	8⅛	8⅛	Menge Co [2]	200	8⅛	8⅛	8⅛	...
37	9⅝	...	13⅛	13⅛	Mex Seaboard	4,500	14⅛	13	13⅛	...
33⅝	7⅝	...	10⅛	11	Miami Copper	500	10⅝	10⅛	10⅛+	⅛
33	15⅛	11.8	16⅛	17	Mid Cont Pet [2]	1,200	17⅛	16⅛	17	...
53	15⅛	13.6	22	22⅛	Midland Stl [3]	200	22⅛	22	22	...
110	74	9.1	85	90	Do 1st pfd [8]	300	88	86⅛	88 +	2
28⅝	6	...	5⅛	6	Min Mol Pow Imp	700	6	6	6	...
63⅝	18⅝	9.1	21⅝	23	M K & T [2]	1,500	23⅛	21⅝	21⅝–	1⅛
108⅝	70	9.5	75	75⅛	Do pfd [7]	300	75	74⅛	74⅛–	⅛
98⅛	25	...	30	32	Mo Pac	100	31	31	31 +	⅛
145⅝	95⅛	4.9	102	102⅛	Do pfd [5]	800	102	102	102	...
40	11⅛	...	11⅛	11⅛	Mohawk Carp	600	11⅛	11⅛	11⅛–	⅛
62⅝	23	4.8	27	27⅛	††Mon Ch W [1.25]	300	27	27	27	...
48⅛	16⅝	...	23⅝	23⅛	Mont Ward	20,800	24⅛	22⅝	23⅝–	⅛
72	48⅛	8.6	51⅛	55	Morrell J&Co [4.40]	100	53	53	53 +	2
11	1⅛	20.3	...	⅝	Mother Lode [.20]	200	⅝	⅝	⅝	...
26⅝	6⅛	...	2⅛	2⅝	‡Mot Met Eqip	300	2⅝	2⅝	2⅝+	⅛
...	...	...	10⅛	11⅛	Mullins Mfg	100	10⅛	10⅛	10⅛	...
64⅝	38	17.8	42	50	Do pfd [8]	10	45	45	45 +	3
25⅛	9	...	13⅛	13⅛	‡Murray Corp	1,900	13⅝	13⅛	13⅛	...

N

Prev. 1930 High	Low	Div. yld. pct.	Bid.	Asked.	Description, div. rate, $—	Sales.	High.	Low.	Close.	Net chge.
58⅝	24	13.8	28⅛	28⅝	Nash Mot [4]	3,000	29	28⅛	28⅝+	⅛
132	88	5.7	88	90	Nash C & St L [5]	50	88	88	88	...
26⅝	6⅛	19.4	7⅝	8	Nat Acme [1.50]	700	7⅝	7⅝	7⅝+	⅛
20	4⅛	...	4⅝	4⅝	Nat Bellas Co	300	4⅝	4⅝	4⅝+	⅛
93	68⅝	3.5	80⅛	80⅛	†Nat Biscuit [2.80]	8,000	80⅝	77⅝	80⅛+	1⅛
152	142⅛	4.7	143⅝	147	Do pfd [7]	10	147½	147½	147½–	1½
82⅛	28⅛	9.5	31⅛	32	††Nat Csh Reg [3]	700	31⅝	31	31⅝	...
62	38⅛	6.0	44⅛	44⅛	††Nat D P [2.60]	13,000	44⅛	43⅛	44⅛+	⅛
24⅛	7	22.4	8	8⅛	Nat Dept Strs [2]	100	8⅝	8	8⅝–	⅛
90	75	9.3	75	75⅛	Do pfd [7]	50	75	75	75 –	1
180⅛	115	4.2	118	120	†Nat Lead [5]	100	119⅛	119⅛	119⅛	...
58⅝	30	2.8	37⅛	38⅛	Nat P & L [1]	5,400	38⅝	36⅝	38 +	⅛
1⅛	⅛	...	...	⅛	NatRRMex 2d pfd	200	⅛	⅛	⅛	...
62⅛	41	4.1	47⅛	50	Nat Steel [2]	200	48⅛	48⅛	48⅛–	...
124⅝	69⅛	6.3	78⅛	82	†Nat Supply [5]	200	79	79	79	...
116	106⅛	8.4	109	109⅛	Do pfd [7]	40	109⅛	109	109 +	1⅛
98⅛	57⅛	8.8	56⅝	57⅛	Nat Surety [5]	100	57⅝	57⅛	57⅛+	⅛
41⅛	14⅛	5.7	17⅛	17⅝	Nat Tea [1]	1,000	17⅝	17	17⅛+	1
32⅝	9⅛	7.5	13⅛	13⅛	Nev Copper [1]	16,600	13⅛	12⅛	13⅛+	1⅛
192⅝	126⅝	6.2	131	131⅛	N Y Central [8]	3,800	132	130⅛	131⅛+	1⅛
324	155⅛	3.0	165	173	N Y & Harlem [5]	10	165	165	165 –	3
32	13⅛	8.0	14⅛	15	N Y Invest [1.20]	600	15⅛	15	15 +	⅛
128⅛	76⅛	7.1	85	86⅛	N Y N H & H [6]	1,000	87⅛	85	85 –	⅛
135⅛	112	6.1	115	116	Do 1st pfd [7]	200	115⅛	115⅛	115⅛–	⅛
132⅝	59⅛	...	73	73⅛	‡No A [10% stk]	19,600	73⅝	71	73⅛+	⅛
...	...	...	...	...	Do s'ler	300	53⅛	53⅛	53⅛	...
15⅝	5⅛	...	6⅛	6⅛	No Am Avia	2,100	6⅝	6	6⅛+	⅛
105⅛	100⅛	5.9	100⅝	101⅛	No Am Ed pfd [6]	200	101⅛	101⅛	101⅛+	1⅛
97	50⅛	9.1	55	55⅛	No Pac [5]	2,100	55⅛	54⅛	55⅛+	⅛
4	⅝	...	⅝	1	Norwalk Tire	100	⅝	⅝	⅝	...

O

Prev. 1930 High	Low	Div. yld. pct.	Bid.	Asked.	Description, div. rate, $—	Sales.	High.	Low.	Close.	Net chge.
32	16⅛	11.0	18⅛	19	Ohio Oil Co [2]	3,100	19⅝	18⅛	18⅝–	⅛
34⅛	3⅛	...	3⅝	4	Oliver Farm Eq	200	3⅝	3⅝	3⅝–	⅛
90⅝	19⅛	30.0	18	21	Do prior pfd [6]	200	20	19⅛	19⅛–	⅛
46⅛	5	...	5⅛	6	Do cvt pfd	600	5⅝	5⅝	5⅝+	⅛
8⅝	2⅛	...	4⅝	5	Omnibus	300	5	4⅝	4⅝–	⅛
80⅝	48⅝	4.4	57⅝	58⅛	Otis Elev [2.50]	800	58	56⅝	58 +	⅛
39⅝	12⅝	...	14	14⅛	Otis Steel	800	14⅝	13⅛	14⅝+	1⅛

P

Prev. 1930 High	Low	Div. yld. pct.	Bid.	Asked.	Description, div. rate, $—	Sales.	High.	Low.	Close.	Net chge.
74⅝	44⅛	4.1	48⅝	49	Pac Gas [2]	900	49⅛	48⅝	48⅝–	⅛
107⅝	55⅝	5.0	59	59⅛	Pac Light [3]	700	59⅝	58⅝	59⅛–	⅛
178	123⅛	5.6	123	125	Pac Tel & Tel [7]	10	125	125	125 +	1
23⅝	7⅛	6.3	9⅝	10	Packard Mo [0.60]	7,600	10⅛	9⅝	10 +	⅛
67⅛	41	...	43	45	Pan A P & T cl B	100	43	43	43	...
7⅛	2⅛	...	2⅝	3	Panhandle P & R	100	3	3	3 +	⅛
77⅛	40⅛	8.9	45⅛	45⅝	Para Publix [4]	7,400	45⅝	44⅛	45⅝+	⅛
35⅝	5⅛	...	6⅛	8	Park & Tilford	100	6⅝	6⅝	6⅝–	⅛
4⅛	1⅛	...	1⅛	1⅛	Park Utah Cons	300	1⅛	1⅛	1⅛–	⅛
26⅝	3⅛	13.0	4	4⅛	Parm Tr Co [0.60]	1,000	4⅛	4	4 –	⅛
9	2⅝	...	3	3⅝	Pathe Exc	300	3⅛	3⅛	3⅛–	⅛
19	5	...	6	6⅝	Do A	500	6⅝	6⅛	6⅝–	⅛
32⅝	9⅝	...	11⅛	12	Patino Mines	800	12	11⅝	11⅝+	⅛
5⅛	2⅛	...	3⅝	4⅛	Peerless Mo	100	4	4	4 +	⅛
55⅝	26⅛	2.5	39	39⅛	†Penick & F [1]	400	39⅝	38⅝	39⅝–	⅛
80	30	8.8	34⅛	35	Penney J C Co [3]	2,300	35⅝	34⅛	34⅝+	⅛
55⅝	24	...	20⅝	27	Penn D Cem pfd	100	20⅝	20⅝	20⅝–	⅛
86⅝	55⅝	6.7	60⅝	60⅝	Penn R R [4]	7,800	60⅝	59⅝	60⅝+	⅛
325	193	3.6	222	230	Peoples Gas [8]	300	222	220	222 –	1
27⅛	10	15.0	10⅛	10⅝	Petrol Corp [1.50]	2,900	10⅛	10⅛	10⅛+	⅛
44⅝	20⅛	10.7	26⅝	27	Phelps-Dodge [3]	200	27	27	27	...
57⅝	50⅛	5.7	52⅛	55	Phil Co 6% pf [3]	100	53⅛	53⅛	53⅛+	⅛
25⅝	9⅛	...	11⅛	11⅛	Phil Read Coal	1,100	11⅛	11⅛	11⅛+	⅛
75	56⅛	12.4	56⅛	58	Phillips J pfd [7]	20	56⅛	56⅛	56⅛	...
44⅝	16⅝	10.6	19⅛	19⅛	Phillips Petrol [2]	5,900	19⅛	18⅝	19⅛+	⅛
2⅛	⅝	...	...	⅝	Pierce Oil	300	⅝	...	...	...
52	9⅝	...	11⅛	12	Do pfd	600	11	10⅛	11 +	⅛
7⅛	2⅛	3.9	2⅝	2⅝	Pierce Pet [.10]	200	2⅝	2⅝	2⅝	...
37⅝	27	6.9	29⅝	30⅛	Pillsbury F M [2]	1,000	29⅝	29⅛	29⅝+	⅛
140⅛	140⅛	4.8	144	...	P Ft W & C [7]	30	144	144	144 +	3⅛
19⅝	11⅛	...	14	14⅛	Pitts Unit Corpn	100	14	14	14	...
103	97⅝	7.1	98	100	Pitts Unit pfd [7]	80	97⅝	97⅝	97⅝	...
22⅛	19	7.4	19⅛	21	Pittston Co [1.50]	100	19⅛	19⅛	19⅛	...
34⅝	16	12.1	16⅛	17⅛	Poor Co B [2]	1,000	17	15⅛	17 +	⅛
30⅝	15⅛	15.8	21	22	Por R Hob A [3.50]	100	22	22	22 –	⅛
27⅛	4	...	6	7	Do B	100	6⅛	6⅛	6⅛–	⅛
103	44	17.4	40	44	Postal Tel pfd [7]	400	41	40⅛	40⅛–	3⅛
54	17⅛	10.8	17⅝	18⅛	Prairie O & G [2]	1,300	18	17⅝	17⅝–	⅛
60	24⅛	10.5	27⅛	27⅝	†Prairie P L [3]	1,200	28⅛	27⅛	27⅝–	⅛
16⅝	3⅛	...	4⅛	4⅛	Pressed Steel Car	100	4⅛	4⅛	4⅛	...
78⅛	52⅝	3.8	64⅝	65⅛	Procter & G [2.40]	1,400	66	65⅝	65⅝+	⅛
123⅝	66	4.7	76	76⅛	†P S of N J [3.40]	3,600	76⅛	74⅛	76⅛+	1⅛
100	91⅝	5.3	95	97	Do 5% pfd [5]	100	95⅛	95⅛	95⅛–	⅛
89⅝	54	6.5	61	62	Pullman Inc [4]	1,200	62	60⅛	62 +	⅛
8⅛	1	...	1	1⅛	Punta A Sug	100	1⅛	1⅛	1⅛	...
27⅛	10⅝	...	10⅝	11	Pure Oil	900	11	10⅝	11 +	⅛
114⅝	93⅛	7.8	101	105	Do pfd [8]	120	102⅝	100⅝	102⅝+	2⅛
88⅛	44	8.5	46⅛	47	Purity Baking [4]	400	47	46⅛	47 +	⅛

R

Prev. 1930 High	Low	Div. yld. pct.	Bid.	Asked.	Description, div. rate, $—	Sales.	High.	Low.	Close.	Net chge.
69⅝	12⅝	...	17⅛	17⅝	Radio Co	41,300	17⅝	16⅝	17⅝+	⅛
57	48⅝	7.0	50	50⅛	Do pfd A [3.50]	200	50	50	50	...
85	40	11.4	43⅝	43⅝	Do pfd B [5]	1,100	45	43⅝	44 –	1
50	17⅛	...	...	21⅛	Radio Keith Orph	21,800	21⅝	20⅝	21⅛+	⅛
58⅝	17⅝	11.6	21	22⅛	Raybestos M [2.60]	200	22	22	22 +	1
141⅛	87⅛	4.3	92⅛	94	Reading [4]	200	93⅛	93⅛	93⅛+	3⅛
64⅝	30⅛	14.5	33⅛	34⅛	Real Silk Hose [5]	1,300	34⅛	34	34	...
46⅛	14⅝	8.9	18	18⅝	Remington R [1.60]	6,000	18⅛	17⅝	18	...
14⅛	8⅛	8.4	9⅝	9⅝	Reo Motor [.80]	300	9⅝	9⅝	9⅝	...
79⅛	15⅛	...	19	19⅛	Rep Steel	11,700	19⅝	17⅝	19⅛+	1⅛
95⅛	38	13.6	43	44	Do pfd [6]	900	44	41⅝	43⅝+	1⅛
30	10	...	10	12	Revere Cop & Br	100	11	11	11	...
34⅝	13	14.4	14⅛	14⅛	Reynolds Met [2]	1,400	14⅝	14	14 –	1⅛
7⅛	2	...	2⅛	2⅛	Reynolds Spring	200	2⅛	2	2⅛+	⅛
58⅝	41⅛	6.7	44⅝	45	Rey Tob B [3]	3,400	45	44⅛	45	...
8⅛	5⅝	...	...	...	Richfield Oil	3,400	6⅝	6⅛	6⅛+	⅛
25⅝	7	...	8⅛	8⅝	Rio Grand Oil	1,000	8⅝	8	8⅝+	⅛
59⅝	29	7.8	31⅛	35	Ritter Dent [2.50]	100	32	32	32 +	⅛
48⅛	20⅝	9.8	21⅛	22	Rossia Ins [2.20]	1,100	22⅝	21⅛	21⅛+	⅛
56⅝	37⅝	7.8	41⅛	41⅝	R Dutch N Y [3.20]	7,400	41⅝	41⅛	41⅝+	⅛

S

Prev. 1930 High	Low	Div. yld. pct.	Bid.	Asked.	Description, div. rate, $—	Sales.	High.	Low.	Close.	Net chge.
122⅝	44⅛	9.5	51	52	Safeway Strs [5]	400	53	52	52	...
99⅝	87	6.5	93	93⅛	Do 6% pfd [6]	20	93⅛	93⅛	93⅛	...
57⅝	23⅛	7.4	27⅛	27⅛	†St Joe Lead [2]	1,400	27⅛	27⅛	27⅛+	⅛
118⅝	63	12.7	61⅝	62	S L & S F [8]	500	61⅝	61⅝	61⅝–	2
101	72⅛	7.9	76	76⅛	Do pfd [6]	500	76	75⅛	76 +	⅛
76⅝	27	...	26⅛	30	St L S W	400	28	25⅝	28 –	3
94⅝	45	...	44	49	Do pfd	100	45	45	45	...
31⅛	14⅛	11.8	16⅛	17	Savage Arms [2]	500	17	16	17 +	⅛
13⅛	4⅛	...	4⅝	5	Schulte Strs	200	4⅝	4⅝	4⅝+	⅛
17⅝	1	...	1	1⅛	Seabd A Line	12,700	1⅛	1	1⅛+	⅛
28	1⅛	...	1⅛	2⅛	Do pfd	400	2⅛	1⅛	1⅛–	⅛
100⅝	45	...	55⅝	56	††Sears Ro [2.50]	8,000	56⅝	55⅛	56 +	⅛
23	3⅛	...	3⅝	4	Second Nat Sec	100	4	4	4	...
3⅛	1⅛	...	1	1⅛	Seneca Cop	500	1⅛	1⅛	1⅛	...
13⅛	4⅛	...	5⅛	5⅝	Servel Inc	2,100	5⅝	5	5⅛+	⅛
52	20⅛	3.9	27⅛	28	Shat F G [1]	3,500	28⅛	27	27⅛+	1
25⅛	7⅛	...	9	9⅛	Shell Union Oil	7,800	9⅛	9	9⅛+	⅛
106⅝	65⅛	8.0	70	83⅛	Do 5½% p [5.50]	300	70	69⅛	70 +	2
35	4⅛	...	6⅛	7	Shubert Thea	200	6⅝	6⅝	6⅝+	⅛
94⅝	11	...	18⅛	19	Simmons Co	8,300	19⅛	18⅛	18⅛–	⅛
37	7	...	8⅛	8⅛	Simms Pet	100	8⅝	8⅝	8⅝+	⅛
99	81⅛	8.5	...	82	Simons Fr p [7]	10	81⅛	81⅛	81⅛	...
32	11⅛	15.4	12⅛	13	Sinclair Oil [2]	10,000	13⅛	12⅝	13 +	⅛
42	10⅛	...	13⅛	13⅛	Skelly Oil [2]	1,100	13⅝	13	13⅝+	⅛
82	34	20.0	35	38	Sloss Shf p [7]	200	36	34⅛	36 –	5
118	95⅛	5.5	97⅛	98⅛	Sol Al p w [5.50]	200	98	98	98	...
20⅝	11⅛	3.2	16⅛	17	S Po R S [1.40]	2,000	17	16⅛	16⅛–	⅛
72	43⅝	4.3	47⅝	48	So Cal Ed [2]	1,800	48⅛	47⅝	47⅛+	⅛
9	3⅛	...	3	4⅛	So Dair B	200	4	4	4 –	⅛
127	96⅛	5.9	102⅛	103	So Pac [6]	1,000	102⅛	101⅝	102⅛+	⅛
136⅝	62	12.4	64⅝	66	So Ry [8]	1,400	65	63⅝	65 +	⅛
30⅛	9⅛	9.1	11	12	Sparks With [1]	500	11⅛	11⅛	11⅛	...
10⅛	3	...	3⅛	3⅝	Spear Co	100	3⅝	3⅝	3⅝–	...
56	6⅛	...	10	11	Spiegel M Stn	200	11	11	11	...
29⅛	14⅛	7.5	17⅛	17⅝	Stand Brds [1.20]	27,200	17⅝	16⅝	17⅝+	⅛
121⅛	114	5.8	119	120	Do pfd [7]	100	120	120	120 +	1
7⅛	3	...	4⅛	5⅛	Std Com Tob	800	5⅛	5	5⅛+	⅛
129⅛	63	5.0	68⅝	69	Stand Gas [3.50]	3,700	69⅝	68⅝	68⅝–	⅛
106⅝	78	4.9	103⅛	103⅛	Std O Ex p [5]	200	103⅛	103⅛	103⅛+	⅛
75	44⅛	5.1	49⅛	49⅝	Std O Cal [2.50]	2,800	50	49⅛	50 +	⅛
49	17⅝	11.1	18⅛	19⅛	Std O Kas [2]	200	19⅛	18⅛	19⅛+	1⅛
84⅝	49	1.9	54⅝	54⅝	†Std O N J [1]	17,400	55⅝	53⅝	54⅝	...
40⅝	24⅝	6.4	25⅛	25⅛	Std O N Y [1.60]	7,000	25⅛	25	25⅛	...
26⅛	3⅛	...	4⅛	4⅝	Sterling Sec	400	4⅝	4⅝	4⅝–	⅛
47	15⅛	10.0	19⅛	20	Stew Warner [2]	1,000	20⅝	19⅛	20 –	⅛
113⅝	43⅛	8.0	52	52⅛	Stone & Webs [4]	4,400	52⅝	49⅝	52⅛+	⅛
47⅛	18⅛	12.5	23⅝	24	Studebaker [3]	2,700	24⅝	23⅛	23⅝	...
1⅛	⅛	...	...	⅝	Sub Boat	300	⅛	⅛	⅛	...
108	102½	5.8	103⅝	104⅝	Sun Oil pfd [6]	50	104⅝	104⅝	104⅝+	⅛
45	28	7.8	31	32⅛	Super Heater [2.50]	200	31⅛	31⅛	31⅛–	⅛
9⅛	1⅛	...	1⅛	1⅛	Superior Oil	400	1⅛	1⅛	1⅛–	⅛
29⅝	6	...	7	7⅛	Superior Steel	100	7	7	7 –	⅛
15⅝	8⅛	9.1	10⅝	12	Sweets Co [1]	200	11	10⅝	11 +	⅛
17⅝	4⅝	...	6	6⅝	Symington A	100	6	6	6	...

T

Prev. 1930 High	Low	Div. yld. pct.	Bid.	Asked.	Description, div. rate, $—	Sales.	High.	Low.	Close.	Net chge.
17	8⅛	10.0	10⅛	10⅛	Tenn Cop [1]	400	10⅛	10	10⅛+	⅛
60⅛	35	7.9	38⅛	38⅛	Texas Corp [3]	6,300	38⅝	38	38⅛–	⅛
67⅝	41⅛	7.6	52⅛	53	Tex Gulf Sulph [4]	2,300	53⅛	52⅝	52⅛–	⅛
32⅝	10⅝	...	14	14⅛	Texas Land Tr	4,200	14⅛	13⅝	14 +	⅛
140	105	4.6	108	140	Tex & Pac [5]	100	109	109	109 +	4
26⅝	3⅛	...	5⅛	6	Thermoid Co	100	6	6	6 +	⅛
46⅛	21	...	19	21	Third Nat Inv [2]	200	20	20	20	...
47⅛	27	10.3	28	29	Thompson J R [3]	200	29	28⅝	29	...
18⅝	4⅝	...	5	5⅛	Thompson Starrett	500	5	5	5 –	...
77	7⅛	7.5	7⅝	8	Tidewat Assn [0.60]	8,800	8	7⅝	7⅝–	⅛
94⅝	82	7.3	80	82	Tidewater O pf [6]	400	82	82	82	...
21⅛	8	7.3	10	11	Timk Det Axle [.80]	300	11	10⅛	11 +	⅛
89⅛	42⅛	6.4	47	47⅛	Timken R B [3]	2,100	48	46⅛	47⅝+	⅛
13⅛	7⅝	7.3	11⅛	11⅛	Tob Prod A [0.80]	1,700	12	11⅝	12 +	⅛
25⅝	14⅝	6.7	15⅛	15⅛	Trans Am Cor [1]	15,000	15⅝	15⅛	15⅛+	⅛
28⅝	6⅛	12.5	8	8⅛	Transue & Will [1]	100	8	8	8 +	⅛
20⅝	8	...	8⅛	9	Tri Cont Corp	2,600	8⅝	8⅛	8⅝+	⅛
96⅛	80⅛	6.3	94⅝	94⅛	Do pfd [6]	900	94	94	94 –	⅛
41⅝	26⅛	8.1	31	31⅛	Trico Prod [2.50]	100	31	31	31 +	⅛
37⅝	20⅝	5.5	22	23	Truscon St [1.20]	100	22⅛	22⅛	22⅛–	⅛
31⅛	7⅛	40.0	11⅛	11⅛	Twin City [4]	200	11⅛	10	11⅛+	1⅛
74	48⅛	14.0	50⅛	51⅛	Do pfd [7]	30	50⅛	50	50⅛+	1⅛

U

Prev. 1930 High	Low	Div. yld. pct.	Bid.	Asked.	Description, div. rate, $—	Sales.	High.	Low.	Close.	Net chge.
138	61	7.1	71	72	Underwood Ell [5]	2,260	72	69	71 +	2⅛
106⅝	54	4.0	62⅛	62⅝	Union Carb [2.60]	10,000	62⅝	61⅛	62⅝+	⅛
50	25⅛	7.7	25⅛	25⅝	†Union Oil Cal [2]	1,300	26⅛	25⅝	25⅝–	⅛
242⅝	173⅛	5.3	186	187⅝	Union Pac [10]	900	188	184⅝	188	...
38⅛	24	6.4	25	25⅛	Un Tank Car [1.60]	4,100	25⅛	24	24⅝+	⅛
99	25	...	29⅛	30	Unit Aircraft & Tr	12,200	30⅛	29⅛	29⅝–	⅛
77⅝	51⅛	5.6	54	55	Do pfd [3]	100	54⅛	54⅛	54⅛+	⅛
55⅝	34⅛	5.3	38⅛	39	Unit Bisc [2]	100	38⅛	38⅛	38⅛–	⅛
84	24⅛	8.0	26	26⅛	Unit Carbon [2]	500	25⅝	25⅛	25⅛	...
8⅛	4⅛	...	4⅛	5	Unit Cigar Strs	200	5	5	5	...
68	26	...	62⅛	65⅛	Do pfd	300	63⅝	63	63 –	1
52	15⅝	2.6	19⅛	19⅛	Unit Corp [0.50]	29,300	19⅝	19	19⅛+	⅛
53⅛	45⅛	6.1	49	49⅛	Do pfd [3]	1,300	49⅛	49	49⅛+	⅛
17⅝	3⅛	...	3⅝	4⅛	Unit Elec Coal	200	4	3⅝	4 +	⅛
105	64	6.1	66⅛	67	United Fruit [4]	800	66⅝	66	66⅝+	⅛
49⅝	25	4.3	28⅛	29	Unit G & I [1.20]	13,300	29⅛	27⅛	29 +	⅛
14	4	...	3⅝	4	Unit Paperboard	300	4	4	4 –	⅛
32⅝	20	8.0	24⅛	25	Un P Dye Wks [2]	200	25⅛	25⅝	25⅛+	1⅛
55	50	14.0	50	65	U S Dist pfd [7]	200	50	50	50	...
101	83	7.2	83⅛	88	U S For Sec pf [6]	200	83⅛	83⅛	83⅛	...
139⅝	56⅝	8.7	68	68⅛	U S Ind Alco [6]	2,400	69⅛	68⅛	68⅛–	...
15⅛	5⅛	...	5⅛	6⅛	U S Leather	400	5⅛	5⅛	5⅛–	...
94	68⅛	10.3	68	78	Do pr pfd [7]	100	68⅛	68⅛	68⅛–	⅛
38⅛	18⅛	6.7	30⅝	30⅛	U S Pipe & Fdy [2]	2,800	30⅝	30⅛	30⅛+	⅛
75⅛	32	8.8	34	34⅛	U S Realty [3]	1,600	34⅛	33⅛	34⅛–	⅛
35	11	...	15⅛	16	U S Rubber	7,500	16⅛	15⅛	16 +	⅛
63⅛	21	...	29⅛	29⅛	Do 1st pfd	800	30	29	29⅛+	1
36⅛	17⅛	4.4	23⅛	24⅛	U S Smelting [1]	300	23⅛	23⅛	23⅛+	⅛
198⅛	138	4.8	147⅝	147⅛	U S Steel [7]	70,000	147⅝	144⅛	147⅝+	2⅝
151⅛	141	4.8	145⅝	146⅛	Do pfd [7]	1,500	146⅛	145⅛	146⅛+	⅛
14⅛	4⅛	...	6⅛	7⅛	Unit Stores A	100	7⅛	7⅛	7⅛+	⅛
50⅛	15⅛	7.7	39⅛	40	Do pfd [2.50]	400	40	39	40 –	⅛
39	14⅛	10.7	28	29	Univ Leaf Tob [3]	100	28	28	28 +	1
115	98	7.9	99	101⅛	Do pfd [7]	10	101	101	101 +	10
45⅝	20	7.4	26	26⅝	Util P & L A [2]	1,800	27	26	26⅝+	⅛

V

Prev. 1930 High	Low	Div. yld. pct.	Bid.	Asked.	Description, div. rate, $—	Sales.	High.	Low.	Close.	Net chge.
7⅝	2	...	1	1⅛	Vadsco Sales	700	1	1	1	...
143⅛	44⅝	5.4	55⅝	56	Vanadium [3]	41,100	56	53⅝	55⅝+	3⅝
8⅝	2⅛	...	2⅛	2⅛	Virginia Chemical	600	2⅛	2⅛	2⅛	...
107⅛	101	5.8	104	105	Va El Pw 6% pf [6]	100	104	104	104 –	...
34	13	...	20	25	Va Coal & Coke	770	20⅝	20⅛	20⅝+	⅛

W

Prev. 1930 High	Low	Div. yld. pct.	Bid.	Asked.	Description, div. rate, $—	Sales.	High.	Low.	Close.	Net chge.
54	13	...	18	20	Wabash	200	19	18	18 +	⅛
89⅛	48	11.4	45	50	Do pfd A [5]	200	44⅛	43⅝	44⅛+	⅛
32⅛	15⅛	10.4	15	16⅛	Walworth Co [2]	700	16	15⅛	16 –	⅛
53	13	...	17⅛	18	Ward Bak A	30	18	17⅛	18 +	1⅛
15⅝	4⅛	...	5⅛	5⅛	Do B	500	5⅛	5⅛	5⅛+	⅛
80⅛	13⅛	...	18⅛	18⅛	Warner Bros P A	22,000	18⅛	17⅝	18⅛+	⅛
27	6	...	6	6⅛	Warner Quinlin	600	6⅛	6	6⅛+	⅛
63⅛	27⅛	8.8	33⅛	33⅛	Warren Bros [3]	900	33⅝	33⅛	33⅝+	⅛
43⅛	23⅛	7.7	25	26	Warren Fdy [2]	200	25⅛	25⅛	25⅛+	⅛
19⅛	3	...	3⅛	3⅛	Webster Eisenlohr	100	3⅛	3⅛	3⅛–	⅛
20⅛	22	8.7	23	23⅝	Wesson O & S [2]	600	23⅝	23⅛	23⅛–	⅛
56⅛	50	7.3	55⅝	57	Do pfd [4]	400	55⅝	55⅝	55⅝	...
110	98	7.0	97⅝	102	W Penn El A [7]	450	100	100	100	...
104	91	6.5	90⅛	95	Do 6% pfd [6]	20	95	92	92 –	3
113⅝	102	6.8	103	104	Do 7% pfd [7]	10	103	103	103	...
111⅛	104⅛	5.5	108⅛	109	W P P 6% p [6]	540	109⅛	108⅛	109⅛	...
26⅛	4⅛	...	6⅛	6⅛	West Dairy B	100	6⅛	6⅛	6⅛	...
36	10⅛	...	15⅛	15⅛	West Md	5,500	15⅛	14⅛	15⅛+	⅛
38	11⅛	...	15	16	Do 2d pfd	600	15⅛	15	15⅛	...
53⅛	21⅛	...	30	30⅝	West Pacific pfd	200	30⅝	30⅛	30⅝	...
219⅝	131⅛	5.7	131⅛	141⅛	Western Union [8]	700	141⅛	139⅝	141⅛	...
52	31⅛	5.9	34	34⅛	Westing Air B [2]	1,100	34⅛	34	34 –	⅛
201⅛	194⅛	5.0	101⅛	101⅝	Westing Elec [5]	31,300	102⅝	99⅛	101⅛+	⅛
197⅛	107⅝	4.4	112	115	Do 1st pfd [5]	150	113	113	113	...
48⅛	20⅛	4.2	24	24⅝	Weston Elec [1]	200	24⅝	24⅛	24⅛+	⅛
54⅝	35	9.5	41	42	†Wh Rock M S [4]	500	42	42	42 +	⅛
13⅝	3	...	3⅛	3⅛	White Sew Mach	300	3⅝	3⅝	3⅝+	⅛
11	3⅛	...	5⅛	5⅛	Willys-Overland	2,500	5⅛	5⅛	5⅛	...
72⅛	51⅛	3.6	63	63⅛	Woolworth [2.40]	9,200	63⅝	61⅝	63⅛+	⅛
109	67⅛	...	80	82	Worthington Pump	3,000	82⅛	80	81 +	⅛
93	84	7.1	80	86	Do pfd B [6]	100	84⅛	84⅛	84⅛+	⅛
81	66	5.9	68	68⅛	Wrigley [4]	200	68	68	68 –	⅛

Y

Prev. 1930 High	Low	Div. yld. pct.	Bid.	Asked.	Description, div. rate, $—	Sales.	High.	Low.	Close.	Net chge.
77	28⅛	6.3	31	33	Yale & Towne [2]	700	31⅝	31⅛	31⅝+	⅛
32⅝	8⅛	...	11⅛	11⅛	Yellow Truck	2,700	11⅝	10⅛	11⅛–	⅛
150⅛	70	6.3	77	80	Youngs S&T [5]	100	80	80	80 +	5
42	17⅛	12.5	24	24⅝	Youngs S & W [3]	1,200	24⅛	24⅛	24⅛+	⅛

Z

Prev. 1930 High	Low	Div. yld. pct.	Bid.	Asked.	Description, div. rate, $—	Sales.	High.	Low.	Close.	Net chge.
10⅝	2⅛	...	3	3⅛	Zenith Radio	300	3⅛	3⅛	3⅛–	⅛

*Ex dividend. †Pays extra dividend. ‡Ex rights. ‡Dividend in stock. ¶Irregular dividend rate. **Dividend on accumulation. ††Pays stock dividend also. zNew rate not announced.

Sales to 10:30 a. m., 204,900 shares; to noon, 711,600 shares; to 1:30 p. m., 1,175,800 shares; to 2:10 p. m., 1,307,900 shares. Total sales, 1,579,620 shares.

STOCKS CRAWL UP A LITTLE BIT IN QUIET SESSION

[Continued from page 25, column 8.]

from a fraction 3 points above their closing levels of last night. United States Steel closed at 147⅝, up 2⅝. American Can wound up at 118⅝, up a point; General Electric at 50⅛, up ⅝; Westinghouse at 101⅛, up a half, and Johns-Manville at 69, up 2¼ points.

Most of the rails braced up following the delivery of the President's message and the gains of some of them were quite sharp. Texas and Pacific jumped 4 points and Reading 3½, but profit taking shaved down the showing of some of the leaders before the gong could come to their rescue. Atchison, Union Pacific, and one or two others, however, could never seem to get going. Atchison was on the defensive throughout and was off 1⅛ points at the close. St. Louis-Southwestern broke more than 5 points to a new low and could not recover more than half its loss.

Chesapeake and Ohio was another issue that had its troubles.

Mack Truck was a weak spot in the early trading, dropping nearly 4 points in a shower of selling orders. A reduction in the dividend from $6 annually had been expected, but when it was learned that the new rate had been set at $4 enough buying appeared to boost the price back to 44, less than a point below its previous close.

Illinois Central Pays $1,208,866 Six Mo. Taxes

Springfield, Ill., Dec. 2.—(AP)—State Treasurer Omer N. Custer today received a check for $1,208,866.27 from the Illinois Central Railroad company. The check pays the tax bill of the railroad for the six months ended Oct. 31. It represents 7 per cent of the gross earnings of the road. Since 1855 the Illinois Central has paid the state of Illinois $80,784,246.65 in taxes.

COTTONSEED OIL.

NEW YORK, Dec. 2.—(AP)—COTTONSEED OIL—Was extremely quiet today owing to the great scarcity of sellers, the tone being decidedly firm because of the buoyancy in lard and late strength in cotton and grains. Old December closed 5 points higher and new contracts 5 to 16 points higher. Sales were only 600 brls of May. Stocks of cotton oil in New York dock stores on Dec. 1 were 1,615 brls, against 1,665 brls on Nov. 15. Prime crude, 6.25c; prime summer yellow spot, old, 7.40c; December, 7.57c. New: December and January, 7.40c; March, 7.60c; May, 7.75c; July, 7.86c.

IS NOW TENNESSEE CORP.

Stockholders of the Tennessee Copper and Chemical corporation have voted to change the name to the Tennessee corporation.

BUSINESS SESSIONS TODAY

CONVENTIONS.

Addressograph company..........Drake hotel
Aberdeen-Angus breeders..........Record building
American Hampshire Sheep association..........Live Stock Record building
American Fox and Fur Breeders....Coliseum
American Oxford Down Record association..........Stockyard inn
American Polled Shorthorn society..........Stockyard inn
American Shorthorn Breeders' association..........13 Dexter Park avenue
American Society of Agricultural Engineers..........Stevens hotel
Associated Leaders of Lumber and Fuel Dealers of America.....Congress hotel
Continental Dorset club..........Stockyard inn
Horse Association of America....Blackstone
International Association of Fairs and Expositions..........Bismarck hotel
International Live Stock exposition..........Union Stockyards
Animal industry veterinarians.......La Salle
National Association of County Agricultural Agents..........Hotel Sherman
National Association of Marketing Officials..........Congress hotel
National Crop Improvement association..........Bismarck hotel
National Dairy association.......Palmer house
Live Stock Sanitary association......La Salle

MEETINGS.

Am. Ry. Ass'n [division 6]....Stevens hotel
Chrysler corporation..........Congress hotel
John Hancock Life Ins. Co....Congress hotel
Nat'l Ass'n Furniture M'f'r's...Congress hotel
Nat'l Fertilizer Ass'n..........Palmer house
Standard Farm Papers..........Stevens hotel

LUNCHEONS.

Chicago Ass'n Com. [ways, means] .La Salle
Chicago Financial Advertisers...Palmer house
Chicago Perfumery, Soap and Extract association..........Midland club

EVENING EVENTS.

Chicago Tobacco Jobbers..........Palmer house
Gardeners and Florists' union No. 10615..........Bismarck hotel
Illinois Agricultural Ass'n.....Morrison hotel
Mantel and Tile association....Atlantic hotel

[Compiled by the convention bureau of the Chicago Association of Commerce, to which please send any additions or corrections.]

RAILROAD NOTES

Revenue freight traffic last month was still considerably under a year ago, due partially to the fact that November this year contained one less loading day than November last year. Cars handled by various roads follow:

	1930.	1929.
Illinois Central	152,758	187,657
Atchison	147,169	175,090
Missouri Pacific	119,979	146,614
St. L. T. A.	166,395	197,834
M. K. & T.	39,619	47,396
North Western	124,835	151,093

The Pennsylvania railroad has applied to the Illinois commerce commission for an order authorizing the purchase of $100,000 of common stock of the St. Louis Connecting Railroad company by Pittsburgh, Cincinnati, Chicago, and St. Louis Railroad company.

BOSTON STOCK MARKET

[Quotations by Paine, Webber & Co.]

	Sales.	High.	Low.	Close.
Am Founders	567	5⅝	5⅝	5⅝
Am Coatl	770	16⅛	16	16
Amoskeag	160	8⅝	8	8
Arizona Coml	185	1⅝	1⅝	1⅝
Boston Elev	55	74	73⅝	74
East Butte	400	1⅝	1⅝	1⅝
Eastern S S	85	21	21	21
Edison Elec	86	245	243	245
Mass Util	660	5⅝	5⅝	5⅝
New Eng Tel	78	139⅛	139	139
North Butte	700	1⅝	1⅝	1⅝
Pond Creek	100	17⅝	17⅝	17⅝
Quincy	202	9	8⅝	9
Shawmut Assn	1,610	13⅝	13⅛	13⅛
United Founders	215	57	56⅝	56⅝
Unitd Shoe Mach	215	57	56⅝	56⅝
Eastern Fuel	230	20⅛	20	20
Util Hydro	122	5⅝	4⅝	5⅛
Sully	86	80	80	80

PIT NOTES

The speculative atmosphere in the grain trade has changed for the better and the majority of traders expressed more optimistic views as to the immediate course of values. This change was helped by the strength and advance in Winnipeg and by a lessened selling pressure. Prices are at a level where it is believed there is little to be made in selling short and that constructive moves are to govern the action of grains for a few days at least. It was said there was a lot of foreign short covering in wheat and that the farm board had bought new May and sold old December at a spread of 4½c.

Oat specialists say there is a steady accumulation of May oats by a few of the large commission houses, which is credited to one of the local professionals. Prices are up around 6c from the recent low point, with a fair reaction at the last. Country movement of oats is disappointingly small, yet cash premiums, which have hardened of late, eased yesterday.

Grain traders are devoting more attention to corn, as sentiment is bullish and the market is in shape to respond more readily to bullish influence. Prices have had a good advance and there is a disposition to take profits on bulges. It is said, however, that there is evidence of more general interest in corn and country holders are showing more disposition to sell on bulges as indicated by the sales of 95,000 bu by country holders for future shipment from the interior.

ELECTRIC POWER AND LIGHT.

Electric Power and Light corporation and subsidiaries reported for the twelve months ended Sept. 30 net equivalent to $2.93 a share on 1,876,838 common shares, compared with $2.79 on 1,800,211 shares in the preceding twelve months.

WEST VIRGINIA WATER SERVICE.

West Virginia Water Service company reported gross revenues of $854,714 for the year ended Oct. 31, compared with $803,311 for the preceding twelve months. Gross income amounted to $388,230, against $373,501.

We have available for distribution a new pamphlet on a subject that has aroused widespread interest, entitled—

The Natural Gas Industry

This article reviews its rapid growth and future potentialities.

G. E. Barrett & Co.
Incorporated
316 So. La Salle Street, Chicago
New York Boston Philadelphia Pittsburgh St. Louis San Francisco

WEDNESDAY DEC. 3rd—ONE DAY ONLY

ECONOMY DAY

A Great Store in a Great City

THE FAIR

AT OUR 3 STORES
UNLESS OTHERWISE SPECIFIED

State, Adams and Dearborn Sts.
Oak Park ~ Lake at Marion St. Milwaukee Ave. at Wood St.

STORE HOURS 9:00 A.M. to 9:00 P.M.

Today! The Great Gift-Buying and Money-Saving Opportunity!

The Lowest Prices in Years! Immense Holiday Stocks! Immense Assortments!

HERE is the Sale that thrills all Chicago! Here is the value-giving event the entire city awaits. The great wintertime and holiday gift-buying opportunity that offers Savings little short of Sensational! No wonder that half a million people come from miles around to The Fair on Economy Day. Below are only a few items in this Phenomenal Selling Event. Note the Savings! Then you will realize why The Fair is one of America's most talked-of stores today! Earnestly desiring to be of the greatest good to the greatest numbers we have employed

Today Only! Over 5000 People In This Sale to Serve You! Today Only!

In ordering great quantities of merchandise for this sale, we again SET IN MOTION the wheels of industry, giving employment to other thousands. With our ONE DAY LOW Economy Day Sale Prices we have made it possible for every one in Chicago to buy all of their needs at the Greatest Savings that have been offered this year. So that all Chicago may attend—Our 3 Stores Will be Open Till 9 o'clock tonight. Help us avoid delay by carrying smaller packages; we anticipate our delivery system will be taxed to the utmost. (Deliveries are FREE within 35 miles of the Loop.)

3,000 Beautiful New Pillows

$1.49

ECONOMY DAY ONLY! Damask, brocatelle, satin and moire effect, tailored in corded styles or finished with moss fringe. Real value.

The Fair—Fourth Floor—Art Craft—and Milwaukee Ave.

Christmas Cards With Your Name

25 for 94c

ECONOMY DAY ONLY! $2.25 value! Your name and sentiment printed to match. Fancy lined envelopes. A fine assortment.

The Fair—Main Floor—Oak Park and Milwaukee Ave.

60c J. & P. Coats' Sewing Thread

12 Spools 38c

ECONOMY DAY ONLY! J. & P. Coats' sewing thread. All numbers. Black or white. 1 dozen limit. No mail or phone orders.

The Fair—Main Floor—Oak Park and Milwaukee Ave.

50c Prophylactic Tooth Brushes

24c

ECONOMY DAY ONLY! Prophylactic tooth brushes. In tufted styles with hard, medium or soft bristles. Only a limited quantity!

The Fair—Main Floor—Oak Park and Milwaukee Ave.

Coty's $1 Powder COMPACTS

48c

ECONOMY DAY ONLY! Famous Coty powder compacts at less than half price! All the popular odeurs. Buy now for Christmas gifts.

The Fair—Main Floor—Oak Park and Milwaukee Ave.

10c Palmolive SOAP

72c Doz.

ECONOMY DAY ONLY! The preferred complexion soap recommended by leading beauticians. Take this opportunity to save!

The Fair—Main Floor—Oak Park and Milwaukee Ave.

Marcel Franck ATOMIZERS

$2.95

ECONOMY DAY ONLY! Beautiful imported atomizers that formerly sold at $12. In 70 styles and designs; all guaranteed perfect.

The Fair—Main Floor—Oak Park and Milwaukee Ave.

$15 Johnson's ICE SKATES

$7.45 Pr.

CHROMIUM PLATED SKATES. The first time sold below $15 pair. Racer and hockey styles for men, women and children.

The Fair—Second Floor—Also Oak Park and Milwaukee Ave.

$3 and $4 BRACELETS

$1.99

ECONOMY DAY ONLY! Brilliant flexible platinoid finish bracelets with synthetic sapphires and emeralds. Many lovely styles.

The Fair—Main Floor—Oak Park and Milwaukee Ave.

$3 Marcasite RINGS

$1.59

ECONOMY DAY ONLY! Real stones set in sterling silver surrounded by marcasites. Lapis, Onyx, Carnelian and other favorites.

The Fair—Main Floor—Oak Park and Milwaukee Ave.

Grenadine Silk HOSIERY

$1.11 Pr.

ECONOMY DAY ONLY! Full fashioned! Permanently dull! Perfect quality! Wanted colors! All sizes! Buy several pairs!

The Fair—Main Floor—Oak Park and Milwaukee Ave.

16-Rib Silk UMBRELLAS

$2.98

ECONOMY DAY ONLY! Silk and silk mixture covers, wood rods. Fine selection of fancy handles. Black and gold ribs.

The Fair—Main Floor—Oak Park and Milwaukee Ave.

Gillette! Trophy! Proback! Razor Blades (Pkg. of 5)

Regular 50c (Pack of 5)

28c

ECONOMY DAY ONLY! Every package factory sealed. Made to fit the new style Gillette holders. Limit 4 pkgs. to a customer. No phone or mail orders. None delivered.

The Fair—Seventh Floor—Also Oak Park and Milwaukee Ave. Stores.

Your Favorite CANDY BARS

Box of 24 **72c**

Milky Ways, Baby Ruths and other famous nationally known bars that ordinarily sell for 5c each. No mail or phone orders. Limit 1 box.

The Fair—Main Floor—Oak Park and Milwaukee Ave.

French Steel Beaded BAGS

$4.97 $7.97

Another Group, $9.97 Values to $15! Silver background with gold beaded pattern. Mounted on narrow frame. Silk lined.

The Fair—Main Floor—Oak Park and Milwaukee Ave.

An Extraordinary Economy Day Sale

Women's New Imported COSTUME GLOVES

Priced Way Below Regular! **$1.84** Buy Them Now for Gifts

ECONOMY DAY ONLY! Fine, soft, imported kid gloves with distinctive cuffs; perforated and appliqued designs. Brown, beige, beaver, eggshell, white and black. An unexcelled glove value!

Women's Fur-Lined Capeskin Gloves, $2.98

Slipon or one-clasp styles. Tan and brown. Pair,

The Fair—Main Floor—Oak Park and Milwaukee Ave. Stores.

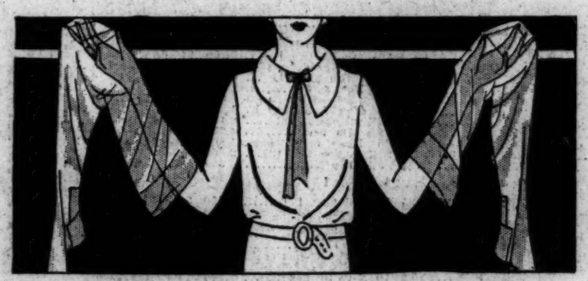

Today! A Sensational Hosiery Sale!

10,000 Pairs of Women's Picot-Top SILK HOSE

EVERY PAIR PERFECT! **90c** ECONOMY DAY ONLY!

ECONOMY DAY ONLY! This wonderful value! Beautiful quality, medium weight service hose for practical wear. Lisle picot tops and lisle soles for longer wear. Newest shades. A Majestic special.

Women's Outsize Chiffon Silk Hose $1.19

All perfect, chiffon silk or service weight, in the wanted colors.

The Fair—Main Floor—Also Oak Park and Milwaukee Ave. Stores

Women's $8.50 to $10.50

La France Footwear

Comfort and Style! **$5.75** Built-in Steel Arch!

Only ECONOMY DAY Could bring a value like this! Shoes that represent the finest in comfort and style, in a wide selection of kid, patent, suede, satin and combinations, in styles for street or dress wear. Our entire stock reduced to this low price. For today only!

The Fair—Second Floor—Oak Park and Milwaukee Ave. Stores.

45c Kotex and Modess Napkins

4 Boxes 95c

ECONOMY DAY ONLY! Regular size; 12 in a box. A value every thrifty woman will appreciate. Limit 4 boxes.

The Fair—Main Floor—Oak Park and Milwaukee Ave.

LA FRANCE NAPKINS

4 Boxes 70c

ECONOMY DAY ONLY! Regular size. 12 in a box. Very absorbent and soluble Take advantage of this low price!

The Fair—Main Floor—Oak Park and Milwaukee Ave.

Imported Fabric Gloves

77c

ECONOMY DAY ONLY! Women's gloves of fine soft fabrics in decorative costume cuff styles or slipons. All the latest shades.

The Fair—Main Floor—Oak Park and Milwaukee Ave.

Crepe Satin SLIPPERS

94c

ECONOMY DAY ONLY! A most desirable gift item. Women's soft sole slippers with covered heels. Black, blue, rose and green. Also soft sole felts in several shades.

The Fair—Second Floor—Oak Park and Milwaukee Ave.

$5.95 Plush Animals on Wheels

$4.95

ECONOMY DAY ONLY! A cute black and white doggy or an airedale or even a bear or an elephant! Will hold 500 pounds!

The Fair—Fifth Floor—Oak Park and Milwaukee Ave.

$3.50 Conklin Fountain Pens

$1.59

ECONOMY DAY ONLY! Less than ½ price. Guaranteed for service; 14k gold points. Choice of color. Also $5 Conklin Fountain Pens, $1.97, discontinued models.

The Fair—Main Floor—Oak Park and Milwaukee Ave.

Men's $2.50 Br'dcloth Shirts

$1.90

ECONOMY DAY ONLY! Our "Green Label" Broadcloth shirts. Either collar attached or neckband style White only at this low price.

The Fair—Main Floor—Oak Park and Milwaukee Ave.

$1 La France BRIDGE SETS

59c

ECONOMY DAY ONLY! Two packs linen finish, gold edge cards, modernistic backs in attractive gift box. Many striking colors.

The Fair—Main Floor—Oak Park and Milwaukee Ave.

5-Pc. Bridge Table Sets

$3.98

ECONOMY DAY ONLY! 4 steel bridge chairs, and sturdy folding wood card table with leatherette playing tops. Green or red.

The Fair—Sixth Floor—Oak Park and Milwaukee Ave.

Sample NECKWEAR

Values to $2.95

$1.00

ECONOMY DAY ONLY! Collars in all the new shapes—cuffs to match, vestees in lace, satin, pique, linen, crepe de chine, etc.

The Fair—Main Floor—Oak Park and Milwaukee Ave.

Slips! Chemises! Panties! SILK Lingerie

$1.88

They're Usually Priced $2.95

ECONOMY DAY ONLY! Lovely lingerie of pure silk crepe de chine or lustrous satin in lacy or tailored models. Choice Christmas gifts and for personal use. Sizes 36 to 44.

The Fair—Third Floor—Oak Park and Milwaukee Ave.

AND OVER 5,000 OTHER SPECIALS...IN EVERY SECTION OF OUR STORE

COPYRIGHT, 1930, BY THE FAIR

PART THREE
WOMEN'S FEATURES
WANT ADS

Chicago Daily Tribune
THE WORLD'S GREATEST NEWSPAPER

The Tribune's Telephone Number Is
Superior 0100

WEDNESDAY, DECEMBER 3, 1930. ** 31

By Royal Command
BY DORNFORD YATES

SYNOPSIS.

Richard Chandos and his wife Leonie, former grand duchess of Reichtenburg, are visited at their estate near Littal, in Austria, by George Hanbury. A telegram arrives from Marya Salm, countess of Dresden, an expected guest, stating that she dare not come. Prince Paul, ruler of Reichtenburg, had hoped to marry Leonie and was incensed at her marriage to Chandos. Fearing for Marya's safety because of her friendship for Leonie, Chandos and Hanbury, with their servants Bell and Rowley, depart for Virgil, capitol city of Reichtenburg, where Marya resides. Because of the enmity of the prince they must enter the country in stealth. They drive to the frontier and leave Rowley with the car at a farm and proceed by foot. They befriend a peasant named Hamon who, in gratitude, leads them over the border by a secret path under a waterfall. In the town of Vardar they board a freight train for Virgil and hide in a motor car, which they discover is consigned to Prince Paul. Not able to leave the train before arriving in the station yards at Virgil, they are saved by the wit of Hanbury, who tells the officials that they are in charge of the car by royal command to deliver it to the palace. Hanbury drops Chandos and Bell at the home of Marya and drives on to deliver the car. Chandos secretly arouses Marya, who tells him she sent no message and that she plans to drive to Austria that night. Hanbury returns safely from the palace. The three men hide in the garden. They realize the telegram was a ruse to lure them within the power of the prince. Marya receives a phone call from the palace, telling her that the prince will call on her for tea. While the men are resting the prince enters the garden with a wolfhound. The dog finds their hiding place.

INSTALLMENT IX.
A PRINCE IN DISTRESS

The dog perplexed and bewildered, slunk to my feet. When I put down a hand he licked me and wagged his tail.

The prince was trembling with rage.

"This is treason," he said. "If you touch me——"

"Don't be a fool," I said shortly. "You know why I'm here. To take Mme. Dresden to Littal."

"Then why didn't you come openly?"

"How d'you know I didn't?" I said.

His royal highness stamped his foot.

"Don't talk to me," he raved, and added a filthy oath. "You've the damned insolence to come here——"

"You brought me," said I, "by a lie. You suppressed Mme. Dresden's wire and sent another instead. Your service is so putrid that you didn't even know I'd arrived, but you knew I would come—if not today, tomorrow, provided only that you kept Mme. Dresden here. So you did her the dishonor of inviting yourself to tea."

This blunt indictment shook him, as well it might, and when I had done he was biting his nails like fury, for lack, I suppose, of words.

There was a moment's silence. Then he broke out.

"I will not set down his outburst which for abuse and incoherence would have disgraced a groom that was in his cups, but he offered no sort of denial to what I had said.

When he had done, I spoke.

"I tell you I have come to take Mme. Dresden to Littal. Will you give orders that we are to be suffered to pass? Now—on the telephone, to Elsa."

Their surprise was ludicrous.

"'Suffered to pass'? We don't deal like that with traitors. We——"

My temper was getting frayed, and I cut the man short.

"This talk of traitors and treason is so much trash. I'm not a subject of yours."

"No, but she is," he cried, pointing to Mme. Dresden. "She's my subject. And I find you here in her garden, when I visit her unattended and——"

Something moved behind him, and he swung round to see George standing, with fire in his eyes.

"Do you charge that lady with treason?" said George quietly. "Because if you do, I'll give you the best of reasons for charging me with assault."

The prince recoiled, as though he had seen a ghost.

"Steady, George," said I. "What's the good? He'll take it back now and sign a warrant tonight."

"Go on," said George sharply. "Do you charge her with treason, or no?"

His royal highness muttered "No."

"Then beg her pardon," said George. "Turn round and beg her pardon for daring to make a suggestion which you knew to be false."

For a moment the man stood uncertain. The spirit was plainly unwilling, but the flesh was weak.

Then he turned to the countess and bowed.

"I—I apologize," he said thickly, speaking between his teeth.

White faced, but very calm, Mme. Dresden inclined her head.

"Lip service," said George. "And here's danger. What do we do?"

As if in answer, the prince made as though to go by.

"Not yet," said George shortly. He slid a hand into his pocket. "Stand where you are."

"By God," said the prince hoarsely, and went very gray.

"Neither move, nor cry out," said George coolly. "Don't say I didn't warn you. Bill, I asked you a question. What do we do?"

"We go," said I. "In five minutes, with any luck."

With that I went to the countess and spoke in an undertone.

"There's no help for it," I said. "Send Carol to summon his chauffeur and, if he has one with him, the footman as well. Send them down here. Say he's hurt his foot or something, and he wants them to carry him out. Then yourself get ready to go. Hat and coat and just your things for the night. The instant you're ready come to the terrace steps."

"And he?"

"We must take his car. He and his men must be held here until we go."

"I am desperately afraid, Richard. Is there no other way?"

"I can see none," said I. "In the moment he found us here, the fat was burnt. If we cannot get some sort of start we're all of us done."

"Very well," said she, and hastened towards the house.

Now the last thing we wanted was trouble, that is to say, resistance, however slight. To be sure we were all three armed, but while a pistol is always an argument, it loses its force when a man is afraid to fire.

That the prince would give no trouble, I knew very well, for the man was an arrant coward and would have yielded an empire rather than risk his skin; but though I had little doubt that we could hold up his men, I feared that if they saw his distress, the instinct of bounden duty would compel them to put up a fight.

In vain I looked round for some lodgment, where he could stand at our mercy, yet out of sight.

As I turned to call Bell from his perch I thought of the tree . . .

I know his royal highness demurred, but, if I ever listened, I cannot recall what he said. We were pressed for time and I fear we were none too gentle, but once George and I had hoisted him up the trunk, he saw the wisdom of taking Bell's outstretched hand.

An instant later he was lodged in a mighty fork, some twelve feet above the ground, and though with a little discretion he could have scrambled down, I think that he had no stomach for that sort of exercise, for he never moved a muscle, but clung to a branch with his face clapped against the bark, as though in peril of being washed off by some wave, declaring that he was slipping and that we should have his blood upon our heads.

As Bell slithered down to the ground——

"I advise you," said George, looking up, "to make no noise."

With his words, the two servants appeared and, Carol directing them, came clattering down the steps and running across the lawn.

"Their coats and hats," I breathed. "We must take his car."

"Good," said George. "You and Bell get out of sight and leave it to me."

When the men were close to the bushes, he cried out, "This way," and once they were under cover he stepped from behind a tree trunk and held them up.

Their surprise was ludicrous, and they looked from the pistol to each other as though they were dreaming some dream.

"Put up your hands," said George.

They did so dazedly.

"Now whether I hurt you," said George, "will depend upon you. But I want your coats. Bell, take them off. And their hats."

To strip them took but an instant.

"Now their boots," said George. "Cut the laces. They mustn't be able to run."

In less than two minutes Bell had their boots in his hands.

[Copyright: 1930: By Dornford Yates.]

[Continued tomorrow.]

GASOLINE ALLEY—FIRST AND LAST AID

LET'S SEE— WORD OF SEVEN LETTERS MEANING GREEN VEGETABLE— THAT REMINDS ME!
RACHEL, WHAT HAVE YOU PLANNED FOR DINNER?
I FIGGERED ON ROAST HAM AN' EGG PLANT AN' SPINACH—
SPINACH— THAT WAS IT. SAY! SOMEBODY HAS PUT LETTERS IN ALL THE SQUARES OF MY CROSSWORD PUZZLES!
SKEEZIX, DO YOU KNOW ANYTHING ABOUT THIS?
THAT'S WHAT YOU WERE DOIN', WASN'T IT, AUNTIE BLOSSOM? I THOUGHT I'D HELP YOU OUT.
King

"Man to Man" Is Talkie for Family Party

It's Father and Son Drama Well Done.

"MAN TO MAN."
[ALTALKER]
★ ★ ★
[One star mean fairly good; two stars, good; three stars, excellent; four stars, extraordinary; no stars—just another movie.]
Produced by Warner Brothers.
Directed by Alan Dwan.
Presented at the Orpheum theater.
THE CAST.

Michael	Phillips Holmes
Barber John	Grant Mitchell
Emily	Lucille Powers
Rip Henry	Otis Harlan
Vint Glade	Dwight Frye
Uncle Cal	Russell Simpson
Jim McCord	George Marion
Ryan	Paul Nicholson
Sheriff	Robert Emmett O'Connor
Judge	Charles Sellon

By Mae Tinée.

Good morning!

The mellowing influence of approaching Christmas is in the air, and exhibitors are wooing to their screens pictures that the entire family may enjoy. Under the "family party" classification comes "Man to Man."

This is a father and son story that occasionally scrapes beneath the surface and brings a tear. Both leading rôles are played with such simplicity, honesty and naturalness by Grant Mitchell and Phillips Holmes, respectively, that the characters seem to be living before you. Supporting players do their jobs in workmanlike and convincing fashion. Direction, lines, photography and sound satisfy. When you've said all that for a picture, you've said a lot, it seems to me.

The opening scenes show Michael, the boy, at college. He's a crack sprinter and so popular that it is expected he will be elected class president on the morrow. On the eve of election the news leaks out that his father, known as "Barber John," is a convict. Another day finds Michael on his way back to the little southern town whence he came. The careless cruelty of his classmates has made him an alien.

He is cordially welcomed by his father's old friends, who assure him that he should be proud and not ashamed of his dad, who has been doing time for eighteen long years.

"The man he killed SHOULD have been put out of the way. We'd 'a' done it ourselves!" say they.

Jim McCord [finely played by grand old George Marion!] is the town banker, and he at once employs Michael as teller, while his pretty secretary, Emily, looks at the newcomer with eyes that soon, in unison with his, are telling the old, old story.

But the sensitive Michael can't be happy. He's acquired a complex. He feels that everybody is sneering behind his back. When his father is released on parole he greets him with restraint, and life isn't easy for either "Barber John" or the boy. A bank robbery brings fever, complications, and, finally, great good health to the situation.

After the film gets under way it moves at an engrossing clip, taking you right into that little southern town and making you a participant in its activities. You feel as if you personally know all the folks, and when a mild mystery element develops you're as het up as pretty Emily over reaching the correct solution.

All in all, "Man to Man" makes good seeing.

"ONCE A GENTLEMAN."
[ALTALKER]
★ ★
Produced by Sono-Art Wide World.
Directed by James Cruze.
Presented at the Rialto theater.
THE CAST.

Oliver	E. E. Horton
Mrs. Mallen	Lois Wilson
Bannister	Francis X. Bushman
Van Warner	King Baggot
Junior	Emerson Treacy
Col. Breen	George Fawcett
Wadsworth	Fred Sullivan
Dolly	Gertrude Short
Gwen	Estelle Bradley
Jarvis	Cyril Chadwick
Oglethorpe	William J. Holmes
Reeve	William O'Brien

Mr. Edward Horton will soon be known as Mr. False Position. The pictures are forever insisting that he be somebody he isn't.

He's been hailed as a horseman when he scarcely knows what a horse looks like. He's been sent up in the air in planes and cheered as an ace when to look out of a third story window makes him sick at his tummy. In "Once a Gentleman" you discover him as a perfect butler who finds himself in the unique position of being entertained as a certain Col. Carmichael, by bosom friends of his employer, and house guest of one of them—Bannister. Bannister's pretty housekeeper and bibulous son do much to make that visit one not to be forgotten, let me tell you!

The picture is nicely produced from all angles and the acting throughout is adept. You will be especially impressed by the work of the star, whose performance is smooth as silk, that of Emerson Treacy, as Bannister's unreliable offspring, and Mr. King Baggot's characterization of Oliver's employer. You remember King Baggot, matinée idol of the pioneer movies? [Looks and acts a bit like Putney Haight.] Lois Wilson is sweet—as usual.

The story at times has a hollow ring, but, the audience at the Rialto, of which I was one, enjoyed "Once a Gentleman."

See you tomorrow.

COLLEGES RUN FOR ATHLETES, CLIMBERS, SENATOR LEWIS SAYS

Princeton, N. J., Dec. 2.—[Special.]—American colleges were called mere "nursing houses for athletes and society blooms" by Senator Elect J. Hamilton Lewis of Illinois in an interview appearing in today's Daily Princetonian.

Senator Lewis predicts that if present trends continue the private university eventually will be abandoned for state institutional education "limited to the teaching of life's essentials."

Senator Lewis is a graduate of the University of Virginia and says his criticism applies to American colleges as a whole and that his alma mater is not excepted.

"Our large universities in America," he said, "are under indictment from the mass of American citizenship as institutions which care to do as little as possible for the education of the students, and everything for sports and amusements.

"It is generally accepted today that universities are simply the training grounds for muscular athletes, or the nursing houses for society blooms who hope for hothouse development through such agencies as Greek letter societies and glee clubs.

"The university of today is known more for its half backs and society full fronts than for renown to any student for classic knowledge, proficiency in medicine or engineering, or, indeed, for the needed information on statecraft, national government, constitutional liberty, or human justice."

Senn High to Present Play Two Evenings

"The Royal Family" will be presented by the dramatic department of Senn High school on Thursday and Friday evenings at the school auditorium. Miss Melita Skillen is directing the players in the semi-annual production, and Miss Nell Devine is in charge of the workers' division which attends to scenic and costuming effects.

Hutchins' New Plans to Begin in Next Year

Won't Upset Programs of Present Students.

Addressing 2,000 students in Mandel hall, President Robert M. Hutchins of the University of Chicago explained yesterday the fundamentals of the new educational plan which is to displace the present one at the university. Dean Chauncey Boucher of the college of arts, literature and sciences also discussed the plan.

Dr. Hutchins announced in his talk that it is hoped to start the new educational system at the 1931 fall term. Students enrolled under the present system will not be affected, he said. His explanation of the system was in answer to questions appearing in the Daily Maroon, student publication.

In commenting on the possible date for the opening of the new educational system, President Hutchins said students now enrolled would complete their studies under the present system. This statement brought a spirited round of applause from the assembled students. He next discussed the question of requirements.

No changes in the requirements for admission or the number of students admitted were contemplated, he said. In reply to another interrogation inquiring whether students under the new plan would be permitted to wander about for long periods without participating in tests, he said:

"As for his academic life, we do not propose to allow the student in the college to be homeless or an orphan. He will probably attend classes, write papers, take quizzes, and be given advice. Instructors will be required to report at the end of each quarter on a student's progress."

Eventually, comprehensive examinations will be the sole criterion of educational accomplishments for all nonprofessional degrees awarded by the university, Mr. Hutchins declared. As to extra curricula activities, those, he said, should not be affected for they are student matters that should continue so long as interest in them exists.

Barrymores Return to U. S. from 6,000 Mile Cruise

San Pedro, Cal., Dec. 2.—[Special.]—John Barrymore, his wife, Dolores Costello, and their 7½ month old baby, Dolores Ethel, disembarked today after a 6,000 mile cruise. Barrymore said he almost has recovered from jungle fever. He added that the baby was a fine sailor.

Emma Redell Wins Applause in Debut with Civic Opera Co.

BY EDWARD MOORE.

Another American artist put in a bid for public favor last night when Emma Redell, soprano, made her Civic Opera company debut as Elisabeth in "Tannhaeuser," and as the curtain fell on the second act the demeanor of the audience showed that she was getting it in full measure.

Miss Redell is the possessor of a voice that, while being neither the most powerful nor the most brilliant in the world, is of agreeable quality and symmetrical breadth up and down its range. The internal evidence of the rôle shows that Wagner must have had an evenly developed voice in mind when he wrote the music, wherefore she was a good choice for it.

Theodore Strack returned to the company for the first time this season in the part of Tannhaeuser and sang it considerably better than he was wont to do last year. It may be true that the duet in the second act between him and Miss Redell registered as the comfortable tepidity of kindly feeling rather than the scalding heat of passionate fervor, but it was ably and honestly sung and memories thereof are kindly.

A third change brought Edouard Habich into the cast, and he in the minor part of Biterolf succeeded in making a definite characterization.

The first part of the evening was devoted to a visit to Orchestra hall, where Walter Gieseking, a pianist of large frame who excels in delicate effects, was engaged in giving a recital after an absence of some time from Chicago. The Bach partita in B flat was played with marvels of grace and daintiness; the Beethoven C minor sonata, opus III, sang exquisitely where song was in order but did not quite come up to expectations where majestic grandeur was demanded. The rest of his program was varied, a group of Brahms and Chopin followed by another by Marx, Szymanowski, Debussy, and Ravel, but these could not be heard.

Urges Doctors Co-operate in Fighting Skin Cancers

Los Angeles, Cal., Dec. 2.—(AP)—Cancer of the skin can be conquered if doctors will get together and exchange information, Dr. Rollin H. Stevens of Detroit told experts at the Radiological society convention here today.

"If the cases would all present themselves and if it were made easier for physicians to exchange information on the subject, practically one hundred per cent of all skin cancer cases could be cured," he said.

"Eighty-five to ninety-five per cent of all cases that present themselves to the radiologist are cured either by X-ray, radium or electro-surgery. People generally, even doctors, do not realize the vast amount of knowledge on cancer of the skin accumulated in the last 25 to 35 years."

THE STAGE

THE Theater Guild will stage "In the Meantime," by Claire and Paul Sifton, at the Blackstone theater Monday evening, Dec. 29, as the third play in its Chicago subscription season. This production will come here before it has been seen in New York. It is having its first performance in Baltimore this week, with engagements in Washington and Pittsburgh to follow.

The authors are newspaper folk, Mr. Sifton being on the Sunday staff of the New York World. Their play is called a melodrama of ideas. It takes place on the eve of a woman's execution for murder and shows how the ramifications of the case involve the family of the foreman of the jury that pronounced her guilty.

The cast includes Glenn Anders, last seen in Chicago as the doctor in "Strange Interlude"; Linda Watkins, Frederick Perry, Josephine Hill, Harriet McGibbon, Maud Allen, Harold Vermilyea, and Robert Strange. Philip Moeller attended to the stage direction and the settings were designed by Woodman Thompson.

"As You Desire Me," by Luigi Pirandello, had its first acting in Philadelphia last Monday night with Judith Anderson in the leading rôle. This play will follow "Michael and Mary" at the Harris theater four weeks hence under the auspices of the Dramatic League of Chicago. . . . "Purity," with Florence Reed as its star, opened in Boston the same evening under the auspices of the Professional Players, which is the eastern equivalent of the Dramatic League label. It is of French origin; its author bears the name of Réné Wachthausen.

These theatrical productions ended their careers on Broadway last Saturday night: "Princess Charming," at the Imperial; "Marseilles," at Henry Miller's; "Pressing Business," at the Republic; "Uncle Vanya," at the Biltmore, and "Bird in Hand," at the Forty-ninth Street. The last two plays were having return engagements.

The end of the long New York run of "Strictly Dishonorable" is in sight. This amazingly successful little comedy will close its engagement at the Avon theater Jan. 3 with a record of 557 performances on Broadway. After five weeks on the subway circuit, the company will be sent to London, to open March 3.

Gregory Ratoff has dropped out of the cast of "Three Little Girls," at the Great Northern, and is planning another venture as impresario. He has Gina Malo, of "Sons o' Guns," under contract to make her American debut as a dramatic actress in Chicago next March. A comedy from Paris by M. Noziere will be her vehicle. Mlle. Malo, who was originally a Miss Flynn of Cincinnati, but who has become thoroughly Gallicized, played the leading woman's rôle in the Paris production of "Broadway," and will not be at a loss in a rôle that has no song cues.

A three act comedy by James Weber Linn, professor of English at the University of Chicago, will have its first performances next Friday and Saturday nights. It will be staged by the University Dramatic association in the Reynolds club theater. A third performance will be given Saturday, Dec. 5. C. C.

Einstein Quits Europe for American Rest; Fears the Radiophone

ANTWERP, Belgium, Dec. 2.—(AP)—Prof. Albert Einstein and Frau Einstein left here at noon aboard the liner Belgenland for the United States. There they will visit with friends.

Nobody saw them off except a handful of newspaper men and the German consul, who was at the dock with a bouquet for Frau Einstein.

"I hope this trip will make him feel better," the scientist's wife said. "He looks so pale. He never takes enough rest. I'm glad he decided to take this holiday."

Somebody told Prof. Einstein that there was a radiophone aboard the ship so that he might talk with friends on either side of the ocean whenever he felt like it.

He shook his head and sighed.

"I hope," said he, "these journalists are not going to call me up in the middle of the ocean and ask me how I slept the night before."

OCEAN STEAMSHIP MOVEMENTS.

Arrived	At.	From.
Gripsholm	New York	Gothenburg
Westernland	New York	Antwerp
Finnetonka	New York	London
uttgart	New York	Bremen
vangerfjord	New York	Bergen
r. Shipper	New York	London
men	New York	Bremen
e Comillas	Cadiz	New York
ctania	Plymouth	New York
ic	Liverpool	New York
land	Antwerp	New York
Columbus	Cherbourg	New York
Laurentania	Southampton	New York
Minnewaska	London	New York
Empr's of Asia	Hongkong	Vancouver
Sailed.	**From.**	**For.**
Emp. Australia	New York	World cruise
Belgenland	Antwerp	New York
Pres. Roosevelt	Hamburg	New York

Society Dinner Gives $70,620 for Children

Home and Aid Society Will Benefit.

(Pictures on back page.)

A total of $70,620 was raised last night for the Illinois Children's Home and Aid society at the dinner party given by Henry H. Porter at his home, 1520 State parkway.

The amount was far in excess of the most hopeful estimates of the fund committee. Its members had put the figure at around $50,000. The response of the guests was a source of deep gratification to Mr. Porter and his friends.

The subscription pace was set by Mr. Porter himself with a check for $10,000. One for the same amount was written by Mr. and Mrs. Chauncey McCormick, who with Mr. and Mrs. Charles B. Goodspeed and Mrs. Waller Borden assisted Mr. Porter as hosts and hostesses.

Other subscriptions ranged from $5,000 to $3,000, $2,000 and $1,000. There were many of the latter.

Thanks were delivered by many of the guests, but the feature speaker of the evening was Judge Mary Bartelme, who told of the good the society had accomplished in relation to her work with the juvenile court.

Mrs. Waller Borden wore a black velvet with diamante trimming; Princess Cantacuzene was in gold cloth; Mrs. Barrett Wendell in a bright red satin gown trimmed in brown fur; Mrs. Chauncey McCormick in red velvet; Mrs. Rosecrans Baldwin in periwinkle blue and Mrs. Nevins Johnson in white chiffon.

A particularly interesting number on the entertainment program was the dancing by Miss Ines de Soriano, daughter of the Marquis and Marquise d'Ivanrey.

Chicago Works for Results from the Hoover Child Parley

(Picture on back page.)

So the work of President Hoover's recent White House child welfare conference will not end in mere resolutions and committee reports, various Chicago agencies are to join forces for action.

That decision was reached yesterday by the Chicago delegates who attended the White House conference. They met in the Palmer house, as arranged by Health Commissioner Kegel and Supt. Bogan of the public schools.

Mr. Bogan declared that much of the valuable work of the national conference of child experts will be lost to Chicago, unless definite effort is made. On his motion Dr. Kegel was authorized to appoint a welfare workers' committee on coördination to formulate action. Dr. Kegel will name the committee today. Kegel declared that 61 of every 1,000 babies in Chicago die in the first year and that of those 31 die in the first two weeks. That, he said, indicated the health of the mother was faulty.

Health and dental examinations at regular intervals for all school children were urged. It was pointed out that only six per cent of Chicago's school children are receiving such care.

The delegates, back from Washington, spoke of the necessity of instructing all children in the means of protecting their own health against disease and accidents.

The delegates viewed the parent as the child's most important teacher.

MICHIGAN CO-EDS INSIST THEY ACT LIKE HUMAN BEINGS

Ann Arbor, Mich., Dec. 2.—[Special.]—University of Michigan co-eds do not behave like human beings, students here voted tonight after a debate between the men's and women's campus debating societies. The vote was influenced by the fact that more men than co-eds were present to vote.

Women ended their argumnts by making a dash for the men's team, rumpling their hair, and petting them until they fled from the platform. They did it to prove that they are subject to human stimuli, they said.

Dean John R. Effinger of the literary college, however, asserted that they might as well debate whether a house burns up or down.

Both sides agreed that men like co-eds and don't understand them and that co-eds are gold diggers.

WOTTA LIFE! WOTTA LIFE!

ROAD MAP
SANTA CLAUS
WHAT WOULD YOU BUY FOR A DAUGHTER OF EIGHTEEN THAT'S READ EVERYTHING, IS SMARTER THAN HER PARENTS AND TURNS UP HER NOSE AT ANYTHING SHORT OF SIXTEEN CYLINDERS IN ROADSTERS OR STEAM YACHTS?
EDGAR WILLIAMS.

Girls Level Headed About Matrimony, but Why Complain?

BY DORIS BLAKE.

Are men less calculating in mate choosing than women?

The subject is always good for an argument, other controversial themes running low. "John M." adds a personal history testimonial to the greater sentiment of which man is capable. In woman's choice of mate, she may have her heart on the man, all right, but she keeps a weather eye out for dollars, too. And in the twinkling of her "weather eye" she may readily shift her affections, if more security is assured, says John!

Men, John M. contends, are not so disposed where their hearts are affected. The heart dictates—not the head. If the girl is penniless, man can endow her with such rich attributes that she's rich enough for him. But women—they compute figures, dollars and cents, in their busy little brains, as they give back the adoring one's kiss.

One's impulse is to suggest, under the circumstances of complaint, that it is a good thing one of the sexes keeps it head. For money has to be reckoned into a matrimonial bargain, since the idea of two living as cheaply as one has been so thoroughly exploded.

However, there are countless women not running true to form, if John's charge holds good. Their hearts and nothing but land them in the sea of matrimony. From appearances, in some cases, their hearts and nothing but keep them tied to their respective choices. And that would seem to exonerate some of the sex.

With illusions about love subsisting on cheese and biscuit fare scouted by the generation that wants its facts about life and the continuation of love based on realism, who wonder if the girl does measure the bank roll, or the lack of it? What wonder if she uses her head to compute items of rent, groceries and child bearing fees?

It's an old urge in woman to view the martimonial prospect as a provider, an urge hard to down, though she may voice independence. And woman, too, on the whole, knows a great deal more about the financial needs of a home than a man does. Perhaps there is a reason for her being endowed with a sixth sense, a money one, if she has it.

DORIS BLAKE ANSWERS

Why Risk Friendship?

"Dear Miss Blake: My girl friend broke up with her beau about three months ago, but before he left the city he asked me to write him a letter some time. I haven't seen my friend for a few weeks now, and I'm wondering if it would be fair to her to write to her one-time boy friend. Or would you suggest that he write to me first? My thoughts of the young man are only friendly.

"UNDECIDED JEANNE."

You're not particularly interested in him, I take it, so why run the risk of creating any ill feeling between your chum and yourself?

May Be a Hint.

"Dear Miss Blake: If the girl I love sends me a pink rose, what does that mean? BLUE EYES."

Perhaps it's a hint. Young ladies are usually the recipients of flowers—not the donors.

Bright Sayings of the Children

Little Norman was asking about his relatives. His mother told him who his "in-laws" were, and Norman said, "If they were in Chicago they would be outlaws." J. I. M.

Walking through his grandmother's garden, little Willie came to the morning glories.

"Mama," he shouted, "come and see the vine with the loudspeakers." E. H.

The little son of an amateur poet came running up to his mother with his outdoor apparel as they were starting to get ready for a walk.

"O, mother!" he called, holding a cap in one hand and a coat in another "Does this hat rhyme with this coat?" R. C. D.

What's Doing Today

CONVENTIONS.

All Illinois Society of Fine Arts.....Stevens hotel
Boy Scouts of America [Regional].....Edgewater Beach
Fireside Industries.....Blackstone hotel
International Cornish club....Congress hotel
International Live Stock show.....Union Stock Yards
Boys and Girls' club, 4H congress.....Hotel La Salle
Poultry show.....Coliseum
Unity School of Christianity.....Eighth Street theater

MEETINGS.

Pauline Palmer, Art class.....Chicago Woman's club
Big Sisters.....Blackstone hotel
John Erskine speaks.....Chicago Woman's club
Hyde Park Civic Opera club.....Windermere hotel
Mothers' Relief association...Blackstone hotel
Dry Law Enforcement.....Chicago Woman's club
Sunbeam league.....Stevens hotel
Sigma Tau Lambda.....St. Clair hotel
Presbyterian Board of Education.....La Salle hotel
Western Boston Terrier club....Stevens hotel

LUNCHEONS.

Alpha Sigma Lambda.....Field's grill
Beta Psi.....Mandel's Ivory room
Chicago Zeta Psi.....Mandel's Ivory room
Chicago Tennis assn.....Field's Men's grill
Green Fans.....Hotel Sherman
Daughters of 1812.....Auditorium hotel
Delta Chi.....Chicago Bar association
Delta Pi.....Gimbel's restaurant
Delta Tau Delta.....Engineers' club
English Speaking union.....Palmer house
Friends of Drama.....Palmer house
Kappa Alpha.....Drevoort hotel
Hyde Park Kiwanis.....Hotel Windermere
Lake View Kiwanis.....Webster hotel
Woodlawn Kiwanis.....Wedgewood hotel
Lambda Chi Alpha....Carson's Men's grill
Lambda Gamma Phi..Chicago Bar association
Military Intelligence assn.....Hotel La Salle
National Association of Credit Men.....Palmer house
Naval Unit, No. 372, American Legion.....Mandel's Ivory room
Chicago Junior School for Boys.....Edgewater Beach
Norwood Park Lunch club.....Boston Oyster house
P. E. O. sorority.....Marshall Field's
Phi Beta Delta.....Hotel La Salle
Phi Epsilon Pi.....Gimbel's restaurant
Polar club.....Belden-Stratford Hotel
Psi Gamma Rho.....Hotel La Salle
Purdue Association of Chicago.....Chicago Engineers' club
Schiaraffia.....Atlantic hotel
Steuben club.....Steuben club

EVENING DINNERS, DANCES, etc.

Central Lions, Directors.....Mid-land club
Chicago Advertising club [dinner].....Auditorium hotel
Chicago Cafe club.....Atlantic hotel
Chicago Nurses' club..Chicago Woman's club
Hungarian Union club.....Atlantic hotel
Illinois society, Sons of American Revolution.....Hotel La Salle
Mount Carmel High school....Stevens hotel

[Compiled by the Convention Bureau of the Chicago Association of Commerce, to which please send any additions or corrections.]

MOTION PICTURES DOWNTOWN

at TODAY 9 A.M.

IMAGINE! *These two great stars in one marvelous picture!*

THEY'RE HERE TODAY in the picture that's making box-office history everywhere!
ONE MINUTE you're screaming with laughter . . . the next you're brushing a tear away . . .

MARIE DRESSLER

You'll forget "CAUGHT SHORT" and "ANNA CHRISTIE" after you see her in this one!

WALLACE BEERY

They said he'd never have another role like BUTCH, the killer, in "THE BIG HOUSE"—yet here is one that is even better!

"MIN and BILL"

A Metro-Goldwyn-Mayer sensation with
DOROTHY JORDAN MARJORIE RAMBEAU

You've always wanted to see MARIE DRESSLER and WALLACE BERRY together . . . and here they are in a picture that sweeps you along the road of laughter and tears and sudden heartaches.

PUBLIX-BALABAN & KATZ McVICKERS MADISON near STATE

MOTION PICTURES DOWNTOWN

Censors say—"Adults Only!"

WOODS
RANDOLPH and DEARBORN
Continuous from 8:45 A. M.
35c to 3 P. M.—50c to 6:30

CONRAD NAGEL IN TODAY
WITH CATHERINE DALE OWEN

"Conrad Nagel walks away with the picture, turning in the best performance in the recollection of this column.

See it 'Today' or tomorrow, but see it."
—Clark Rodenbach.

YOUR MONEY GOES FURTHER AT BOTH RKO Theatres

35¢ UNTIL 3 PM — A PLEASURE! A CRITIC WRITES OUR AD TODAY! Says Rob Reel: "The Palace has one of those never to be forgotten bills." — AFTER 3 50¢ TO 6:30 PM

RKO PALACE
RANDOLPH at LA SALLE—OPENS MONDAY

"Make the Palace your Mecca, as the bill's great." says Rob Reel, Evening American

Gala RKO Vaudeville
TWO BLACK CROWS
MORAN & MACK
—IN PERSON—
EVANS & MAYER
Galla Rhi & Sister
Goudsmith Bros.
Stanley Twins & Co.
—ON THE SCREEN—
"THE DANCERS"
Powerful Comedy Drama
Lois Moran
Phillips Holmes
Mae Clarke

RKO STATE-LAKE
STATE at LAKE—OPENS 8:45 A.M.

... "Bennett reaches heights ... well made and splendidly acted." Carol Frink, Herald & Examiner

... "Smart and sophisticated and bright." Clark Rodenbach, Daily News

CONSTANCE BENNETT
A woman who married to ESCAPE poverty—found she could not escape LOVE
"SIN TAKES A HOLIDAY"
Kenneth MacKenna
Basil Rathbone
Lita La Roy

SAT. at the PALACE "TOL'ABLE DAVID"

MOTION PICTURES MISCELLANEOUS

The World does move.... Our views do change!—Just imagine—50 years from now, in 1980,—how we will live love and play.

See "Just Imagine"

FRIDAY CHICAGO RANDOLPH at STATE at LAKE

PUBLIX-BALABAN & KATZ WONDER THEATERS

CHICAGO — RANDOLPH at STATE at LAKE
10:45 A. M. to 1 P. M., 35c to 6 P. M., 50c
"Tom Sawyer"
JACKIE COOGAN
Mitzi Green
—On the Stage—
"RUSHIN' RHYTHM"
WEBB & DOUGLAS

ORIENTAL — RANDOLPH near STATE
10:45 A. M. to 1 P. M., 35c
James O'Iver Curwood's Flaming Romance
"RIVER'S END"
with Charles Bickford
BENNY MEROFF
in "HELLO PAREE"
with SENATOR MURPHY
"ALL BARKIE" Comedy Hit
"WHO KILLED ROVER"

ROOSEVELT — STATE ST. near WASHINGTON
35c—9 A. M. to 1 P. M.
Gold-Diggers of Broadway in Havana Working Playful Millionaires
"LIFE OF THE PARTY"
Warner Bros. Production
WINNIE LIGHTNER
Charles Butterworth

McVICKERS — MADISON near STATE
35c—9 A. M. to 1 P. M.
MARIE DRESSLER
WALLACE BEERY
in
"MIN & BILL"

UNITED ARTISTS — RANDOLPH ST. at DEARBORN
35c Price, 9 A. M. to 1 P. M.
2ND SMASHING WEEK
"HELL'S ANGEL'S"
with JEAN HARLOW
Ben Lyon James Hall

PARADISE — CRAWFORD near WASHINGTON
35c Price, 1:30 to 6:30
NANCY CARROLL
"Laughter"
IN PERSON!
SIAMESE TWINS
and their brides
MARK FISHER
In a Big STAGE Show

UPTOWN — BROADWAY at LAWRENCE
35c Price, 1:15 to 6:30
NANCY CARROLL
"Laughter"
Engagement Extraordinary!
"MICHIGANDERS"
Famous Detroit Orchestra
KOSLOFF, Cond.
AL KVALE—FRANK WILSON

TIVOLI — COTTAGE GROVE near 63rd
35c Price, 1:15 to 6:30
"Laughter"
Paramount Production with
NANCY CARROLL
Frederic March, Frank Morgan
FRANKIE MASTERS Big Stage Revel
"PHIDO VANCE" All-Dog Comedy Riot

HARDING — MILWAUKEE AVE. at SAWYER
25c Price, 1:30 to 6:30
Ziegfeld's Comedy Spectacle!
EDDIE CANTOR
in "WHOOPEE"

TOWER — 63rd ST. near BLACKSTONE
25c Price, 1:30 to 6:30
"THOSE THREE FRENCH GIRLS"
With Fifi D'Orsay, Reginald Denny

RIVIERA — BROADWAY at LAWRENCE
25c Price, 1:30 to 6:30
GEORGE ARLISS
in "OLD ENGLISH"
Andy Clyde Comedy Riot

NORSHORE — HOWARD near CLARK
25c Price, 1:30 to 6:30
Cecil B. DeMille's Amazing Spectacle
Restricted to Adults Only
"MADAM SATAN"
Lillian Roth, Reginald Denny

MARYLAND — 63rd ST. at MARYLAND
Adults Only
"MADAM SATAN"
Lillian Roth
Reginald Denny

SENATE — MADISON at KEDZIE
Adults Only
"A LADY SURRENDERS"
Conrad Nagel
Genevieve Tobin

CENTRAL PARK — 53rd ST. near ROOSEVELT
GLORIA SWANSON
in "What a Widow"
Owen Moore, Lew Cody

PUBLIX GREATER TALKIE THEATRES

TODAY'S REDUCED PRICES

MATINEE 30¢ TILL 6:30 — EVENING 50¢

GRANADA — SHERIDAN at DEVON (Doors Open 1:30)
Hurry! Tomorrow It Goes!
AMOS 'n' ANDY in
"Check and Double-Check"
EXTRA NEWS—NOVELTIES

MARBRO — MADISON to CRAWFORD (Doors Open 1:30)
Hurry! Tomorrow It Goes!
AMOS 'n' ANDY in
"Check and Double-Check"
EXTRA TWIN-ORGAN

BELMONT — LINCOLN at BELMONT-ASHLAND
—Giant Stage Attraction—
"LOUIE'S HUGGRY FIVE" IN PERSON
Appearing at All Performances
AND
—On the Screen—
JACK OAKIE
Jeanette MacDonald—Lionel Atwill—Skeets Gallagher
"LET'S GO NATIVE"

CENTURY — CONGRESS
Clark-Diversey-Broadway Adults Only Milwaukee at Rockwell
Reginald Denny, Lillian Roth, Kay Johnson
"MADAME SATAN"
Mickey Mouse Cartoon "Gorilla Mystery"—Cartoon Mat

Doors Open at 1:30 P.M. GATEWAY Lawrence near Milwaukee
"A LADY SURRENDERS"
Conrad Nagel ADULTS ONLY Rose Hobart

BERWYN — 6434 W. 22nd St.
STATE — 5814 W. Madison
Gloria Swanson "WHAT A WIDOW"
CRYSTAL — North Ave. at Cuyler
LA GRANGE
BESSIE LOVE "GOOD NEWS"

VARSITY — 1716 Sherman Ave., Evanston
WINDSOR — 1321 N. Clark
Charles Rogers "HEADS UP"
BELPARK — 3224 N. Clark
GARY COOPER "THE SPOILERS"
PANTHEON — 2828 N. Clark
John Barrymore

MISCELLANEOUS

youth must love!

UNDYING DEVOTION PLEDGED BY TWO YOUNG HEARTS AGAINST THE SHADOW OF DISGRACE CAST BY THE SINS OF A FATHER.

"'MAN TO MAN' A GOOD YARN, MADE INTO CORKING FILM." Says Rob Reel, American.

with Phillips Holmes, Grant Mitchell, Lucille Powers, George Marion

WARNER'S ORPHEUM STATE AND MONROE
CHICAGO'S DE LUXE MINIATURE THEATRE

★ ★ ☆
MAE TINEE SAYS:
"Put on your big galoshes, slip the children into their small ones, and go take a look at this picture. It's one of those homey, human pictures full of humor and courage that you will enjoy a lot. *See if I'm a liar.*"
THE THIRD ALARM
The newest sensation in talking pictures with
JAMES HALL
star of Hell's Angels, and a great star cast.
CASTLE STATE at MADISON

"RASPUTIN"
The Holy Sinner
WHO TOYED WITH WOMEN
VODKA AND THE DEVIL
Stranger Than Dr. Jekyll & Mr. Hyde
CINEMA CHICAGO AVE. JUST EAST OF MICHIGAN
Mat. 50c Cont. 1-11 P. M.

THRILLS! THRILLS! THRILLS!
"THE THIRD ALARM"
with JAMES HALL AND A GREAT CAST
CASTLE STATE at MADISON

Advertise in The Tribune

MISCELLANEOUS

ESSANESS TALKIE THEATRES

VOGUE — Broadway at Grace
Mats. to 6:30, 25c—Eves., 35c
Children Always 10c
JACK OAKIE
Jeannette MacDonald—"Skeets" Gallagher
"LET'S GO NATIVE"

CENTER — Lincoln Ave. Nr. Irving Pk. Blvd
—No Children Admitted—
CONRAD NAGEL—ROSE HOBART
"A LADY SURRENDERS"
VICTOR McLAGLEN—MONA MARIS
"DEVIL WITH WOMEN"

400 — 4701 Sheridan — Doors Open 2 p.m. — Two Talkies "Anybody's War" "Men of North"

DAVIS — Lincoln Ave. Near Wilson — Double Feature Adults Only "SCARLET PAGES" "WHITE CARGO"

EMBASSY — 3500 Fullerton — Two Talkies "SEA GOD" "OUTSIDE the LAW"

KEYSTONE — 2312 Sheridan — GARY COOPER "THE SPOILERS"

BIOGRAPH — 3433 Lincoln — Two Talkies "SCARLET PAGES" "Leatherneking"

CRAWFORD — 16 S. Crawford — Double Feature "Love in the Rough" "Big Boy"

DEVON — 3535 Broadway — Two Talkies "Devil With Women" "Hands Up"

BYRD — Madison-Cicero — Adults Only! "Scarlet Pages"

WEST END — 751 N. Cicero — "Paddy" Rogers Nancy Carroll "FOLLOW THRU"

FOX THEATRES

MONROE Monroe at Dearborn
LUPE VELEZ "EAST" and LEWIS AYRES "WEST"
See the Polo Comedies, Headed by CHARLIE CHASE in "GIRL SHY"

SHERIDAN Sheridan at Belmont
RICHARD ALLEN MARY BRIAN in "ONLY SAPS WORK"
25¢ 6PM
Greatest Collection of Laughs Since Barry's Peter Pan
Mother!

TERMINAL — 126 W. Lake
ADULTS ONLY "A LADY SURRENDERS" with CONRAD NAGEL

COMMERCIAL — 2844 Commercial
ADULTS ONLY "SCARLET PAGES"—ADULTS ONLY and JACK HOLT in "THE FLIGHT"

MIDWEST — Archer and 55th
Victor McLaglen "Devil With Women"

GROWN — TWO FEATURES
"SCARLET PAGES"—ADULTS ONLY and JACK HOLT in "THE FLIGHT"

PORTAGE PARK — 4659 Milwaukee
"THE SQUEALER" with Jack Holt

MAYWOOD
LIDO — 5th Ave. at Washington Blvd — Matinee Daily
MARION NIXON GRANT WITHERS
ELSIE FERGUSON
"SCARLET PAGES"

NO MAN'S LAND
Teatro del Lago — Sheridan Rd. Between Wilmette and Kenilworth
ELSIE FERGUSON
"SCARLET PAGES"

PARK RIDGE
PICKWICK — GARY COOPER
"THE SPOILERS"

WILMETTE
WILMETTE — BESSIE LOVE
"GOOD NEWS"

DOWNERS GROVE
TIVOLI — Mat. Wed., Sat., Sun.
DOROTHY MACKAILL—"OFFICE WIFE"

LAKE FOREST
DEERPATH — GARY COOPER
"THE SPOILERS"

LOMBARD
NEW DU PAGE — Matinee Sat. & Sun.
NANCY CARROLL
BUDDY ROGERS—"FOLLOW THRU"

BERWYN
NEW RITZ — 6324 W. Roosevelt Rd.
BUDDY ROGERS
NANCY CARROLL—"FOLLOW THRU"

SOUTH

BIG MONEY
Is Headed Your Way!
Watch for It at The
AVALON

Warner Bros. Theatres
Last 2 Days
Hurry! Wed.

Funnier Than You Ever Imagined They Could Be!
CHECK and DOUBLE CHECK
with SUE CAROL & IRENE RICH

STRATFORD
63RD AND HALSTED
It blazes with hate—and flames with the passion of love-hungry men—
FOR ADULTS ONLY
"MADAME SATAN"
Reginald Denny, Kay Johnson
GROVE — 76th-Cottage
Special Showing—All-Talking Swedish Picture. "FOR HER SAKE" MADE IN SWEDEN with Gosta Ekman—Stina Berg
W. ENGLEWOOD — JEFFERY — 63rd-Ashland — 71st-Jeffery
HIGHLAND — 76th-Cottage
Mary Gave What Isabel Refused And the Censors Beware
For Adults Only
"A LADY SURRENDERS"
with Conrad Nagel — Rose Hobart
SYMPHONY — 4937 Chicago
JACK HOLT, DAVEY LEE
"THE SQUEALER"
COSMO — 79th-Halsted
GARY COOPER, BETTY COMPSON
"THE SPOILERS"
SHORE — 75th-Kingston
GLORIA SWANSON
in "WHAT A WIDOW"

SOUTH

SCHOENHOFF'S TALKIE THEATER
PICCADILLY
51st and Blackstone
Doors Open 1:30 — 30c to 6:30
EDMUND LOWE
JOAN BENNETT IN
SCOTLAND YARD
LAST FEATURE STARTS AT 10:30

PEOPLES — 47th & Ashland — Adults Only CONRAD NAGEL "Lady Surrenders"
PALACE — 5243 W. 25th St. — AL JOLSON "BIG BOY"
HARPER — 53rd & Harper — Adults Only ELSIE FERGUSON "SCARLET PAGES"
KENWOOD — 47th & Kenwood — JACK MULHALL "ROAD TO PARADISE"

REGAL — South Park Way at 47th St. — ADULTS ONLY
The Startling and Sensational Drama
"MADAM SATAN"
KAY JOHNSON LILLIAN ROTH
On the Stage—Billy Mitchell, 8 Musical Magpies, Ralph Cooper and Others

MARQUETTE — 63RD AND KEDZIE — DOUBLE FEATURE
Dorothy Mackaill—"THE OFFICE WIFE"
Bessie Love—"GOOD NEWS"
The Finest Sound in Town on the Perfected Vitaphone

HARVARD — 63RD AND HARVARD
DOROTHY MACKAILL LEWIS STONE
"THE OFFICE WIFE"

OAKLAND SQ. — Drexel and Oakwood — FOR ADULTS ONLY
CONRAD NAGEL ROSE HOBART
"THE LADY SURRENDERS"

NEW REGENT — 6326 S. HALSTED — Dorothy Jordan
Robert Montgomery—"Love in the Rough"
"LADIES' GLASSWARE NIGHT"

R-K-O ENGLEWOOD — 63rd & Halsted — 25c 1 to 6 P. M.
Victor McLaglen in "DEVIL WITH THE WOMEN"—R-K-O VAUDEVILLE

COLONY — 59TH AND KEDZIE — DOUBLE FEATURE
Constance Bennett—"3 FACES EAST"
Richard Arlen—"THE SEA GOD"

HIGHWAY — 63RD AND SO. WESTERN — DOUBLE FEATURE
DOROTHY MACKAILL—"OFFICE WIFE"
BESSIE LOVE—"GOOD NEWS"

HAMILTON — 71st and Paxton — ADULTS ONLY
JUNE COLLYER—"EXTRAVAGANCE"

RAMOVA — 55TH AND HALSTED
Last Day—All Talking
JOHN BARRYMORE—"MOBY DICK"

AUSTIN
PLAISANCE — 466 N. Parkside at Lake — Eric von Stroheim
Constance Bennett—"3 Faces East"

PARK — LAKE ST. AT AUSTIN — ADULTS ONLY
Doug. Fairbanks Jr.—"Little Accident"

IRIS — 5743-47 CHICAGO AVE — ADULTS ONLY
JUNE COLLYER—"EXTRAVAGANCE"

MANOR — 5609 W. North Ave
Gloria Swanson—"WHAT A WIDOW"

OAK PARK
LA MAR — 120 SO. MARION
DOROTHY MACKAILL
LEWIS STONE—"THE OFFICE WIFE"

HIGHLAND PARK
ALCYON — "OFFICE WIFE"
DOROTHY MACKAILL LEWIS STONE

JACKSON PARK — Stony Island at 67th — KAY JOHNSON
GARY COOPER—"THE SPOILERS"

MILDA — 3140 S. HALSTED — ADULTS ONLY
Conrad Nagel—"A LADY SURRENDERS"

ROSELAND-STATE — Michigan-115th St. — MAT. DAILY
Conrad Nagel—"A LADY SURRENDERS"

CHELTEN — Exchange Ave. at 79th St. — Bargain Prices to 6:30 P. M.
25c & 10c—Mary Nolan, "Outside the Law"

LEXINGTON — 1162 E. 63RD ST. — MAT. DAILY
Gary Cooper, Betty Compson—"The Spoilers"

NORTH

HOWARD — HOWARD ST. "L" — 25c PRICE 1:30 TO 6:30
RESTRICTED TO ADULTS ONLY
Conrad Nagel Genevieve Tobin
"A LADY SURRENDERS"
EXCLUSIVE FREE PARKING

RIDGE — DEVON at CLARK
ADULTS ONLY—ADMISSION 30c
Elsie Ferguson, "SCARLET PAGES"
OWEN MOORE LLOYD HUGHES
"EXTRAVAGANCE"

ADELPHI — 7074 N. CLARK — 2 TALKIES
MARY NOLAN OWEN MOORE
"Outside the Law"—Also "Just Like Heaven"
Lloyd Hamilton Comedy and Acts

DE LUXE — Wilson & Bryn. Nr. 'L' Sta — Double Feature Program
JACK HOLT—"THE SQUEALER"
DOROTHY MACKAILL—"OFFICE WIFE"

LAKE SHORE — Broadway at Belmont — Loretta Young
Jack Mulhall—"ROAD TO PARADISE"

BUCKINGHAM — 3319 N. CLARK
Helen "Babe" Kane
BUDDY ROGERS—"HEADS UP"

NEW BRYN MAWR — 1123 Bryn Mawr — Lewis Stone
Dorothy Mackaill—"THE OFFICE WIFE"

FOREST PARK
FOREST — MADISON ST. at DES PLAINES
Gary Cooper, "The Spoilers"

NORTHWEST

RIVOLI — 4709 IRVING — DOUBLE FEATURE
GARY COOPER, "THE SPOILERS"
and "THE WILD MEN OF BALEARIC"

TIFFIN — 4051 W. NORTH AVE.
Lewis Stone, "THE OFFICE WIFE"
Added Attraction—"Bottom of the World"

COMMODORE — 3103 Irving Park Blvd. — Double Feature Program
GARY COOPER—"THE SPOILERS"
Also "SOUP TO NUTS"—All Star Cast

PATIO — 6008 IRVING PARK BLVD.
DOROTHY MACKAILL—"OFFICE WIFE"

IRVING — Irving Park Blvd. and Cicero — Adults Only, Variety Program
6 Subjects Including Elsie Ferguson, "SCARLET PAGES"

MONT CLARE — MATINEE DAILY — Grand Ave. at Mont Clare
DOROTHY MACKAILL—"OFFICE WIFE"

ALAMO — 5844 W. CHICAGO — STANLEY HOLT
BESSIE LOVE—"GOOD NEWS"

WEST

MARSHALL SO. — 2250 Harrison St. — ADULTS ONLY
ELSIE FERGUSON—"SCARLET PAGES"

SAVOY — 4346 W. MADISON — DOUBLE FEATURE
CONRAD NAGEL—"NUMBERED MEN"

WILSON — 2416 W. MADISON — Mat. Daily
Boy"—Also Jack Mulhall, "Road to Paradise"

Emily H... Busy Att... Various I...

BY THALIA

Miss Emily Hamill, ... Robert W. Hamills of ... been having quite a ... the last few weeks sin... from the east at the ... gagement to Fifield W... York City was annou... been making up for h... of work in the theater ... goes to New York ... be more parties for h... her 10 day stay wit... and sister-in-law, the ... ills, of Cedarhurst, L... Workum, her fiancé's ... ing a large tea for h... the 13th, and there ar... which she will learn ... arrival. When she retu... date and other details ... riage will have been s... ding is to take place ...

Otis Chatfield-Taylo... cagoan who has pene... the fascinating maze... dramatics, is to make ... Chicago visit during t... Mr. Chatfield-Taylor ha... in various aspects of ... and playwrighting fie... cently been working ... Boy," which David ... stage. The producer ... awaiting a more fa... Otis Chatfield-Taylor is ... Christmas time and w... brother and sister-in-la... Wayne Chatfield-Taylo... est for a week or ... Chatfield-Taylors stay ... try during the winte... have an apartment ... sador for the nights ... stay in for parties or ...

Society's interest in ... andra Victoria of Sch... who has been busily ... arrival here last wee... demonstrated yesterda... the throng of men a... went to O'Brien's A... meet her and to viev... Receiving with the ... wore a black crêpe ... in pink and a wide ... hat, were her hostess... Mrs. George Rasmus... Edward A. Leight, t... vivid green velvet t... black tricorn hat.

Among the guests ... Mrs. Frederick T. Has... ins Johnson, Charles ... Francis T. A. Junkin, ... Vernon Herbst, Mrs. ... Mrs. Hugo Simon, an... Nitze.

Mrs. Robert W. Hyn... luncheon today at her ... East Delaware place fo... Waller and Miss Wi... afterward taking her ... matinée. The Hymans' ... has come home from ... the Masters school ... health, and won't re... until after the holidays.

Mr. and Mrs. Frank ... telle Ward, Mrs. Ralph ... George R. Nichols, ... Smith are among the ... English Speaking unio... dicated their intention ... luncheon meeting at ... Brookes, the new com... eral for Australia ... States, and Mrs. Brooke ... It is to be at the Palm...

The White Elephant ... at 27 East Ohio stree... annual Christmas gift ... today. Mrs. Frederic ... sisted by members of t... Children's Memorial ho... duct the sale of gifts ... will be managed by ... junior auxiliary memb... Mrs. Sangston Hettler, ...

Apropos Mrs. Willia... and linen shower for ... Memorial hospital, to ... Casino next Tuesday ... committee is anxious ... pective guests know th... cloths and other line... sheets and pillow case... the invitations also ar...

The Lake Shore Lea... Voters is to hold its ... sion on Wednesday, ... o'clock at the Fortnigh... place. "Stabilization of ... will be the topic of the ... Miss Jane Addams and ... Squires, ex-secretary o... son's unemployment re... as the speakers. The ... dent, Mrs. A. A. Carp... side.

Invitations have bee... and Mrs. Martin C. Ot... Mrs. William N. Senn... dance they are to give ... house on Friday, Dec... daughters, Miss Flor... Miss Barbara and Miss ...

Mr. and Mrs. Harry ... and their debutante ... Jeanne and Miss Ka... have moved into town ... and have taken an ap... Astor street.

Mrs. Oliver Dennett ... in her studio apartme... Ontario street after fiv... ing in New York and ...

* * *

Wells Colleg...

The Chicago Wells ... to meet at the residen... L. Starbuck of 5012 ... nue today to discuss ... taining the Wells stu... returns to this vici... Christmas holidays.

Tomorrow Nig... RUSSIAN ... in the Ni... College ... BEN BER... Guest of Honor ... Gregory ... of "Three Litt... now appearing ... Great Northern ... The Leading The... in Town Will ... Hotel Sh...

Emily Hamill Busy Attending Various Parties

BY THALIA

Miss Emily Hamill, daughter of the Robert W. Hamills of Hinsdale, has been having quite a gay time during the last few weeks since she returned from the east at the time her engagement to Fifield Workum of New York City was announced. She has been making up for her several years of work in the theater. Tomorrow she goes to New York City. There will be more parties for her there during her 10 day stay with her brother and sister-in-law, the Robert L. Hamills, of Cedarhurst, L. I. Mrs. Fifield Workum, her fiancé's mother, is giving a large tea for her on Saturday, the 13th, and there are other parties which she will learn about on her arrival. When she returns the wedding date and other details about her marriage will have been settled. The wedding is to take place in February.

Otis Chatfield-Taylor, another Chicagoan who has penetrated far into the fascinating mazes of Broadway dramatics, is to make a long delayed Chicago visit during the holiday time. Mr. Chatfield-Taylor has been engaged in various aspects of the production and playwrighting field and has recently been working on "Laughing Boy," which David Belasco was to stage. The producer is said to be awaiting a more favorable season. Otis Chatfield-Taylor is to arrive about Christmas time and will be with his brother and sister-in-law, Mr. and Mrs. Wayne Chatfield-Taylor, in Lake Forest for a week or so. The Wayne Chatfield-Taylors stay out in the country during the winter months and have an apartment at the Ambassador for the nights they want to stay in for parties or the theater.

Society's interest in Princess Alexandra Victoria of Schleswig-Holstein, who has been busily fêted since her arrival here last week, was further demonstrated yesterday afternoon by the throng of men and women who went to O'Brien's Art galleries to meet her and to view her pictures. Receiving with the princess, who wore a black crêpe frock trimmed in pink and a wide brimmed black hat, were her hostesses at the tea, Mrs. George Rasmussen and Mrs. Edward A. Leight, the latter in a vivid green velvet tunic dress and black tricorn hat.

Among the guests were Mr. and Mrs. Frederick T. Haskell, Mrs. Nevins Johnson, Charles L. Strobel, Mrs. Francis T. A. Junkin, Ove Vett, Mrs. Vernon Herbst, Mrs. Hayden Harris, Mrs. Hugo Simon, and Mrs. William Niles.

Mrs. Robert W. Hyman is to give a luncheon today at her residence at 222 East Delaware place for Miss Virginia Waller and Miss Winifred Wheeler, afterward taking her guests to a matinée. The Hymans' daughter, Jean, has come home from her studies at the Masters school because of her health, and won't return to school until after the holidays.

Mr. and Mrs. Frank Scott, Miss Estelle Ward, Mrs. Ralph Winston, Mrs. George R. Nichols, and Harold C. Smith are among the members of the English Speaking union who have indicated their intention to attend the luncheon meeting at which Herbert Brookes, the new commissioner general for Australia in the United States, and Mrs. Brookes are to speak. It is to be at the Palmer house.

The White Elephant Rummage shop at 27 East Ohio street will hold its annual Christmas gift and toy sale today. Mrs. Frederic W. Upham, assisted by members of the board of the Children's Memorial hospital, will conduct the sale of gifts and the toy sale will be managed by a group of the junior auxiliary members headed by Mrs. Sangston Hettler.

Apropos Mrs. William Yager's tea and linen shower for the Passavant Memorial hospital, to be held at the Casino next Tuesday afternoon, the committee is anxious that the prospective guests know that towels, tray cloths and other linens besides the sheets and pillow cases mentioned in the invitations also are acceptable.

The Lake Shore League of Women Voters is to hold its next open session on Wednesday, Dec. 10, at 10 o'clock at the Fortnightly on Bellevue place. "Stabilization of Employment" will be the topic of the morning, with Miss Jane Addams and Dr. Benjamin Squires, ex-secretary of Gov. Emmerson's unemployment relief commission, as the speakers. The league's president, Mrs. A. A. Carpenter, will preside.

Invitations have been issued by Mr. and Mrs. Ralph C. Otis and Dr. and Mrs. William N. Senn for the debut dance they are to give at the Palmer house on Friday, Dec. 26, for their daughters, Miss Florence Otis and Miss Barbara and Miss Dorothy Senn.

Mr. and Mrs. Harry Lockman Street and their debutante daughters, Miss Jeanne and Miss Katharine Street, have moved into town for the winter and have taken an apartment at 1245 Astor street.

Mrs. Oliver Dennett Grover is back in her studio apartment at 151 East Ontario street after five weeks of visiting in New York and Detroit.

* *

Wells College Club.

The Chicago Wells College club is to meet at the residence of Mrs. Fred L. Starbuck of 5012 Dorchester avenue today to discuss plans for entertaining the Wells students who will return to this vicinity for their Christmas holidays.

Tomorrow Night Special
RUSSIAN NIGHT
in the NEW
College Inn
BEN BERNIE'S
Guest of Honor Tomorrow Will Be
Gregory Ratoff
of "Three Little Girls,"
now appearing at the
Great Northern Theatre
The Leading Theatrical Stars
in Town Will Be Present
Hotel Sherman

To Wed at St. Chrysostom's

MISS ISABEL BIBB FITTS.
[Underwood & Underwood Photo.]

The marriage of Miss Isabel Bibb Fitts, daughter of Mr. and Mrs. Harden Holland Fitts of 220 East Pearson street, to Raymond Mancha Jr., son of Mr. and Mrs. Raymond Mancha of St. Louis, Mo., will take place at 10:30 o'clock this morning at St. Chrysostom's church. Herbert H. Taylor of Evanston will be best man for Mr. Mancha and the ushers will be John W. Hamilton and Phillip Aylett Fitts of Evanston, and Thomas Carter Johnson and Robert Randolph Laughlin of St. Louis. The bride, who will have no attendants, will be given in marriage by her father. Mr. and Mrs. Mancha Jr. will leave today for a wedding trip in England and France.

Better Features of Modern Art Displayed at Chicago Galleries

BY ELEANOR JEWETT.

The tenth semi-annual exhibition by the artist members of the Chicago Galleries association, 220 North Michigan avenue, opens today. It is one of the finest that has ever been held in the gallery and can compete successfully with any current exhibition. It is a much more truthful record of contemporary American art than the American show now at the Art institute. It is lacking in childish prattle, primitive makeshifts, and lunatic outbursts, but to its credit must go the fact of intelligent, conservative paintings, robust and decorative paintings, and a vitality and enthusiasm which are stressed again and again. The exhibit will continue until Dec. 31.

At first sight the exhibit impresses one as being greatly colorful. Then a sense of vigor and youth bears in upon one. These are not the creations of academic painters, stifled by traditions, nor yet of painters bound to the bizarre through fear of being thought old fashioned. These are magnificent paintings, exuberant and joyous. Intelligent modernism takes its way with several of them. Josephine L. Reichmann surprises us with the sensitive quality of her pattern and color in "Begonia." Frederic Tellander delights us with his gleaming, glinting, dancing "Fountain: Place de l'Observatoire."

Beatrice S. Levy borrows the pathos of Utrillo's lonely roads in her haunting "Walled Path, Provence." Charles P. Killgore evinces his masterly command of his craft in "Flower Market" and "The Sierra Madres." Wilbur G. Adam offers an exquisitely perfect portrait in "Ruth." Joseph Allworthy submits a delightful still life and Edgar S. Cameron gives us a French street, misty gray with a splash of gold from candlelight on the wet road, in "Rain."

The portrait, "Col. Robert R. McCormick," by Amy McCormick, introduces to us a painter new to exhibitions. Mrs. McCormick makes use of the direct approach which modernism makes possible. We find the background a neutral shade, all detail relentlessly cut away, and against it there stands out the incisive, determined, vigorous personality which is Col. McCormick. Nothing of the photographic is here, but a great deal of subtle suggestion, direct impression, and impersonal interpretation. The painting probably is the most dynamic effort in portraiture in the gallery.

* *

WEDDINGS

VERSAILLES, France, Dec. 2.—(AP)—It was announced today that the marriage of the Countess Ella Matuschka, daughter of Mr. and Mrs. Franklin H. Walker of Detroit, and James Hazen Hyde of New York and Paris will take place here on Dec. 6. Premier Tardieu will be one of the bridegroom's witnesses.

Four-Day Special
Mme. Love
French Permanent

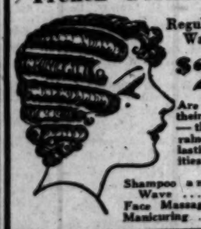

Regular $4.00 Wave for
$2.50
Are famed for their loveliness—their naturalness—their lasting qualities.
Shampoo and Finger Wave $1.00
Face Massage $1.00
Manicuring ..... $ .50
Shampoo, Haircut and Finger Wave
$1.50
BY MEN EXPERTS
Hair Dye-Shampoo .. $4.00
Before and After
Eugene or Realistic Permanent Wave, Shampoo before and after.....
$4
FREDERIC'S Vita Tonic Method for fastidious woman
$5.00
Madame Love
FRENCH BEAUTY SHOP
1422 Stevens Building
Dearborn 0304 Dearborn 6603
1949 Lawrence Ave.
Ravenswood 3262 Sunnyside 3966

Hoover Dinner Starts Capital Social Season

Washington, D. C., Dec. 2.—[Special.]—President and Mrs. Hoover gave their cabinet dinner tonight, the first one of the state functions of the season of 1930-'31. The Secretary of Agriculture Arthur M. Hyde, and the wife of the secretary of commerce were the missing members of that circle, the former on a fishing trip in the south and the latter on the ocean returning from Europe.

The guests included Secretary and Mrs. Stimson, Secretary Mellon, Secretary and Mrs. Hurley, Attorney General and Mrs. Mitchell, Postmaster General and Mrs. Brown, Secretary and Mrs. Adams, Secretary and Mrs. Wilbur, Mrs. Arthur M. Hyde, Secretary Lamont. Additional guests were William Doak, as yet unconfirmed as secretary of labor, and Mrs. Doak; former secretary, now senator, and Mrs. James J. Davis; Ruth Pratt of New York, Mr. and Mrs. Thomas E. Campbell, Mr. and Mrs. Eugene Meyer, Mr. and Mrs. Samuel A. Eliot, Mr. and Mrs. Cleveland A. Newton, Mr. and Mrs. Ira Campbell, Mr. and Mrs. J. Herbert Case, Mr. and Mrs. Fred G. Coburn, Mr. and Mrs. A. J. Glover, Mr. and Mrs. George H. Lorimer, Mr. and Mrs. Jackson E. Reynolds, Mr. and Mrs. Felix Warburg, Mr. and Mrs. A. F. Whitney, and others.

A section of the Marine band played during the dinner. Afterwards additional guests were asked for a program of music in the east room, given by Emma Otero, soprano, and Alfred Wallenstein, cellist. Virginia Wallenstein and Charles King were accompanists.

Mrs. Edward E. Gann, sister of and hostess for Vice President Curtis, was the guest of honor of Mrs. Frank C. Henry at luncheon today at the Willard.

Society at the Opera

The opera boxes were well filled last night for the performance of "Tannhäuser" despite the fact that many of the "regulars" amongst the opera-goers were attending the Illinois Children's Home and Aid society dinner at Henry H. Porter's residence. Mr. and Mrs. Charles B. Pike had as their guests Mr. and Mrs. Tiffany Blake and Col. and Mrs. George Taylor Langhorne.

Guests of Mr. and Mrs. Harold C. Smith were Herbert Brookes, commissioner general of Australia; Mrs. Brookes, and Mr. and Mrs. Frederick H. Scott. With Mr. and Mrs. Charles S. Pearce were Mrs. Judith Smith, Mr and Mrs. Joseph Wheeler, and Ramon Crusella of Havana.

With the Frederick H. Rawsons were Mr. and Mrs. George M. Reynolds and Mr. and Mrs. Arthur E. Bendelari. Miss Betty Offield was hostess in the William Wrigley Jr box to Miss Geraldine Swift, Miss Elizabeth Smith, Lucius Crowell Jr., Harold Pulsifer Jr., and Charles McWilliams.

Guests of Mr. and Mrs. John P. Hooker were Mr. and Mrs. Thomas J. Condon and Mr. and Mrs. James Waller Marshall. Occupants of the Benjamin Leslie Behr box were Mr. and Mrs. E. L. Voss, Mrs. Charles G. Fisher, Mrs. Roy A. Reynolds, and Mr. and Mrs. George Mulford.

Mrs. Charles S. Peterson had as her box guests Dr. Joseph Prendergast, Maj. S. McHenry, Wythe Denby, Miss Ruth Harper of Madison, Wis.; Mrs. Allard Smith of Milwaukee, and Baroness Violet Beatrice Wenner.

* *

Northwestern Debaters Oppose Jobless Insurance

Galesburg, Ill., Dec. 2.—[Special.]—"Jobs, not doles," is the solution of the present unemployment situation. At least so Northwestern university debaters declared tonight in upholding the negative in a debate with Knox college here.

DOLLAR GRAND OPERA OPENS AT NICE AT BEHEST OF F. J. GOULD

[Copyright: 1930: By the New York Times.]

NICE, France, Dec. 2.—Grand opera at the top price of one dollar a seat was announced tonight in connection with the opening of the Nice Opera house, renovated and backed by Frank Jay Gould, American capitalist.

Three thousand persons prominent in international society attended "Aida," but the season's program contains many surprises, for the idea behind the project will be "art for art's sake," and the company includes the best musicians, singers, and dancers obtainable among Europe's postwar generation. The house has been redecorated, improved and equipped with elaborate scenery and costumes.

NEW YORK SOCIETY

New York, Dec. 2.—[Special.]—Miss Mildred Hockstader gave a luncheon today for Miss Jacquelin Stewart, daughter of Countess Raoul de Roussy de Sales, and Miss Fifi Laimbeer.

Mr. and Mrs. Kingdon Gould gave a dinner last evening at their home and later took their party to the opera.

Mr. and Mrs. Winthrop W. Aldrich, who have been in Europe for two months, will return on the Bremen. Mrs. Aldrich is the former Miss Harriet Alexander.

Mr. and Mrs. Hamilton Fish Armstrong have come from Syosset, L. I., and have opened their new house in East 81st street.

* *

Bazaar to Aid Home.

A sale and luncheon will be held today at the Baptist Old People's Home in Maywood. Proceeds of the affair are to go for the maintenance of the home. The sale and luncheon are being sponsored by all Chicago and suburban Baptist churches.

The Church of Our Saviour Will Have Bazaar Today

The 62d annual bazaar of the Woman's guild of the Church of Our Saviour will be held today in the parish house at 530 Fullerton parkway. Dinner will be served at 6 o'clock. Mrs. F. L. Thorpe, 2515 Wilson avenue, is president of the guild and chairman of the bazaar. She is assisted by Mrs. Clifton Robertson, vice president. Other officers are Mrs. George E. Judd and Mrs. J. D. Hodgson.

ENGAGEMENT

Dr. and Mrs. Arthur Louis Sherrill of Evanston announce the engagement of their daughter, Celia, to John R. Roberts, son of Mr. and Mrs. John W. Roberts of Chicago. Miss Sherrill attended the University of Wisconsin and is a member of Kappa Alpha Theta. Mr. Roberts is a graduate of the same university and a member of Phi Kappa Sigma.

"The Trousseau House of America"
GIFTS of HANDKERCHIEFS
from the Maison de Blanc
NOT only are you assured the traditional Maison de Blanc quality in your gift, but also the certain appreciation of the recipient.
SUGGESTIONS.
Lace Handkerchiefs
Ladies' Sheer Linen Handkerchiefs
(Plain and Initialed)
Ladies' Swiss Embroidered Handkerchiefs
Ladies' Colored Handkerchiefs
(White, Colored and Evening Wear)
Prices no higher than elsewhere
GRANDE MAISON DE BLANC Inc.
902-904 MICHIGAN AVENUE, NORTH

EVERY CAN of Hills Bros Coffee is as rich in aroma and flavor as when it came from the roaster

You broil the steak evenly by letting it cook on each side a little at a time. Hills Bros. roast their coffee evenly by roasting only a few pounds at a time.

Fresh from the original vacuum pack. Easily opened with the key. Look for the Arab on the can.

THE WAY Hills Bros. Coffee is roasted — the way it is packed — brings a distinctive wealth of flavor and goodness to every cup you make.

Only a few pounds at a time are roasted by Hills Bros.' patented, continuous process — Controlled Roasting. No bulk-roasting method can roast every berry so evenly as this process. Naturally, no other coffee can have the same delicious flavor that Hills Bros. Coffee has.

Because Hills Bros. Coffee is packed in vacuum tins, air, which destroys the flavor, is completely removed at the time of packing and *kept out*. No ordinary air-tight tin will keep coffee fresh. The Hills Bros. Coffee you buy is just as fresh as when it came from the roaster.

Ask for Hills Bros. Coffee by name and look for the Arab on the can. Sold by grocers everywhere.

Hills Bros. Coffee, Inc., 1130 Merchandise Mart, Chicago, Ill. Telephone, SUperior 5116

© 1930

AMUSEMENTS.

NOW PLAYING
THE FAMOUS
TED FIO-RITO
and His ORCHESTRA
with the Inimitable
DUSTY ROADS
ALSO
"The Broadway Songstress"
YVETTE RUGEL
FROM CLUB RICHMAN, N. Y. C.
MOORE and REVEL
International "Comedy Dancers"
GLADYS DEFOE
"PREMIER DANSEUSE"
DANCING 6:30 TILL CLOSING
Blackhawk RESTAURANT
On Wabash Avenue
Just South of Randolph St.

BERTHA OTT ANNOUNCES
Eighth Street THEATRE Next Sunday, Dec. 7 at 3:30
ANDREAS PAVLEY
Assisted by the
PAVLEY-OUKRAINSKY DANCERS
New Program with the VIDEBALLETON
Seats $1 to $3 at box office tomorrow A. M.

CIVIC THEATRE Next Sunday, Dec. 7 at 3:00
AMERICA'S BRILLIANT VIOLINIST
MELNIKOFF

THE PLAYHOUSE Next Sunday, Dec. 7 at 3:30
SONG RECITAL
VERNON WILLIAMS

NOW OPEN CONTINUOUS UNTIL DEC. 6 INCLUSIVE
Live Stock Show
12,800 Animal Aristocrats—Brilliant Horse Review—Spectacular Driving Exhibitions—
20 ACRES OF EXHIBITS
EVES. at 8. MATS. WED., FRI. & SAT. at 2
The Horse Show 4 PARADE OF PRIZE WINNERS
MANY NEW FEATURES
General admission, 50 cents—no war tax. Reserved seats—Matinees, 50c; Evenings, 50c, 75c, $1, $1.50.
Reserved seats on sale at Lyon & Healy's, Jackson and Wabash, or at entrance to Exposition Grounds, 42d and Halsted Streets
Free Auto Parking South of Grounds

Edgewater Beach Hotel
MARINE DINING ROOM
DANCING EVERY NIGHT EXC. SUNDAY
Every Monday Celebrity Night Dancing Till 2 A.M.
Every Friday Fraternity Night Dancing Till 1 A.M.
Every Saturday Formal Night Dancing Till 2 A.M.
Sundays Twilight Musical in the Ballroom 5 to 6 P.M. (Followed by Dinner Concert Till 9 in the Marine Dining Room)
PHIL SPITALNY'S MUSIC
Telephone Longbeach 6000

BLACKSTONE TONIGHT 8:20 WED. MAT. $1-$2
LAST SIX TIMES
THEATRE GUILD, INC., presents
A MONTH in the COUNTRY
with MME. ALLA NAZIMOVA, EARLE LARIMORE, HENRY TRAVERS, CECIL YAPP, EDWARD ARNOLD AND OTHERS
EVE'GS $1 to $3—SAT. MAT., $1 to $2.50

ERLANGER MATINEE TODAY AT 2:30
The Greatest of Detective Thrillers
SUBWAY EXPRESS
MATS. WED. AND SAT. $1 to $2
Every Night Except Sat. $1 to $3

ORCHESTRA HALL Wed. Eve. Dec. 3—8:15
AN EVENING OF
NEGRO SPIRITUALS
National Jubilee Chorus
350 Voices—Conducted by Geo. Gorman.

APOLLO POPULAR MATINEE TODAY
Mischievous, Daring, Lovable Youth in
'Young Sinners'
A Passionate Comedy Packed with Laughs

GOODMAN NIGHTS EXC. MONDAY MATINEE FRIDAY
LAST WEEK
'HOTEL UNIVERSE'
SEATS: $2; $1.50; 75c.
Children's Mat. Sat.—"OLIVER TWIST"

AMUSEMENTS.

THE BIGGER, BETTER
Poultry Show
OPENS
COLISEUM
TODAY — DAILY — 10 A.M. to 10 P.M.
25 Specialty Clubs. Over 4,000 Entries.
17 Departments. Many New Features.
U. S. Government Display, including "The Talking Hen"
$250,000 Live Fox, Mink & Fur Show.
Governor Emmerson and important Government Agricultural Officials from Washington will participate at the noontime opening in the Court of Honor. Broadcasting over N.B.C. Red Station Network from 12 to 12:30.

CHICAGO CIVIC OPERA
Wacker Drive at Madison Street
GOOD SEATS AT ALL PRICES—$1 to $4
Phone Reservations Held Until 5 P. M.
Tonight at 8—JEWELS OF THE MADONNA, Raisa, Claessens, Curtis, Rimini; Ballet: Moranzoni. Thurs.—OTELLO, Muzio, Claessens, Marshall, Vanni-Marcoux, Baromeo; Moranzoni. Sat. Mat. at 2—DIE MEISTERSINGER, Rajdl (debut), Olszewska, Maisen, Coleaire, Nissen, Habich, Kipnis; Ballet; Polak. Sat. Eve. at 8 (Pop. Prices, 75c to $4)—LA TRAVIATA, Muzio, Curtis, Borelli; Ballet; Moranzoni. Mon.—FIDELIO, Leider, Rajdl, Strack, Nissen, Kipnis; Follak. Tues.—A MASKED BALL, Raisa, Mock, Van Gordon, Marshall, Borelli; Ballet; Cooper.
BALDWIN PIANOS USED EXCLUSIVELY

CIVIC THEATRE Eves. at 8:30 Wacker at Washington Tel. FRANK. 5440 Mats. at 2:30
Chicago Civic Shakespeare Society presents
FRITZ LEIBER
MAT. TODAY—"HAMLET"
TONIGHT—"RICHARD THE THIRD"
Tomorrow Eve.—"Hamlet"

HARRIS FIRST POP. MAT. TODAY $1-$2
FOUR WEEKS ONLY; SUNDAYS, TOO
The Dramatic League Offers
MADGE KENNEDY
in A. A. Milne's Most Successful Comedy,
"MICHAEL AND MARY"
"This comedy has Milne's noted charm plus elements of more theatrical importance.... Skilfull casting and distinctive stage direction."—CHARLES COLLINS, in The Tribune.
"The Dramatic League's nicest opening. ... Milne at his best.... Madge Kennedy perfect."—ASHTON STEVENS in The Herald-Examiner.

POP. MAT. TODAY MAJESTIC Monroe near State
Forget Your Troubles. See
Lysistrata
Mr. and Mrs. Cocurn, Nydia Westman, Juliette Day, Burford Hampden, Hope Emerson, the Humphrey-Weidman Dancers & Beverly Others.

GRAND OPERA HOUSE OPENS SUNDAY Seats Now
ED WYNN "The Perfect Fool" in
ZIEGFELD'S MUSICAL COMEDY HIT
"SIMPLE SIMON"
HARRIET HOCTOR and 100 OTHERS

GARRICK POPULAR MATINEE TODAY
WM. HODGE
IN HIS GAY COMEDY-DRAMA
"THE OLD RASCAL"

Great NORTHERN POP. MAT. TODAY
THE GLORIOUS MUSICAL ROMANCE
Three Little Girls
NATALIE HALL—CHARLES HEDLEY

SELWYN—Now Matinees Thurs. & Sat
"DRACULA"
SENSATIONAL VAMPIRE THRILLER
Nights $1.00, $1.50, $2.00, $2.50. Mats. $1.00, $1.50, $2.00.

ADELPHI MATINEE TODAY BEST SEATS $2
Clark and Madison
JOE SMITH CHARLES DALE ALEXANDER CARR
in MENDEL inc.
with LISA GILBERT and ANNA CHANDLER

ILLINOIS—Last 5 Times MATINEE SATURDAY
Arthur Hammerstein's Gay Musical Comedy
'SWEET ADELINE'
HELEN MORGAN IRENE FRANKLIN CHARLES BUTTERWORTH

CENTRAL STATES FORESTRY MEET WILL OPEN TODAY

Better Federal and State Co-operation Is Object.

[Chicago Tribune Press Service.]

Indianapolis, Ind., Dec. 2.—[Special.]—State foresters and conservation experts from eleven surrounding states will gather here tomorrow for the first central states forestry congress. The delegates were invited to participate in the conference by Gov Harry G. Leslie of Indiana.

On the eve of the congress it was learned from the Illinois delegation that the federal government is considering the advisability of taking over a number of available tracts in Illinois for forest preserve purposes and it was said that Gov. Louis L. Emmerson favored the plan.

Seek Greater Coöperation.

The congress is the outcome of the recent forest research council at Louisville, Ky., at which it was decided to promote greater coöperation between federal and state forestry organizations and private individuals through a central conference.

Among the problems to be discussed are those of marketing and the utilization of materials; the protection of existing forests from grazing and fire; the reforestation of abandoned and submarginal agricultural lands; the importance of forests in the prevention of soil erosion; the silting of stream channels and the control of floods; the development of outdoor recreation, game and wild life, and the advancement of forestry research.

Gov. Leslie Will Speak.

States participating in the congress are Illinois, Indiana, Iowa, Kentucky, Missouri, Ohio, Tennessee, Arkansas, Michigan, West Virginia, and Wisconsin. The Illinois delegation is headed by L. B. Springer, superintendent of forestry.

The sessions will be opened tomorrow by addresses of welcome delivered by Gov. Leslie and Mayor Reginald M. Sullivan of Indianapolis. On the day's program are Ralph F. Wilcox, Indiana state forester and Tom Wallace, editor of the Louisville Times, Louisville, Ky.

FOUR CHILDREN AGAINST FATHER IN SLAYING TRIAL

(Picture on back page.)

Andrew Belak, 48 years old, who is on trial before Judge E. I. Frankhauser for the murder of his wife, Mary, will probably have all his four children arrayed against him. Attorney Thaddeus C. Toudor, who is defending Belak, said last night that he believes the children will testify for the state. The jury was completed last evening and the taking of testimony will start this morning.

During a previous trial, which ended in a disagreement, two of the children appeared friendly toward the cause of the father. Attorney Toudor said the change in attitude is reported to be the result of letters sent by Belak, who has been in jail without bail since the murder on March 17. In his letters Belak rebuked the children for not visiting him, Toudor said.

Harriet Belak, 10 years old, the youngest child, is the chief prosecution witness. She was the only eyewitness to the slaying. The other children are Mrs. Lillian Lyman, Stanley, and Jean.

Prince Pignatelli of Order of Malta Is Dead in Rome

ROME, Dec. 2.—(AP)—Prince Pignatelli di Monteroduni, minister plenipotentiary of the Order of Malta to the holy see, died today.

German Socialist Leader, Famous for Wit, Dies; 72

BERLIN, Dec. 2.—(AP)—Adolf Hoffman, widely known socialist leader, died here today at the age of 72.

LITTLE ORPHAN ANNIE: The House on the Hilltop

AIR VOYAGERS OFF ON SEARCH FOR "LOST CITY"

Will Explore Ancient Mayan Country.

Miami, Fla., Dec. 2.—[Special.]—Outbound on the air trail to the ancient Maya ruins on the Yucatan peninsula, the University of Pennsylvania expedition set out from Miami today aboard a chartered amphibian plane.

They will begin their explorations tomorrow upon reaching Cozumel island and the shores of the peninsula tomorrow, after a stop in Havana for the night.

The party of scientists is headed by Percy Childs Madeira Jr., with Gregory Mason, explorer and archeologist, as field leader. The others are J. Allen Mason, curator of the University of Pennsylvania museum; Robert A. Smith, photographer; Frank Ormsbee, pilot, and William H. Carey, radio operator.

To Explore Lost Empire.

From Cozumel, off the Yucatan coast, they will proceed over the mainland to photograph lost glories of the Mayan empire and land, whenever possible, on lakes near the ruins for closer inspection. They expect to spend eight days flying and five in ground work, Mr. Mason said, before returning by way of Havana and Miami.

Among their objectives is the northeastern part of Quintanaroo, part of the Mexican province never thoroughly explored from the air or the ground. There they will search for the lost city of Choaca.

Then to Honduras.

From the Yuactan peninsula they will fly southward to Belize, British Honduras, searching for other evidences of the vanished empire below the southern Mexican border.

Gregory Mason led the Mason-Stinden expedition in 1926 which discovered the ruins of seven cities in Central America and other explorations which have aided in tracing the history of the American Indian.

JOHN MANGAN, LABOR LEADER 50 YEARS, DEAD

Funeral services for John Mangan, superintendent of heating for the city, a labor leader for fifty years, who died at his home, 7700 Lowe avenue, yesterday, will be held at 9:30 a. m. Friday in St. Leo's church at 78th street and Emerald avenue. Burial will be at Mount Olivet cemetery.

Mr. Mangan, who was 73 years old, was the founder of the Chicago local of the Steamfitters' union and was one of the two men ever honored with the title of president emeritus of the International Plumbers' and Steamfitters' union. He had been employed in the city engineer's office for 35 years and had aided in the installation of a number of pumping stations.

Surviving him are three daughters, Mary, Marguerite, and Josephine, and two sons, John and James, all of whom live at home. He had been ill for several months.

BOB CHANLER WILL PROBATED; TOTAL OF FORTUNE CONCEALED

New York, Dec. 2.—[Special.]—The will of Robert W. Chanler, artist, who died after an illness of several months at Woodstock, N. Y., on Oct. 24, last, was filed for probate today in Surrogate's court. The will, dated Oct. 17, one week before Mr. Chanler's death, is described in the routine manner as being "over $10,000."

Almost the entire estate, which is estimated to be large, is divided equally between Mr. Chanler's two daughters, Miss Dorothy Chanler of Red Hook and Mrs. Julia Chanler Beach of Paris. The residue is divided equally between them, as are all the painter's screens, for which he was noted, his personal and household effects, including all works of art.

To Charles Spencer McVeigh and Lewis Spencer Morris, members of the law firm of Morris & McVeigh of Wall street, which filed the will, Mr. Chanler left a fund of $70,000 to be distributed according to the terms of a letter addressed to them, which is not explained in the will. Lewis Stuyvesant Chanler, a brother, is named as executor.

LUKE GRANT DIES SUDDENLY; PRESS AGENT OF 'L' LINES

Luke Grant, 62 years old, publicity manager for the Chicago Rapid Transit company and the Chicago, North Shore and Milwaukee railroad, died suddenly yesterday of heart disease at Stuart, Fla. He had been ordered south two weeks ago following a heart attack here. Funeral arrangements have not been completed, but it is probable the body will be brought to Chicago for burial.

LUKE GRANT.

A newspaper man of years' standing, Mr. Grant endeared himself to thousands of Insull employés as well as to commuters by his mellow wisdom and kindly humor in the North Shore Bulletin, a company publication of which he was editor. He was born in Glenlivet, Scotland, coming to Chicago in 1890.

In 1897 he became labor editor of the old Chicago Inter Ocean, continuing in newspaper work until 1917, when he went to work for the traction companies. He was appointed assistant secretary of the Illinois state board of arbitration in 1903. He was always actively interested in the affairs of labor. He is survived by his widow, Mary; a son, Stuart, and a daughter, Mrs. Alicia Long. The Grant home is at 1302 Carmen avenue.

CHURCH LEADERS AT FUNERAL OF BISHOP GRISWOLD

Plain Rites Held for Episcopal Prelate.

The Rt. Rev. Sheldon Munson Griswold, late bishop of the Episcopal diocese of Chicago, was buried yesterday. The funeral was held at St. James cathedral with the quiet, solemn rites of his church. There were neither flowers nor eulogy. Bishop George Craig Stewart, successor to the late prelate, was celebrant at the requiem eucharisht. Just ten months previously to the day, Bishop Griswold offered the sacramental sacrifice for the repose of his predecessor, Bishop Charles P. Anderson.

More than 200 seminarians, deacons, priests and bishops formed the procession with which the service began. Bishops from the Canadian, Greek Orthodox, and Russian Orthodox churches were present. In addition to these prelates, 14 bishops of the American Episcopal church assisted. After the burial office had been read by Dean Duncan H. Browne of St. James cathedral and Dean J. H. Edwards, Bishop Stewart began the celebration of the requiem. He was assisted by Bishops James Wise of Kansas and Reginald Heber Weller of Fond du Lac, and the Rev. Messrs. E. J. Randall and Gerald Moore.

The Rt. Rev. Campbell Grary of the diocese of Northern Indiana, and presiding bishop of the province of the midwest, occupied the position of honor in the procession. The burial was at Memorial Park cemetery, near Wilmette, with Bishop Stewart officiating at the ceremony at the grave.

SUMNER SOLLITT, AUTHORITY ON BUILDING, DEAD

Sumner Sollitt, Chicago building contractor and nationally known authority on construction problems, died yesterday in St. Luke's hospital. He was 57 years old.

Mr. Sollitt was president and treasurer of the Sumner Sollitt company, vice president of the Building Construction Employers' Association of Chicago and the Associated General Contractors of America, and a member of the Builders' Association of Chicago.

In 1927 he headed a party that visited construction centers in 30 states to study building conditions and costs and his observations later were incorporated in a nation-wide campaign to rid the building industry of unnecessary costs and delays.

He was a member of Union League Chicago Yacht, Hamilton, and Pullman clubs.

Mr. Sollitt is survived by his widow and three children, Mrs. Harold Marks of California, and Sumner Shannon and Grace Harriet Sollitt.

Funeral services will be held at 2:30 p. m. Friday at the family home, 3995 Ellis avenue, with interment in Oakwoods cemetery.

In the Air Tonight

TONIGHT'S FEATURES.

7:30 to 8—Mobiloil hour. NBC to W-G-N.
7:30 to 8—Toscha Seidel, violinist. CBS to WMAQ.
8 to 8:30—Quin Ryan's Rambles. W-G-N.
8 to 8:30—Halsey-Stuart program. NBC to KYW.
8:30 to 9:30—Palmolive hour. NBC to W-G-N.
9:30 to 9:45—The Supersuds girls, Clara, Lu, 'n' Em. W-G-N.

CHAIN PROGRAMS.

6:30 to 6:45—Phil Cook, comedian. NBC to WIBO.
6:30 to 6:45—Evangeline Adams. CBS to WMAQ.
6:45 to 7—Sandy and Lil. CBS to WMAQ.
6:50 to 7—Back of the News in Washington. NBC to WIBO.
7 to 7:15—Radiotron Varieties. NBC to WIBO.
7 to 7:15—Lowell Thomas. CBS to WMAQ.
7 to 7:30—Yeast Foamers. NBC to KYW.
7:15 to 7:30—United States Marine band. CBS to WJJD.
7:30 to 8—Luden's Novelty orchestra. NBC to KYW.
8 to 8:30—Gold Medal Fast Freight. CBS to WBBM.
8:30 to 9—La Palina smoker. CBS to WBBM.
8:30 to 9:30—Camel Pleasure hour. NBC to KYW.
9:30 to 10—Coca-Cola program. NBC to KYW.
11 to 11:30—Royal York orchestra. NBC to WIBO.

Michael Winburn Left Estate Valued at 10 Million

New York, Dec. 2.—(AP)—Michael Winburn, founder of the Omega Chemical company, who died Nov. 13 in Paris, left an estate valued at $10,000,000, it was disclosed today by the filing of his will.

Walter Baker, Labor M. P. Since 1923, Dies in London

LONDON, Dec. 2.—(AP)—Walter Baker, 54, labor member of parliament for East Bristol since 1923, died today. He was assistant general secretary of the union of postoffice workers.

HUMLESS 6 • SECOND HEATING • MATCHED NON-MICROPHONIC •

Sold by DEALERS whose services match the quality of their merchandise
LOOK FOR THE SIGN
TUNG-SOL THE PERFECT RADIO TUBE R.C.A. LICENSED
Tung-Sol Lamp Works, Inc.
2317 Calumet Ave., Chicago, Ill.

Mrs. Mary Noble, Resident of N. Side 68 Years, Dead

Mrs. Mary Noble, 87 years old, 1211 Argyle street, who died Monday, had been a resident of the north side for 63 years. She married William Noble in 1867, and they lived in Florimond street, north of North avenue. The house was destroyed in the fire of 1871 and another built. Mrs. Noble lived on the site for 53 years. Mr. Noble died in 1920. They celebrated their golden wedding in 1917. Two children survive.

WGN
The Chicago Tribune Station on the Drake Hotel
(720k.—416.4m.)
James Melton Tenor
Nate Shilkret's 55 Piece Orchestra
and
Harry M. Neely
Present the
The Mobiloil Hour!
7:30 to 8
TONIGHT!

"Clara, Lu 'n' Em" Visit Stock Show

Clara, Lu 'n' Em were out to the Stock Show yesterday and tonight they talk over their impressions for the radio audience. To their fund of general knowledge they have added much by this visit. If you would laugh try eavesdropping tonight at 9:30. Sponsored by Super Suds.

QUIN RYAN Reminisces

Those first football broadcasts! Remember them? Quin Ryan tells about some of his experiences in those early days. The best of games of other years hold many fond memories for this dean of sports announcers. Hear him tonight at

8 o'Clock

DETAILS OF TODAY'S W-G-N PROGRAM
Wednesday, December 3
(Central Standard Time)

DAYTIME

7 to 8:45—"On the 8:15"; Morning Devotions; Quaker Early Bird—Charley Hamp; Our Daily Food; Morning Melodies.
8:45 to 9—Bissel Pick Ups with Larry Larsen.
9 to 9:15—Larry Larsen's Mail Box.
9:15 to 9:45—Digest of the Day's News.
9:45 to 10—Larry Larsen.
10 to 10:15—Favorite Classics.
10:15 to 10:30—Teddy and Ben.
10:30 to 10:45—Mickeiberry Maids.
10:45 to 11—Home Management.
11 to 11:30—Everybody's Hour: Vernon Gearhardt, baritone; Mary Williams, blues singer; Larry Larsen; Tonecasters.
11:30 to 11:40—"Painted Dreams."
11:40 to 12—Everybody's Hour (cont'd).
12 to 12:10—Good Health and Training.
12:10 to 12:20—Goodfellow Talk.
12:20 to 12:30—The Town Farmer.
12:30 to 1:45—Luncheon Concert: Drake Concert Ensemble; Blackstone String Quintet.
1:45 to 2—East and Dumke's "Sisters of the Skillet."
2 to 2:30—Luncheon Concert (continued).
2:30 to 3—Women's Club: Dr. Grace Wightman, speaker; Allan Grant, pianist.
3 to 5—Teatime Musical; Bozena Novotny, soprano; Lutio Garcia, Cuban tenor; Anna May Chandler, soprano; Bob Greer in "Down in Dixie"; Sylvia Stone, mezzo-soprano; Larry Larsen; Tonecasters.
5 to 5:30—The Bookworm. Harry T. Moore, speaker. Services at parlors, 3058 W. Van Buren-st., Wednesday, Dec. 3, 1:30 p. m. Interment Concordia. For information call Kedzie 1011.
5:30 to 6—Gordon Erickson, baritone; Larry Larsen.
6 to 6:15—Uncle Quin's Punch and Judy Show—Sponsored by Tastyeast.
6:15 to 6:20—Tea Room Pie Melodies.
6:20 to 6:30—Today's Financial Review—Sponsored by Standard American Corp.
6:30 to 6:45—Ted Fio Rito and his Orchestra.
6:45 to 7—Harold Teen.

EVENING

7 to 7:10—Bulova Correct Time; Walter Pontius, tenor; W-G-N Syncopators.
7:10 to 7:20—D. S. Komiss Program.
7:20 to 7:30—Thirty Musical Pages.
7:30 to 8—Mobiloil Program.
8 to 8:30—Quin Ryan's Rambles.
8:30 to 9:30—Palmolive Hour.
9:30 to 9:45—The Super Suds Girls—"Clara, Lu 'n' Em."
9:45 to 10—Thompson's Musical Menu.
10 to 10:10—Tomorrow's Tribune.
10:10 to 10:20—Allan Grant, pianist.
10:20 to 10:30—Louie's Hungry Five.
10:30 to 11—Mark Love, basso; Tom, Dick and Harry; W-G-N Syncopators; W-G-N Symphony Orchestra.
11 to 11:20—Bulova Correct Time; Ted Fio Rito and his Orchestra.
11:20 to 11:40—Clyde McCoy's Drake Hotel Orchestra.
11:40 to 12—Ted Fio Rito and his Orchestra.
12 to 12:30—Clyde McCoy's Drake Hotel Orchestra.

BLAKE MONUMENTS MAUSOLEUMS
The Old and Reliable
CHAS. G. BLAKE CO.
5608 N. Western Av. 1000 E. 67th St
228 N. La Salle St. Fairfax 9876
Nation-wide Facilities—Free Booklet

MAUSOLEUM MONUMENT
WILLIAM J. BLAKE MONUMENT CO.
Erected Throughout U. S. Booklet Free
Wm. J. Blake, Pres., with 20 yrs. continuous service Pittsfield Bldg., 39 E. Washington. Central 2917

"How I cured my cold in a hurry"

"I drank lots of water all day long to wash the poisons out of my system. I put a little Mentholatum in each nostril to clear my head. At night I rubbed my chest with Mentholatum and covered it with a flannel cloth. Mentholatum does not stain and the extra warmth of the flannel increases its action.

"As the pleasant vapor rose, I inhaled it with every breath. The sore surfaces in my nose and throat were cooled and soothed and my breathing became much easier. I woke up this morning feeling fine."

Thousands are using the Mentholatum treatment. It is a faster, surer way to get rid of colds. TRY IT YOURSELF. Order now—at your favorite drug store. 30c for handy tube or familiar jar. (60c for large-size jar.) Free sample and booklet "How to Get Rid of Colds" are yours for the asking. Just send your name and address. The Mentholatum Co., Wichita, Kansas.

HOW MUCH WILL IT COST?
Promptly answered by prices on every item. Complete funerals as low as $110.
Lain & SON
Caskets as Low as $25.00
Telephone: Wentworth 0025
UNDERTAKERS
63rd. & HARVARD

DEATH NOTICES

In Memoriam.

KADEN—Shirley Isabel Kaden. In cherished memory of our beloved daughter and sister, who passed away three years ago today.
DADDY, MOTHER, SISTERS, BROTHER.

LIME—Herbert Lime, Nov. 3, 1930, at the Alexandria hotel. In memory of a friend of 5 years' standing who never failed me.
LINCOLN SCHLUETER MACHINERY CO.

TIMM—Edna A. Timm. In sad and loving memory of our beloved daughter and sister, who passed away one year ago today, Dec. 3, 1929.
She lived a life few ever live,
Ready to help and to forgive.
Death's angel came reluctantly,
Enticed her soul to go away.
We pray that we may bear our cross,
Almost too great by such a loss.
Edna, sister and daughter fair,
We know again we'll meet—somewhere.
LOVING MOTHER, SISTER, BROTHER.

WORLD—Mary Jane World. In sad and loving memory of my dear wife and fond mother who passed away 2 years ago, Dec. 3, 1928. Sadly missed and silently mourned.
LOVING HUSBAND AND SONS.

Fraternal Notices.

BUILDING SERVICE EMPLOYES LOCAL 19 will meet at chapel, 63d-st. and Evans-av., Wednesday evening, Dec. 3, at 8 o'clock, to make funeral arrangements for our late member, Carrie F. Blood.
JULIA REILLY, Recording Sec'y.

FIREMEN'S ASSOCIATION OF CHICAGO, Local 2, I. A. of F. F.—John Theodore Kassenbrock. Funeral from late residence, 5049 S. Wood-st., Wednesday, Dec. 3, at 1 p. m., to Evangelical Church of Peace. Interment Waldheim cemetery. Members please attend.
WILLIAM S. JOHNSTON, President.
JOHN P. HOFF, Secretary.

GOLDEN ROD CHAPTER, NO. 203, O. E. S.—Mrs. Mary Noble, Dec. 1, 1930. Funeral services will be held on Wednesday, Dec. 3, at 2:30 p. m., at late residence, 1216 Argyle-st. Members please attend.
ELIZABETH BILIOW, Worthy Matron.
A. M. GOODWILLIE, Secretary.

ARRIGO—Raffaelo Arrigo, beloved father of C. James and Ralph Arrigo. Funeral Thursday at late residence, 5527 N. Artesian-av.; high mass will be celebrated at St. Matthias church at 9 a. m. Autos to Mount Carmel.

BLOOD—Carrie F. Blood, Dec. 2, of 1146 E. 55th-st., fond mother of Roscoe P., John G., Archie L. and Bruce K. Blood. Funeral services at memorial chapel, 63d-st. and Evans-av., Thursday, Dec. 4, at 2 p. m. Member of Delta chapter, No. 602, O. E. S.; Damascus shrine, No. 22, Pythian Sisters, and Washington conclave.

BLOOM—Emma C. Bloom, Dec. 1, 10:30 p. m., beloved wife of John B. Bloom, mother of Einar B. Bloom. Funeral Thursday, Dec. 4, at 2 p. m., at chapel, 15335 Broadway, Harvey, Ill. Interment Cedar Park cemetery.

BOULAHANIS—Alma Boulahanis, of 1345 N. Central-av., beloved wife of James, mother of Agesilaos, John, and Vera. Funeral Friday, Dec. 5, at 10:30 a. m., from funeral home, 5454 Chicago-av., to the Greek Orthodox church, Harrison and Central-av. Interment Elmwood cemetery.

CARTER—Dorothy Gabriel Carter of 2837 S. Spaulding-av., wife of George J. Carter, mother of the deceased Geraldine and Laverne Carter, daughter of Mr. and Mrs. E. Gabriel, sister of Alfred and Ernest Gabriel, Mrs. E. Dolezal, Mrs. F. Carter, and Mrs. J. Kellner. Services at parlors, 3058 W. Van Buren-st., Wednesday, Dec. 3, 1:30 p. m. Interment Concordia. For information call Kedzie 1011.

CHASE—Catherine Chase, Dec. 1, age 75, 2919 E. 91st-st., beloved wife of the late Lawrence, dear mother of Mae, sister of Mrs. Cena Allen, Mrs. Carrie Tandy, and Richard Talbott. Remains at parlors, 8944 Commercial-av. Funeral Thursday, Dec. 4, 2 p. m. Interment Oakwoods.

COOK—Ruth Cook. See Kukowske notice.

CRESSEY—Jessie F. Cressey, Dec. 2, 1930, of 1414 E. 67th-pl., beloved wife of E. Dean Cressey, fond mother of Mrs. Edna Barber, Hubert, Ralph, and Frances E. Remains at chapel, 8203 Lake Park-av., until 10:30 a. m. Wednesday. Interment Springfield, Ill.

CROWLEY—Hannah Crowley, nee Shea, dearly beloved wife of Timothy D., fond mother of Francis, sister of Nora Moran, Mary Gilbert, Catherine Busis, Daniel and Deborah Shea. Funeral Thursday, Dec. 4, at 9:30 a. m. from residence, 4711 W. Congress-st., to Resurrection church. Interment Mount Carmel. Member of Our Lady of Sorrows court, No. 2, W. C. O. F., and Illinois court, No. 420, Security Benefit association. Native of Caherciveen County Kerry, Ireland. Austin 4070.

DARLING—William J. Darling, Dec. 1, 1930; late of 1237 Wellington-av.; beloved husband of Bea Darling, brother of Mrs. George Dowing of Aurora, Ill. Funeral Thursday, at 2 p. m., at chapel, 929 Belmont-av., under the auspices of Radiant lodge, No. 1050, A. F. & A. M. Interment Graceland cemetery.

DEAN—Frank M. Dean, late of 8729 N. Ashland-av., husband of Florence E. Dean, father of Harold C. Dean, Lila May Bigler, and Herbert F. Dean. Funeral at funeral home, 6950 N. Clark-st., Thursday, 1:30 p. m. Interment Mount Hope.

ESCH—Willis C. Esch, 1034 Chicago-av., Oak Park, dearly beloved husband of Ella A., nee Tamm, fond father of Luella Johnson, Viola Faffio, and Betty June Esch. Funeral Thursday, Dec. 4, at 2:30 p. m., at the First Evangelical church, corner Marion-av and Ontario-st., Oak Park. Burial at Forest Home.

ESTES—Silas Merton Estes, beloved husband of Mary Juliet, fond father of Mrs. Otis Kinney and Mrs. Ernest E. Elliott. Funeral at chapel, 6959 N. Clark-st., Wednesday, 2:30 p. m. Interment Memorial Park, Rockford and Peoria papers please copy.

DEATH NOTICES

GOES—Caroline Goes, Dec. 2, 1930, age 77 years, of 6424 Ellis-av., beloved mother of William, George, Clara, Lillian, and Harry. Funeral at chapel, 6328 Cottage Grove-av., Thursday at 1:30 p. m. Interment Rosehill. For information call Fairfax 2900.

GREGG—John Braham Gregg, of 2036 Washington-blvd., loving son of Dr. Arthur V. and Dorothy. Services at funeral home, 5128 W. Madison-st., Wednesday, at 10 a. m. Interment Glen Oak.

HANSON—Bernie Hanson, beloved husband of Mayme, nee Berber; brother of Mrs. C. K. Swanson, Mrs. John T. Monahan, Herman C. of San Francisco, Cal., and Mrs. H. H. Bandy of Cleveland, O., at residence, 3810 Osgood-st. Funeral notice later. Member of Sincerity lodge, No. 981, A. F. & A. M. Kedzie 2345.

HULL—Alice Claypoole Hull of 2708 E. 79th-st., dearly beloved wife of Joseph C., devoted mother of Alice Maxwell, and Elizabeth Jouse, fond sister of Mrs. William Heine, Franklin Starr, and Albert Claypoole. Funeral Thursday at 9:30 a. m. from chapel, 809 E. 75th-st., to St. Margaret's church, 73d and Coles-av., at 10 a. m. Interment Oak Hill, Columbus, O., papers please copy.

JESSER—Sarah Jesser, beloved daughter of Samuel and Hannah Jesser, sister of Anna, Lenora, Freeda, Dr. Jacob Jesser, Lewis, Harold, and Joseph. Funeral Thursday at 2 p. m. at chapel, 3654 W. Roosevelt. Please omit flowers.

JOHNSTONE—Jane B. Johnstone, Dec. 1, widow of the late Magnus, mother of Mrs. Ada B. Thomson Ernest of Los Angeles, Cal.; Mrs. Alice Johnson and Maude, sister of Mrs. Agnes Pearson. Services Friday, Dec. 5, at 2 p. m., at late residence, 151 Home-av., Oak Park. Interment Beverly Hills cemetery.

KAPP—M. Kapp, passed away Dec. 2, 1930, at his late residence, 729 Irving Park-blvd., beloved husband of Minnie, fond father of Jack, Bertha, David, and Paul, grandfather of Michael Ivan Kapp. Funeral services at Workingmen's Circle auditorium, Ogden and Kostner-aves., Thursday at 2 p. m. Interment Workingmen's Circle cemetery.

KEOGH—Mae Keogh, beloved wife of Thomas, at residence, 3316 W. Adams-st., sister of Bernard and John Lyons of Detroit, Mich., and Capt. John R. Lyons of Lorraine, O., and Mrs. M. B. Delaney and Mrs. John Lueck of Detroit, Mich. Interment at Detroit, Mich., Los Angeles, Cal., and Detroit, Mich., papers please copy.

KOCH—Cecelia M. Koch, Dec. 2, 1930, beloved daughter of the late Anna and John Koch, sister of Mary Amelia Koch Breit and the late Nicholas and Anna Koch; aunt of Mrs. Mabel Henchling, William, Raymond, and Albert Koch, Mrs. Charlotte Zimmer, Cecelia Brodt, Mrs. Rosalia Bruce, and the late Mrs. Veronica Alberman. Funeral Thursday, Dec. 4 at 2 p. m., at late residence, 2047 Farragut. Interment Graceland.

KOHN—Julia Kohn, beloved sister of Max Kohn and Mrs. Mary Pick. Funeral Wednesday, Dec. 3, at 11 a. m., at Temple Israel, Ashland-av. and Culleton, Interment at Dunning.

KRUEGL—Michael Kruegl, beloved husband of Francis nee Girl, dear father of Marie, Emily, Elsie, and Rose, fond brother of Mrs. Marie Fredenburg. Funeral notice later.

KUKOWSKE—Ruth Kukowske, wife of William mother of Billy. At funeral home, 5438 S. Halsted-st. Information Yards 0681.

LOCOCO—Joseph Lococo of 6831 W. 19th st., Berwyn, beloved son of Nicholas and Ella, nee Sorna. Remains at funeral home, 2307 52d-av. Funeral notice later. Cicero 200 or Lawndale 5790.

LOFGREN—Naomi S. Lofgren, of 7721 Michigan-av., beloved wife of Pete, sister of Mrs. Elin Anderson, mother, father, brothers and a sister in Sweden. Funeral Thursday, Dec. 4, at 1 p. m., at chapel, 7350 Cottage Grove-av. Interment Oak Hill. Member of Elida lodge, No. 14, I. O. S.

MANGAN—John Mangan, husband of the late Amelia S. anlan Mangan, fond father of Mary, Marguerite, Josephine, John, and James Mangan. Funeral Friday, 9:30 a. m., from his late residence, 7700 Lowe-av., to St. Leo's church. Interment Mount Olivet cemetery. President emeritus Steamfitters Protective association of Chicago and vice president United Assn. of Plumbers and Steamfitters of the United States. Member of Illinois council, K. of C., Merchants council, No. 80, National Union, and St. Leo's Holy Name society. Information Stewart 7700.

McDONALD—Peter McDonald, beloved brother of Mrs. Mary Tynan and Winnifred McDonald. Funeral Thursday, Dec. 4, at 9 a. m. from his late residence, 2961 N. Halsted-st., to St. Sebastian's church. Interment Mount Carmel.

NOBLE—Mary Noble, wife of the late William Noble, mother of Charles and Mrs. Lillian Honecker. Funeral from the residence, 1216 Argyle-st., to Gracelawn Wednesday, at 2:30. Kindly omit flowers.

NORTON — Annie Norton, dearly beloved wife of the late Peter J., fond mother of William M., James Barnes, Dr. J. F., Frances Flitcraft, Bernard W., Margaret E., Paul V., Andrew A., Raymond J., and the late Isabelle Cusack. Funeral Wednesday, Dec. 3, at 9:30 a. m., from her late residence, 4427 Wisconsin-av., Oak Park, to St. Edmund's church. Burial Calvary.

NOVAK—Frank D. Novak, of 1832 S. 58th ct., beloved husband of Rose, fond father of Mildred Cerny, Rose and Frank Remains rest at chapel, 2611 S. Lawndale av. Funeral Thursday, Dec. 4, at 8:30 a. m. at Slavskey, 22d and Lombard-av., at 9 a. m. Interment at Bohemian National cemetery.

PORTER—Mrs. Elizabeth Chapin Porter, wife of the late Rev. Henry D. Porter, Wednesday, Nov. 26, at Beloit. Burial later at Rosehill cemetery. Friends may communicate with S. M. Gable, 105 W. Adams-st., Chicago.

REIN—Joseph J. Rein, Dec. 2, age 66 years, beloved husband of Augusta Rein, nee Trapp, fond father of Joseph A., Frank L., and Eugene A., brother of Theodore Rein and Mrs. Kate Young. Funeral Friday, Dec. 5, at 2 p. m., at his late residence, 3624 S. Wells-st. Interment Woodlawn. Kindly omit flowers.

ROBINSON—Eliza Jane Robinson of 3707 S. Sayre-av., beloved wife of Samuel L., fond mother of Douglas O. and Randall J. Robinson, sister of Davis Jones and Mrs. Mary A. Olsen. Services Friday, Dec. 5, at 1 p. m., at funeral home, 3410 Normal-av. Interment Oakridge cemetery.

ROWDEN—Edward B. Rowden, at his residence, 6124 South Park-av., Dec. 2, 1930, beloved husband of Kathleen, fond brother of Claude C. Funeral Thursday at 1 p. m. from late residence to United Presbyterian church, 63d-st. and Woodlawn-av.

RUBINOFF — Sascha Alex Litt Rubinoff, suddenly, beloved husband of Sonia; fond father of Mrs. Sidney Marks and Mrs. Edith Rosenberg; fond brother of Mrs. Olga Goldstein and the late Mrs. Maude Ash. Funeral Wednesday, Dec. 3, 1 p. m. at chapel, 3021 Fullerton-av. Interment O. B. A. cemetery, Jewish Waldheim.

SCHMID—Alice L. Schmid, nee Phillips, beloved wife of the late George C. Schmid, daughter of Martha and the late Daniel Phillips, sister of Irene, Sunday, Nov. 23, 1930. Buried in Waldheim cemetery.

SOLLITT—Sumner Sollitt, beloved husband of Grace Shannon Sollitt, father of Ernestine Sollitt Marks, Sumner Shannon Sollitt, and Grace Harriet Sollitt, brother of Alice E., Oliver, Fannie M., and Rabbi I. Sollitt, passed away at St. Luke's hospital Dec. 2. Funeral services will be held at his late residence, 3995 Ellis-av., at 2:30 p. m. Friday, Dec. 5. Interment Oakwoods cemetery.

STARRETT—Ralph Starrett, beloved husband of Lucy W. Starrett, father of R. W. Starrett, Paul Starrett, and Jean E. Starrett, passed away at his home, 1045 Forest-st., Winnetka, Dec. 1. Services at Graceland chapel, 2 p. m., Thursday.

STEGMAYER—Anna Stegmayer, nee Rose, beloved wife of Henry Stegmayer and mother of Mrs. Charlotte Jacobs, Mrs. Mable Schoen, and Gladys Stegmayer. Funeral Wednesday, 2 p. m., from chapel, 2346 W. Madison-st., to Waldheim cemetery.

WALDMAN—Mary Waldman of 1230 Thorndale-av., age 73 years, beloved wife of the late Jacob, fond mother of Julius, Bernard, Max, Charles, Frances, Comess, Adolph, Nicholas, Sadie Knapp, Agnes Spencer, and the late Helen. Funeral Thursday at 9 a. m. at chapel 4912 Broadway. Interment Jewish Waldheim.

WHITE—George White, Dec. 1, suddenly, at 59 years, beloved husband of Minnie, fond father of George H., Le Roy D., and Margaret B White, brother of Henry, Frank, Elizabeth, and Fannie. Funeral Thursday, Dec. 4, at 2 p. m., from residence, 3217 Wrightwood-av., to Elmwood cemetery.

YOUNG—Henry T. Young, beloved husband of Margaret Ryan Young, fond son of John and Mary Young, brother of Howard, Robert, Sam. Remains in state in funeral home, 1353 Devon-av., till Thursday, Dec. 4, at 8:30 a. m. Interment Ravine, Winnetka.

YUCEK—Charles J. Zucek, Nov. 30, beloved son of Mrs. Josephine Zucek, fond brother of Joseph, Cecilia, Anna, and Frank. Funeral Thursday, Dec. 4, 10 a. m., to St. Procopius church, where requiem high mass will be celebrated. Interment St. Adalbert's cemetery. Member of Cicero lodge, No. 1,810, B. P. O. E. Information Canal 0015.

CEMETERIES.

ELM LAWN CEMETERY.
IDEAL LOCATION. SEASONABLE
PHONE ELMHURST 10

NEED CASH—WILL SELL NICE Lot near entr. on drive, $15 per grave; act quick this bargain. Armitage 3787.

SOME OBSCURE ONES

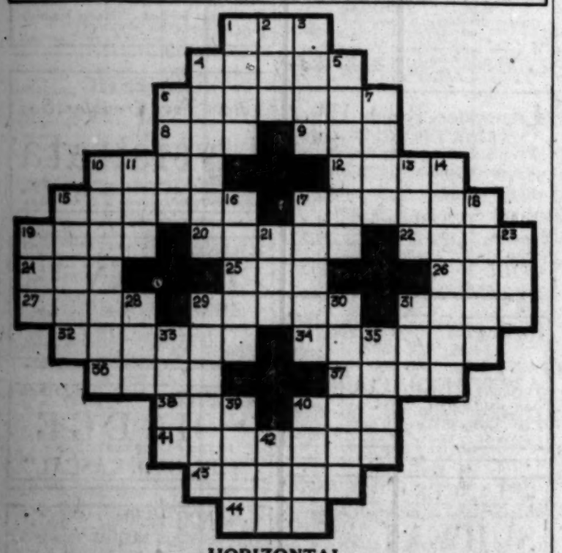

HORIZONTAL

1. Right of precedence
4. Extra amount
8. Decision
9. Devoured
9. Article
10. Most excellent
12. Bites at
15. Pancake mixture
17. Exempt; free
19. Isinglass
20. Wash
22. Azurelike shade of blue
24. Segment
25. Eastern state [abbr.]
26. Southern state [abbr.]
27. Pain
29. Part of a flower
31. Distant
32. Person or thing noted for great energy [slang]
34. Offer for sale
36. Prosecutes
37. Drink made of water and honey
38. Greek letter
40. Watering place
41. One of a celebrated religious and military order
43. Comes up
44. Acted

VERTICAL

1. To look upon intently
2. Conjunction
3. Please
4.

Try Adulterating Your Family When Tension Gets High

By GLADYS HUNTINGTON BEVANS

The children were little—at the sand pile age—and how they did quarrel!

Their mother was distracted.

In despair, one summer day, she took all kinds of work like darning and mending outdoors and spent hours just sitting and watching and listening.

And she discovered that they were of two totally opposed temperaments and that they couldn't possibly play together all day without explosions and fireworks. So she worked out a scheme of keeping them separate for a large part of each day. I won't try to go into the further details here, except to say that it was successful and that after a while the children found a working basis for companionship when they ceased annoying each other so.

We promised yesterday to go further into the question of why children in one family so often quarrel with each other. Here then is a reason: two or three or more children in a family may be so utterly opposed in temperament and tastes that, at least while they're children, they can't get along. Later the tolerance and control that help them to adjust to each other may come along. But not while they're young and learning to manage themselves and the world. Yet, because they are in the same family they are often thrown constantly together, get under each other's feet, so to speak, and on each other's nerves, without a natural congeniality. Hence—quarrels.

A sharp difference in ages will often account for friction if children in one family are forced through some circumstances to play together exclusively.

In short, in all these cases, the trouble may be merely that the children in a family are too much together.

The remedy is then—adulterate the family. Break up the closeness of the family group which is cerating tension and discord. Import children to play with yours. Let one or another of yours go somewhere else to play—provided it is a suitable place. Give the children a chance to get away from each other. Just because people—children of grownups—are born of the same father and mother doesn't mean that they should spend all their waking hours together.

These two days' articles do not pretend to cover the subject—they are merely suggestive of some causes and cures of the frequent quarreling among children in a family.

[Copyright: 1930: By The Chicago Tribune.]

A FRIEND IN NEED

BY SALLY JOY BROWN.

Asks for Typewriter.

"I am wondering if it is possible for you to secure for me through your TRIBUNE friends a portable typewriter. I am a blind patient in this veteran's bureau hospital. I have learned to use the typewriter in the occupational school here and also learned to read Braille. I am not eligible for compensation and am not able to work, yet I could get a lot of enjoyment out of a typewriter if I had one. F. K."

When you realize what pleasure your old portable would give this ex-service man who has lost his sight, I know you'll be happy to donate it. If it's not in working condition perhaps it can be renovated.

Paris Fashions Throw Away the Waist Lines

BY BETTINA BEDWELL.

PARIS.—[Special Correspondence.]—Many a figure in danger of sinking amid the tidal waves of fitted fashions is being pulled back to sartorial security by the saving waist lines, thrown out, just in the nick of time, by the Paris couturiers. It's all very well to preach '8 inch waists to those who have 'em, but the majority of modern women are a bit more comfortably shaped and a belt placed too literally around their natural waist may prove unflattering.

Chanel underlines this fact by lowering most of her waistlines to the top of the hip bones. Martial et Armand offer aid to needy figures by swathed hip girdles and princess cuts that give the effect of lower waist lines without actually displacing them. Molyneux' adjustable silhouette permits the belt to be placed where it's most becoming, and Jane Regny and Worth present a choice between three waist lines in a number of their evening frocks.

Madame Vallet throws out the waistline in the Martial et Armand gown of transparent black velvet, sketched above.

She cuts it princess, barely suggesting the natural incurve above the hips. Double shirred puffs of the black velvet, placed well below the hips, may be considered as panniers or as a lowered waist line. Below them the skirt sprays into circular fullness. Similar puffs set into the upper sleeves give an amusing version of the leg o' mutton line. The lower sleeves button tight to the wrist. A fichu of fine écru lace knotted in front adds a softening touch to the mod[ish] décolletage.

PATTERNS BY CLOTILDE

[Registered U. S. Patent Office.]

WOMAN'S OR MISS' DRESS.

Interesting detail gives chic to this lovely day dress of black Canton crêpe. Shirring narrows the effect through the hips, and the white crêpe vest and self-covered button trim also gives a slimming effect to the bodice. The shirring on the sleeves below the elbows is a quaint new fashion.

The pattern, 2852, comes in sizes 16 and 18 years and 26, 38, 40, and 42 inches bust measure. Size 36 requires 4 yards of 39 inch material with ¼ yard of 9 inch contrasting.

Order Blank for Clotilde Patterns

CLOTILDE PATTERNS,
CHICAGO TRIBUNE, 220 E. 42D-ST., NEW YORK CITY.

Inclosed find $........ Please send me the Clotilde patterns listed below:

Pattern No........ Size........ Price........

2852..

Name..

Number and Street..

City..

State..

How to Order Clotilde Patterns.

Write your name and address plainly on dotted lines, giving number and size of such patterns as you want. Inclose 10 cents in stamps or coin [coin preferred; wrap it carefully], for each number, and address your order to Clotilde Patterns, CHICAGO TRIBUNE, 220 East 42d street, New York City

Note—Clotilde patterns are made in New York exclusively for THE CHICAGO DAILY TRIBUNE. They are perfect in fit, up to date in style, and the easiest of all patterns to use.

Water Flavored with Fruit Juices Makes Ideal Health Drink

BY ANTOINETTE DONNELLY.

I have done a lot of water drinking propaganda in my day. I've preached and preached it. But somehow I never get over the feeling when I am using plain cold water as my theme that my audience would be more alert if I were to inject into the glass just one small drop of something with a fancy name to it.

Freud might explain, but I hope he wouldn't, that plain water leaves me cold, myself, and that's why I react so to my own water talks. But I could go ahead and make a Baron Munchausen out of him any day, for I am a heavy imbiber and I believe in its use for a dozen different things that may ail one.

I go on fruit juice sprees every now and then. While I appreciate fruit juices, still my main object is to get the larger quantity of water into my system that the fruit drink recipe calls for. Two quarts of water to a cup of fruit juice makes the drink. It's just a way I have of introducing a new flavor to the good old beverage fresh from the faucet.

Well, when some one else is willing to preach on my favorite topic you may be sure she can have the pulpit. That's why "Amalia" is now going to say: "Morning folks." She has tried water for her complexion. But let her tell it herself:

"You've often preached water drinking in your column, and you may be glad to know that here is one young lady who can testify to the good results of this practice as far as her complexion and skin is concerned.

"For several years I have been troubled with acne and recently took a series of treatments. These treatments healed up my skin nicely and I have not been bothered with pimples since. But it took the water drinking régime to really clear up the landscape and give the treatments a chance to show the good they had done. I believe the specialist who gave the treatments on that.

"I was pleased to discover, too, that the nasty little eruptions which so frequently occur on thighs and calves yielded to the water drinking habit.

"So I remain, yours for more preaching, AMALIA."

FARM AND GARDEN BY PAUL POTTER

Soils inhale oxygen and exhale carbon dioxide just as humans do, says F. B. Smith, chief of soils work at Iowa State college, who finds that some soils not properly cared for do not get a proper chance to breathe.

"They even get choked up and asphyxiated," he says. An apparatus which he has perfected enables him to measure the rate at which carbon dioxide escapes from the surface of a soil. Within reasonable limits, it has been decided that the greater the respiration of the soil the more productive it is. The additions of barnyard manure, lime, and organic matter are considered the surest ways of increasing such favorable soil reactions.

For 10 years he measured the carbon dioxide escapement and the crop yields on test plots. Yields averaged 44.9, 49, and 36 bushels of corn per acre, respectively, on a plot which received manure, another which was given manure and lime, and a third which received no applications.

Nearly every phase of soil management revolves around this type of measuring the productivity of a soil, says Mr. Smith. For instance, he cites the common advice of not working a soil when it is too wet, as this causes puddling. The effect is to make the soil too compact, shutting off any chance to inhale and exhale. Undesirable gases will not be allowed to escape and the soil may become choked.

Straws and manures with large amounts of bedding should be applied before a crop is to be planted in order to give the material time to decompose. Otherwise there is a stimulation to organisms which in their growth compete with the crop for available plant food.

BEAUTY ANSWERS

BY ANTOINETTE DONNELLY

K. L.: FOR THE REMOVAL OF thickly clustered blackheads on the nose and chin it is well to steam the face. After the skin has been softened gently squeeze out the black points. Avoid bruising the skin. Blackheads should be removed immediately to prevent the formation of pimples.

THREE MEALS A DAY

From The Tribune Cook Book

BY META GIVEN.

An adequate diet maintains health at its most abundant level.

Tomorrow's Menu.

MORNING

Baked Apples
Cereal
Scrambled Eggs Toast Marmalade
Coffee Cream

NOON

Macaroni and Tomatoes
Lettuce Sandwiches
Brown Betty Sauce
Milk

NIGHT

Baked Rabbit Mushroom Sauce
Boiled Cabbage Mashed Potatoes
Grapefruit Salad
Gingerbread Whipped Cream
Coffee

Food Talk.

Rabbits are plentiful this year. They always are. It is a way they have. At this season a hunter can scare up as many as twenty and even the inexperienced can bring down three or four at one shot. Because they are such easy prey they are not popular with the hunter. Nor with many cooks. I am grateful that the rabbit has not fallen into disrepute on the farm and in many city homes where it is still admirably cooked.

A wild rabbit is much more interesting in flavor than the mild, sedentary creature of the hutch. However, the latter is excellent and almost equal to chicken when it is well prepared.

Success in cooking rabbit depends largely upon the age of the animal. It should be under six months. One can determine this by the size. An old rabbit has a much larger heavier body. If the pads are dry, the claws hard, the teeth long and the animal is exceptionally fat, the rabbit is too old. The female or doe is preferable to the buck. Rabbits should be fresh—not long killed. The eyes should be almost as bright as when the animal was alive. Avoid those shot in the stomach.

The rabbit is a lean animal, so if it is not boiled or covered with liquid it will need to be larded with slices of bacon or fat pork. Most of the flesh is on the hind legs and loins. Two rabbits should adequately serve six persons. We hope the two following recipes will incite you to experiment with rabbit and you will never lose an opportunity to purchase a fine one now and then from your butcher and you will never fail to make good use of those your marksmen may be good enough to bring home.

RABBIT EN CASSEROLE.

Divide a cleaned rabbit into joints and its back into several pieces. Wash and dry thoroughly. Cut two slices of bacon for each rabbit and put into a heavy iron skillet. Add 1 tablespoon butter and when hot put in the rabbit. Cook for ten minutes, until nicely browned. Turn often to see that it does not burn. Sprinkle with flour and, still turning, cook for a few minutes longer. Add 1 cup meat stock [lacking stock add 1 cup boiling water in which is dissolved 1 beef or chicken bouillon cube]. Cover closely and simmer gently for 1½ hours. Have a number of small cooked onions and add them to the rabbit ten minutes before it is ready. A few mushrooms sauted in butter enhance this dish. Two or three tablespoons tomato purée and 1 tablespoon tarragon vinegar improve the dish for many.

Yield: 3 servings.

BAKED RABBITS.

Choose young rabbits. Wash and dry the livers. Chop them and add one small onion to each liver. Cook in one tablespoon butter until soft. Add this to 2 cups stale bread crumbs. Season with a teaspoon finely chopped parsley and a pinch of thyme. Add salt and pepper and 1 beaten egg and a little stock to moisten. Rub inside of rabbit with ½ teaspoon salt. Stuff the rabbit and sew up. Rub outside of rabbit with ½ teaspoon salt and a few grains pepper. Place greased paper or strips of fat pork over backs. Place in a hot oven [450 degrees F.] for about five minutes to brown, then reduce to 350 degrees F. Baste frequently with water in which a little butter has been melted. About 45 minutes of cooking should suffice for tender rabbits. One rabbit yields 3 servings.

[Copyright: 1930: By The Chicago Tribune.]

Michigan Students Lose Two Skits to Censors

Ann Arbor, Mich., Dec. 2.—[Special.]—Faculty censorship today took toll of humor of University of Michigan students for the first annual all campus revue, "Aw Nuts," that will be presented here next week as a successor to the defunct Michigan Union opera.

Two skits, written for the revue, were blue penciled by the committee on theater practice and policy. Two other skits will be submitted this week. Final approval on song and dance acts must be obtained during dress rehearsals Saturday and Sunday evenings. More than 50 students and co-eds have rôles in the show. All music, dialogue, and lyrics have been written by students.

OFFICIAL WEATHER FORECAST.

The official forecast for today and tomorrow and yesterday's table of records follow:

Indiana—Partly cloudy, somewhat warmer in extreme south, light rain or snow followed by colder in north portion Wednesday, much colder at night in north and central portions; Thursday partly cloudy colder in extreme south portion.

Lower Michigan—Light snow Wednesday, much colder at night; Thursday snow flurries and rather cold.

Upper Michigan—Snow and colder Wednesday; Thursday cloudy and rather cold.

Wisconsin—Light snow Wednesday, colder in afternoon, much colder at night; Thursday probably fair and rather cold.

Place of observation. State of weather. Dec. 2, 1930, 7 p. m. Central time.	Direction of wind.	Temp. 7 p. m.	Highest today	Lowest last night	Precipitation 24 hours
East central states—					
Alpena, snow	S.W.	18	18	4	.02
Cairo, clear	S.	38	40	22	...
Chicago, clear	W.	29	30	7	...
Cincinnati, clear	S.	30	30	12	...
Cleveland, clear	S.	22	24	10	...
Detroit, clear	S.E.	24	24	6	...
Escanaba, cloudy	S.W.	16	16	4	...
Evansville, clear	S.	36	38	16	...
Fort Wayne clear	S.	26	28	8	...
Grand Haven, cloudy	S.W.	32	32	8	.08
Grand Rapids, cloudy	S.W.	26	26	8	...
Green Bay cloudy	S.W.	22	22	2	...
Indianapolis, clear	S.	28	32	10	...
Madison, cloudy	S.	28	28	2	...
Marquette, cloudy	S.W.	14	14	4	...
Memphis, clear	S.E.	48	52	28	...
Milwaukee, cloudy	S.W.	28	28	2	...
Nashville, clear	S.	42	44	22	...
Peoria, clear	S.	30	32	10	...
St. Ste. Marie, cloudy	W.	16	18	6	.12
Springfield, Ill., clear	S.	32	34	16	...
West central states—					
Bismarck, snow	N.E.	22	30	10	.04
Charles City, clear	S.E.	24	30	2	...
Concordia, clear	S.E.	32	38	22	...
Davenport, clear	S.	32	34	10	...
Des Moines, clear	Calm	34	40	12	...
Devils Lake, snow	N.E.	8	20	4	...
Dodge City, clear	N.W.	44	68	30	...
Dubuque, cloudy	S.	32	32	4	...
Duluth, cloudy	W.	18	20	−6	...
Huron, cloudy	N.	32	38	14	...
Kansas City, cloudy	S.	50	54	14	...
Keokuk, clear	S.	38	40	14	...
Little Rock, clear	S.E.	48	62	30	...
Minneapolis, cloudy	S.	28	28	−2	...
Moorhead, cloudy	N.	14	24	0	...
North Platte, clear	W.	32	40	24	...
Oklahoma City, clear	S.E.	54	60	36	...
Omaha, cloudy	S.W.	34	38	14	...
Rapid City, clear	N.	38	54	22	...
Sioux City, clear	S.E.	34	44	14	...
St. Louis, clear	S.	36	40	20	...
Springfield, Mo., clear	S.E.	44	48	24	...
Wichita, clear	S.	50	58	24	...
Williston, cloudy	N.E.	14	28	18	.02
Eastern states—					
Albany, cloudy	N.E.	14	18	8	...
Atlanta, clear	E.	42	48	30	...
Boston clear	N.W.	16	20	14	...
Buffalo, cloudy	S.W.	20	20	4	.04
Charleston, clear	N.E.	42	50	46	...
New York, clear	N.W.	22	26	16	...
Oswego, cloudy	S.E.	12	14	8	...
Philadelphia, clear	S.E.	26	28	20	...
Pittsburgh, clear	S.E.	22	28	8	...
Raleigh, clear	N.E.	30	36	26	...
Washington, clear	S.	26	28	18	...
Gulf states—					
Abilene, cloudy	S.E.	50	54	40	...
Amarillo, clear	S.	48	58	32	...
Birmingham, clear	S.E.	48	56	30	...
Brownsville, cloudy	E.	64	70	58	...
El Paso, clear	N.W.	56	60	38	...
Fort Worth, cloudy	S.E.	52	60	46	...
Galveston, cloudy	E.	60	62	52	...
Jacksonville, cloudy	N.	54	60	46	...
Miami, cloudy	N.E.	72	76	60	...
Mobile, clear	N.	56	62	42	...
New Orleans, clear	S.E.	54	60	48	...
San Antonio, rain	E.	60	64	48	...
Shreveport, clear	S.E.	56	62	38	...
Tampa, clear	N.E.	64	70	48	...
Vicksburg, clear	E.	54	60	38	...
Mountain states—					
Cheyenne, cloudy	N.W.	36	50	32	...
Denver, clear	N.E.	40	58	30	...
Havre clear	E.	32	40	30	...
Helena, cloudy	W.	40	44	34	...
Lander, clear	S.W.	40	50	20	...
Miles City, cloudy	N.E.	36	42	22	.12
Salt Lake City, clear	S.	22	24	16	...
Santa Fe, clear	Calm	32	44	22	...
Yellowstone Pk., cloudy	S.W.	30	34	22	...
Pacific states—					
Los Angeles, clear	S.	64	70	56	...
Portland, Ore., cloudy	N.	46	48	40	.80
San Diego, cloudy	S.	62	68	54	...
San Francisco, clear	W.	60	62	50	...
Seattle, clear	S.W.	50	52	48	...
Spokane, cloudy	N.W.	34	34	30	.04
Walla Walla, cloudy	W.	36	44	32	...
Canadian—					
Battleford, cloudy	E.	6	14	8	...
Calgary, snow	S.E.	28	32	24	.24
Edmonton, clear	E.	14	14	14	...
Medicine Hat, cloudy	N.E.	26	32	22	...
Minnedosa, clear	Calm	−2	12	0	...
Montreal, cloudy	N.W.	4	4	−2	...
Quebec, snow	N.W.	4	4	0	...
Qu'Appelle, clear	S.	−2	12	10	...
The Pas, clear	E.	−8	−6	−14	.01
Toronto, cloudy	S.W.	24	24	0	...
White River, snow	N.W.	10	16	−30	.20
Winnipeg, cloudy	N.W.	−4	12	−4	...

Want Ad INDEX

Want Ad Offices

1 South Dearborn St. . 1101 East 63rd St.
Tribune Square . 4132 West Madison St.

ADTAKER—SUPERIOR 0100

The more you tell, the quicker you sell

	Page.
Auction Sales	35
Automobiles—	
Passenger Cars	38
Trucks	38
Wanted	38
Accessories and Repairing	38
Loans	38
Barter and Exchange	36
Billiards and Bowling	38
Board and Lodging	36, 37
Board and Room Wanted	37
Building Material	38
Business Opportunities	39
Business for Sale	39
Partnerships and Investments	39
Distributors	39
Concessions and Locations	39
Business Equipment	39
Business Service	39
Wanted	39
Business Personals	36
Business Directory	38
Castoff Clothing	36
Cemeteries	34
Clothing, Furs, etc.	39
Dancing Schools	37
Death Notices	34
Detective Agencies	36
Dogs, Cats, Birds, Poultry, etc.	37
Dressmaking and Millinery Schools	36
Florists	34
Help Wanted—Male	35, 36
Help Wanted—Female	36
Hotels	37
Home Furnishings	37
Home Furnishings Wanted	37
Instruction	37
Jewelry, Watches, etc.	37
Legal Notices	33
Loans—Personal Property and Salary	36
Lost and Found	34
Machinery and Equipment	39
Moving, Storage [see Business Directory]	38
Monuments	34
Musical Instruments	37
Office Devices	38
Office Furniture, Files, Safes	37
Patents, Patent Attorneys	38
Personal	34
Pianos [see Musical Instruments]	37
Plumbing, Heating, Fixtures	36
Printing Machinery and Supplies	39
Radios and Supplies	37
Real Estate—	
Central	37
Apartment Buildings	37
Houses	37
Vacant	37
Manufacturing Property	37
Austin	37
Suburban	37, 38
Resorts	38
Farm Lands	38
Wanted	38
For Exchange	38
Loans	38
Room and Board Wanted	37
Sewing Machines	37
Situations Wanted	35
Stocks and Bonds	37
Store Fixtures	36
To Rent—	
Rooms	36
Houses	37
Apartments	37
Apartments and Rooms to Share	37
Stores	37
Offices and Shops	37
Manufacturing Property	37
Hotels	37
Floors and Lofts	37
Buildings	37
Trade Schools	37
Typewriters and Supplies	36
Undertakers	34
Wanted—To Rent	37

AUCTION SALES.

WILLIAMS, BARKER & SEVERN CO., 229 S. Wabash-av. General Auctioneers. Furniture, Carpets, General Household Goods. Telephone Harrison 3777.

ALBERT J. MENDELSOHN & CO., Chicago's Leading Auctioneers, 600 S. Wabash-av. Ph. Harrison 3151.

SITUATIONS WANTED—MALE.

Bookkeepers and Clerks.

BOOKKEEPER AND TYPIST — WILL ACcept small pay. Address H 74, Tribune.

BKP.-STENO.—8 YRS.' EXP. ALL STMTS., corresp.; Walton trnd.; A1 refs. Mid.8733.

Accountants and Auditors.

ACCTNT.—7 YRS.' EXP.; COST ACCTG., auditing, bkkpg. for mfr.; depend.; mar.; wants perm. pos.; refs. Ph. Craw. 7137.

C. P. A.—MO. FIN. STATEMENTS, AUDITS, systems; best refs.; reas. Sheldrake 4864.

C. P. A.—BOOKS AUDITED AND KEPT rates reasonable. Franklin 0916.

Executives and Managers.

A MONEY GETTER.

All around state rights man; also expd. raising capital est. businesses; sell chain store franchises. Write fully. Address G 242, Tribune.

OFF. MGR.-CREDIT MAN-ACCOUNTANT—10 yrs. exp. Address C 260, Tribune.

Boys.

BOY—HARD WORKER, GO TO SCHOOL 3 hrs. day, 22 years, h. s. grad., good exp., A1 ref.; small sal. Nadler, Frank, 4122.

Professions and Trades.

BARBER—9 YRS. EXP.; LADIES AND MEN. Call eves. Lincoln 4660.

CHEMIST—33, UNIVERSITY GRADUATE, exper. on steels, nonferous, oils, water and miscellaneous analyses. Address N K 23, Tribune.

DESIGNER—MECHANICAL, HEAVY AND light machinery and tools, conveyors, automotive, airplane, steel plants; 20 years' exp.; mod. sal. Address G 240, Tribune.

ENGINEER—LICENSED, 18 YRS.' EXP. blog. or indr. Address C 264, Tribune.

ENG.—20 YR. EXP., CAPABLE TAKE CHG. plant or bldg. Address H 69, Tribune.

PAPERHANGER—SMALL JOB. Address H 593, Tribune.

Clubs, Hotels, and Restaurants.

HOTEL CLERK—10 YRS.' EXPERIENCE; will accept night or day position; transcript sheet. Ph. Cedercrest 1649.

House Servants.

COOK, BUT., VALET—7 YRS. EXP.; DRIVE car; Filipino; stay, go. Edg. 4778, R. 11.

COOK AND BUTLER — AAA1, FILIPINO, for bach. or sm. fam. Englewood 1738.

COOK-BUTLER—FOR PRIVATE FAM. OR bachelor; best refs. Longbeach 8032.

COOK, BUT., CHAUF., VALET—FILIPINO, pri. fam., bach apt.; ex. refs. Seeley 8575.

COUPLE—CHAUFF., HSEMAN, WIFE COOK, 4 yrs. last place. Engl. 1233, apt. 15.

ENGLISH VALET-COOK.

Last 8 years in bachelor's employ; will travel. Address T 69, Tribune.

HOUSEMAN, COOK, BUTLER—FILIPINO; best refs. Phone Sunnyside 2816.

JAP — GENERAL HOUSEWORK, PLAIN cook, drive car. Call afternoon, Lon. 3749.

Farm and Garden Help.

MAN—EXP. FOR POULTRY FARM; GOOD habits. Alvin Pihl, 1340 W. 87th-pl., Chgo.

Chauffeurs.

CHAUFFEUR—DANISH, CHARLES NELSEN, Drexel 2362.

CHAUFF.—TRUCK OR PRIVATE; MARried; good driver. Buckingham 7570.

I DESIRE TO PLACE COL. CHAUFFEUR with one who requires services of A1 mechanic and driver, was in my employ 4 yrs. I highly recommend him to any one. Sheldrake 2555.

Janitors and Porters.

JANITOR—UNION, AMERICAN, DEPENDable; very active; now employed. Address T 391, Tribune.

Miscellaneous.

PAY 50 DOLLARS FOR JOB.

Exp. fac. or clerical, foreman exp.; age 35. Address C 385, Tribune.

ANY KIND OF WORK—BY BUS. MAN AND ex-army officer, 39, marr., good pers., strong, willing worker, handy and good cook; refs. Address C 322, Tribune.

JAPANESE MAN—WITH CAR; WILL DO anything. Address C 395, Tribune.

SHIP. CLK., OFF. JANITOR, ELEV. OPR., porter—Col. man; best refs. Ken. 8902.

MAN—27, WILL WORK AT ANYTHING; EXCL. CHAUFF. PETERSON, RAV. 1758.

DISHWASH'R, PORTER—MARR.; GENTILE; reliable. Columbus 0308.

YNG. MAN—COL., H. S. GRAD.; PERM. pos., any wk., can chauf.; ref. Eng. 4586.

SITUATIONS WANTED—FEMALE.

Bookkeepers and Clerks.

ACCOUNT.-BKP'R.—EXECUTIVE ABILITY all statements; 15 yrs. exp.; also steno. Gentile. Address C 329, Tribune.

BOOKKEEPER AND STENO.—EXP. YOUNG lady for part time, mornings or afternoons. Will start at any sal. Lawn. 3981.

BKPR.-STENO.-SALES CORRESP. — EXP.; full chge. off. books. Ardmore 0205.

BKPR.-DICTAPHONE OPER. — EXPER.; complete charge office. Keystone 7140.

BKPR., STENO.—THOROUGHLY EXP.; REliable and efficient. Butterfield 1742.

CLERK-TYPIST—GEN. OFF., EXP. GENtile; sm. sal. Miss Florence. Frank. 4122.

Professions and Trades.

PHOTOGRAPHER—15 YRS. EXP. WITH own studio; A-1 retoucher-operator, desires perm. position. Grovehill 0516.

Domestics and Cooks.

CARE OF CHILD OR LIGHT HOUSEWK.—Evenings, Sat. and Sun., all day, in exch. rm. and board. Address C 335, Tribune.

COOK—NEAT, LIGHT COL., SERVE, LAUNdress, nurse; half-whole; $7-$9; clean windows, woodwk.; by days, $3. Vict.2084.

COOK — COL., GOOD LAUNDRS.; HALF, whole days; $7-$9; like children; stay, go. Oak. 1053.

COOK—PLAIN; COL.; YNG.; HSWK., CARE children; mother's helper; all round wkr.; home, stay; city, sub.; ref.; $8-$10. Vin.1357.

COOK—A1; LOVE CHILDREN; NEAT, LGT. ecol.; exp. hswk.; gd. wkr.; fast; all, half days; home, stay; city, sub. Vic. 4876.

COOK—COL. CREOLE; GD.; BY WK.; GO, stay; days; half; cleaning; ref. Cal. 6303.

COOK—AUSTRIAN, AND GENERAL HOUSEwork; experienced. Dorchester 1113.

COOK—NEAT, COL. GIRL, EXP. WORK Sund. $7-$9; ref. Atl. 2342.

COOK—COL., HSWK., LAUNDRY; DON'T mind hard work; go or stay; $10. Ken.2415.

COOK—A1; LUNCH, DINNER OR WED. parties; ref.; light col. Eng. 8641, Apt.20.

COOK—COL.; GOOD HSWK.; STAY OR GO; ref. Drexel 6605.

COOK—COMP.; WH. WOMAN; GD. HSKPR. best refs.; any part of city. Beverly 2689.

COOK, GENERAL HSWK.—SWEDISH; COMpetent; 2 yrs. refs. Calumet 3238.

COOK—GEN. HSWK., YNG., NEAT, COL. half, all day; $7-$9. Calumet 3420.

COUPLE—EXP.; COOK, GOOD LAUNDRS. chauf., houseman; honest; ref. Went. 7435.

GEN. HSWK.—NEAT, LIGHT COL.; COOK, laundrs.; half, whole; windows; Sund.; $7-$9; days, $3; ref. Vict. 3348.

GENL. HSWK.—COOK, BRIGHT GERMAN girl, 21, experienced, trustworthy; goes to school 3 hrs. daily; North Side only. Miss Steiner, Diversey 5842.

GIRL—MOTHER'S HELPER; WHITE; GD. pay; stay nights, 4120 S. Richmond, 2d floor; near Archer.

GENL. HSWK.—EXP. SWEDISH GIRL; AGE 30; refs.; $18-$20. Address C 214, Tribune.

GEN. HSWK.—MID. AGED WOMAN; ADULT fam. or cpl. emp.; white. Pullman 1510.

GIRL—WHITE; GENERAL HOUSEWORK; good wages; steady pay. Hyde Park 6006.

HSKPR. — MIDDLE AGED OR ELDERLY for bus. woman alone; rm., board and sml. wages. Address L O 553, Tribune.

HOUSEWORK—LIGHT COL.; BACHELOR'S apt. Refs. WEBB, Engle. 7198.

HSWK.—NEAT; EXC. REFS.; FULL CHG. as maid or nurse; good cook. Went. 5178.

HOUSEWORK—NEAT, RELIABLE, COLORED girl; exp.; assist. cooking. Ken. 8458.

HOUSEWORK—GEN.; EXP. GIRL; CITY refs. Prosp. 3498.

HOUSEWORK — GIRL; YOUNG, IRISH sml. plain fam.; willing wrkr. Hem. 4036.

HSWK.—COOKING, EXP., SWEDISH GIRL, Chicago ref. Plaza 0149.

HSWK., COOK—ELDERLY; HOME MORE than wages. Atl. 3331, 3721 Ellis-av.

HSWK.—GEN. YNG. TEACHER; EXP. GD. cook; refs. Univ. 3082. Evanston Weltzen.

HOUSEWORK—HALF DAYS; HIGH GRADE work. 3536 W. Monroe. Mrs. Elizabeth.

HSWK.—DANISH, EXPERIENCED; $5 A week. Wellington 4627.

HOUSEWORK—EXP. IRISH GIRL; GOOD refs. Stay on place. Radcliffe 4716.

MAID—NEAT; EXP.; RELI.; COL.; GOOD cook; stay city; ref. Doug. 4901.

MAID—GERMAN, FOR SECOND WORK; GD. references. Tel. Midway 2096.

MAID—YOUNG, WHITE, GEN. HSWK. OR care children. Sunny. 1086.

MAID—GEN. HOUSEWORK; COOKING. Drexel 2178.

MOTHER'S HELP—GENTILE PART TIME. A1 ref.; like children. Nadler, Frank 4122.

Housekeepers and Caretakers.

COOK—A1; THOROUGHLY EXP.; CAN ASsume respon. of home. Lon. 8343, R. 202.

HSKPR.—EXCEL., PAST MID. AGE, GD. cook, no lndry., emp. pref., sch. child; perm.; apt., home; rm., bd., $5. Address T 333, Tribune.

HSKPR.—NURSE, EX-TEACHER, DES. POS. to care for home and for infant or small children; about $20 per wk. Van B. 1974.

HSKPR.—EXP., GD. COOK; PAST MID AGE Sm. fam.; apt.; $8. Address T 392, Tribune.

HOUSEKEEPER—NEAT; GERMAN-AMERIcan; 28; comp. Address T 389, Tribune.

HSKPR.—WANTS WORK IN MOTHERLESS home or people employed. Rad. 7874.

HSKPR.—EXP., GD. COOK, WHITE; APT. home or Florida; refs. Van Bur. 3602.

PRACT. AM. IN MOTHERLESS HOME; would leave city. Address N K 20, Tribune.

Dressmakers and Seamstresses.

DRESSMKR.—COATS, WRAPS, CHILDREN'S clothes; quick wkr.; refs. Gra. 9225.

Nurses and Governesses.

DOCTOR'S ASSISTANT OR NURSE — FOR private duty; refs. Lake View 2276.

GOV.—EXP. CARE CHILDREN 3½ TO 5 years, 9:30 to 12 and 3 to 5 p. m.; ref. No. Side prefd. Address H 220, Tribune.

NURSE—AMER. WOMAN, EDUCATED IN England, seeks pos. as child's nurse; temporary or perm.; exper. Address C 87, Tribune.

GOV.-NURSE—EXPD. GERMAN, FREE.; H. music; A1 refs. Address C 61, Tribune.

NURSE—PRAC., WIDE EXP., VERY EFFIcient, dr.'s ref.; $15 wk. Midway 6166.

NURSE—EXP., CARE CHILD OR INVALID Good refs. Reas. Haymarket 4670.

NURSE — FOR INFANT; COMP. FULL charge; mid. aged, S. Side. Mid. 8490.

NURSE—PRACTICAL; COMP.; REL.; UNincumb.; in or out of city. Rav. 1558.

NURSE—EXP. CHILDREN, $16; BEST N. Shore refs; age 38. Univ. 4357.

NURSE—INFANT EXP.; BEST REFS.; $20-$25 wk. Anne Brotén. Lincoln 4375.

NURSE—INFANT OR OLDER CHILDREN; exp.; best references. Englewood 6512.

Laundresses and Day Work.

CLEANING—50 CTS. AN HOUR; GERMAN woman; ref. Bittersweet 0392.

CLEANING OR LAUNDRY—BY DAY, EXperienced. Triangle 7656.

CLEANING OR WASH'G—OR BY THE WK.; expd.; Swedish. Dorchester 5924.

LAUNDRS.—IRON, CLEAN, EXP.; REF.; S. Side pref.; col.; steady; Wed., Fri. Kenwood 3050.

LAUNDRS.—COL., CLEAN, WINDOWS, woodwk.; fast wkr.; $3. Oak. 1055.

LAUNDR. — A1 IRONER, CLEANING fast; 35c hour, any day. Atl. 0181.

LAUNDRY AND CLEANING — HOLLAND Dutch girl. Delaware 6071.

LAUNDRESS—WHITE, RELI., REFS.; ALSO bundles, shirts, silks, etc. Grace. 6296.

Stenographers, Typists, Etc.

A-1 STENO.-SEC.—WIDE EXP., UNUSUALly fast, accurate; can handle any kind dictation; knowl. bkkpg.; refs. salary. Address T 390, Tribune.

ADDRESSING, TYPING, FILLING IN—PRIvately, at home; neat, accurate; will call and del. Haymarket 3944.

SECY.-STENO.—COL. GRAD., EXEC. ABIL., 7 yrs. exp., A1 refs. Bit. 4106-809.

SECY.-STENO.-BKPR.—DESIRES PERMAnent location. Wentworth 8289.

STENO. OR TYPIST—BEGINNER; H. S. educ.; bus. coll. grad.; desire either temp. or perm. pos.; reas. sal. Rep. 4572.

STENO.—FAST, ACCURATE; KNOWL. BKP.; young, exp.; reas. salary. MISS WILSON, DIVERSEY 5841.

STENOGRAPHER—YOUNG BUS. COLLEGE grad. desires work; neat appearing, reliable, pleasing personality. Van Buren 3769.

STENOGRAPHER; LIBRARIAN — 2 YRS. college, 1 year steno., 1½ yr. library experience. Webster 3582.

STENO.—KNOW. BKPG., BEGINNER, HARD worker; $10 a wk. Tel. Boul. 0968.

STENO.-BOOKKEEPER, GEN. OFFICE WK.—10 yrs.' exp.; references. Sunny. 7029.

STENO.-SECY.-DICT.—7 YRS. EXP.; ASSUM. resp.; $25. Brookfield 5293.

STENO.-TYPIST—THOR. EXP. YG. LADY des. temp., or perm. work. Bri. 8786.

STENOGRAPHER—TEN YEARS, EXPERIence. Lake View 8580.

STENO.—CAPABLE; 3 YRS.' EXP.; UNIV. education; reasonable. So. Shore 8243.

STENO.—8 YRS. EXP.; INITIATIVE; termp. or perm.; $3.50 day. Briar. 8237.

STENO.—H. S. GRAD.; GENTILE; CAPAble, gd. wkr. Miss Sweet. Diversey 5844.

STENO.—6 YEARS EXP.; GEN. OFF.; CAPable, depend.; pleas. pers. Atlantic 3220.

STENO.—EXPERIENCED; H. S. GRAD.; capable and willing. Prospect 6288.

TYPIST AND GEN. OFFICE—UNIV. EDUC.; capable and accurate; 3 yrs. exp.; situation imperative to support 3 motherless children Sheldrake 8025.

WANTED—MALE HELP.

Stores and Offices.

Eight Neat Appearing Men

with some sales experience, for Xmas season; permanent positions for those who qualify; must furnish references. Apply from 12 to 4 p. m. at either of our following stores:

1854 E. 79TH-ST.
241 N. CRAWFORD-AV.
1214 WILSON-AV.

MAN—YOUNG, FOR LAUNDRY OFFICE; must know how to operate addressograph and graphotype. Home Crystal Laundry. 4204 S. Western-av.

MAN—YNG., SOME EXP. SELLING COMmercial stationery orders. Address L A 316, Tribune.

MEN WANTED.

Over 23 years of age, neat appearance, for immediate work through our various stores. These positions are permanent and pay well to start. PERSONNEL DEPARTMENT, ROOM 1418, 5 S. WABASH-AV., AT 10 A. M. SHARP.

Executives and Managers.

DISTRICT MANAGER — HIGH GRADE sales executive, exper. in hiring and training salesmen, to distribute very popular mantel radio to dealers. Excellent commission arrangement resulting in unusual earnings. Protected territory. Give full details first letter. Mozart Radio Co., 502 Lissner Bldg., Los Angeles.

SALES EXECUTIVE—WITH EXPERIENCE to organize and manage large, well setup sales forces in standard, high class, worldwide necessity; not subdivisions, bonds, books or insurance; give your experience in letter, also your cash requirements. Address T M 371, Tribune.

MAN—YG., 30 TO 35 YRS., TO ASSIST IN management of laundry; one with some exp. pfd.; exc. opp.; references. Address L A 311, Tribune.

Boys.

BOYS—18 OR OVER, FOR HOUSE TO house canvassing; pay while learning. 1319 W. Madison-st. or 807 E. 63d-st.

Professions and Trades.

BUSHELMAN—EXPERIENCED; PERMAnent position. Apply David Suffrin, Milwaukee and Division-sts.

DIE CASTER—EXPERIENCED IN FLUSH castings. Room 203, 564 W. Randolph-st.

DRAFTSMAN—EXPERIENCED ON ORNAmental bronze work for building purposes. Address P H 468, Tribune.

GLASSBLOWER—EXPERIEN'D; FOR NEON signs. 4135 W. Lake-st.

INSTRUCTOR—TO TEACH ELECTRIC AND radio in Spanish. Address O G 556, Tribune.

LAMP SHADE ARTIST FOR PARCHMENT, preferably with knowledge of stencil and screen cutting. Address L N 203, Tribune.

LINOTYPE MACHINIST-OPERATOR—NONunion. 53 W. Jackson, R. 1265.

PLUNGER AND UNIVERSAL MACHINE Adjuster—Please answer by mail and state in your first letter experience, salary, etc. Federal Envelope Mfg. Co., Omaha, Neb.

SERVICE MAN.

Est. refrigeration co. has an opening for experienced service man. Must have 5 years' exp., capable to handle individual and multiple systems. Opp. for advancement to service mgr. In reply give age, ref., sal. expected. All replies strictly confidential. Address L N 202, Tribune.

SPICE MILLER—EXPERIENCED; ONE FAmiliar with roller mills preferred; state experience and salary expected. Address P T 263, Tribune.

TAILOR.

Must be good presser; speak Bohemian; to run a cleaning chain store. MR. HOLLMAN, 1339 W. 63d-st.

Clubs, Hotels, and Restaurants.

CHEF—MUST BE GOOD ON PERCENTAGE. Salary and bonus. Do not apply if cannot handle; also state references. Address L O 551, Tribune.

Salesmen, Solicitors, Etc.

A LARGE MANUFACTURER

of nationally advertised products established for the last 50 years, with retail factory branches in all principal cities, has an opening for four men who have had successful closing sales experience in a specialty line [insurance, sewing machines, electric refrig., magazines, radios, stocks, real estate, roofing, etc.].

ONLY MEN WITH SUCCESSFUL CLOSING EXPERIENCE WILL QUALIFY FOR THESE POSITIONS AND MUST HAVE A CAR.

The depression has not affected our business, as our product plays an important part in the economic program of the home. We are facilitated to teach our business in a concentrated manner, so that the men selected will realize an unusual remuneration without delay. This business apprehends hard, intelligent work on the outside, but pays a larger remuneration than any other business we know of. Wonderful opportunity for recognition of executive ability, as all positions of responsibility are filled from sales organization.

SALARY,
COMMISSION AND FULL CO-OPERATION. Interview granted by appointment only. Mr. Callaghan, Capitol 4046.

AAA

Men Who Will Work and Who Want to Make Money.

Permanent positions for 4 men who really want to work. We do not care whether you have ever sold before or not. We teach you how to sell. Earn above $40 per week while learning. Advanced commission and bonus. If you want work and money apply before noon. Start today if qualified. Room 1002, 75 E. WACKER-DR.

A RELIABLE MAN.

One of the largest producers of direct mail advertising for all lines of business will select three salesmen for Chicago, Rockford, Waukegan, Aurora, Joliet, and Gary. Experience not necessary. Salesmen will be trained. Must be well groomed, aggressive, and have pleasing personality. Age thirty to forty-five. Remuneration will be adjusted in accordance with general qualifications.

Phone Superior 6560 for appointment.

A BRAND NEW

deal for salesmen with old estab. firm; must be ambitious, over 25, with good ref.; exp. will help but not necessary, as we train you to sell our way. Drawing account after first week. Apply INFORMATION DESK, 6th Floor, 69 W. Washington-st.

A MAN

mechanically inclined. Must be neat, honest and willing worker. Apply Mr. Liedstrand, 9:30-11:30, 15th fl., 66 E. South Water-st.

Furniture you won't use again will remain valueless until you turn it into cash by offering it for sale in a Tribune Want Ad.

WANTED—MALE HELP.

Salesmen, Solicitors, Etc.

A NEW KITCHEN ARTICLE.

Canvassers to sell aluminum ware; guar NOT TO BOIL OVER; new firm; choice terr. T. Healey, 728 Aldine-av.

A POPULAR DEMAND

for North American Trust shares, the world's largest fixed trust; 125,000,000 already sold; gives our salesmen unlimited money making possibilities. See MR. LEE, Room 810, Wittbold Securities Co., 134 N. La Salle-st.

A YOUNG MAN

about 25-30 years develope to sales position, large building material mfr.; give age, education, religion, etc. Address L A 413, Tribune.

AN OPENING

for a salesman, 25-45, with the New York Life Ins. Co. No exp. necessary. Will be thoroughly trained. Permanent. Good future. See Mr. Eckersall, R. 418, 39 S. La Salle.

AT ONCE.

Three intelligent, neat appearing men who desire a permanent connection with a national organization; must be willing to work 8 hours a day and start at our terms. This means about $40 a week to start. If you mean business apply Employment Manager, Room 618, 203 N. Wabash-av.

ATTENTION, SALESMEN!

Large young corp. can use capable men. Gentiles, for a special work on road that will earn $100 per week and up; no selling; steady, 14th fl., 173 W. Madison, Chicago.

ATTENTION, SALESMEN.

Quick money, Xmas specialty; brand new; $10 a day easy. Apply 10 N. Clark, R. 1006.

BOOK MEN—EXPERIENCED

Entirely new proposition and a special contract to a few high class men. Also opening for a field manager. M. KRABBE, 77 E. Monroe-st., mornings.

CITY SALESMEN.

Qualified leads; minimum $150 per week for experienced closers; give experience and phone number. Address P Y 165, Tribune.

COMMONWEALTH EDISON COMPANY

has openings in appliance saleswork for reliable, neat appearing young men. Permanent positions. Men selected will be trained. See Mr. Schulze, 9 to 11 a. m. only, Room 1035, 125 S. Clark-st.

COUNTRY CLUB SALESMEN — GENTILE; golf, lakes, hunting, fishing, winter and summer sports. Room 1102, 37 S. Wabash.

EARN $4 EVERY HOUR

With our FREE $10 Sample Book, selling AMERICA'S FINEST Xmas Greeting Card Line. FULL OR SPARE TIME. No exper. needed; 975,000 customers have bought our cards in the past and are ready to buy again. LIBERAL COMMISSION AND BIG CASH BONUSES assure you larger daily income. Our two Xmas. BOX ASSORTMENTS will add $10 daily to your other earnings.

The Process Engraving Co.,

Loop office—209 S. State-st., 17th floor. North Side—4554 Broadway, Room 324. South Side—6300 Cottage Grov.-av., R. 413.

EARN $4 AN HOUR.

WE PAY BIG CASH COMMISSIONS AND BONUSES for selling the finest and most reasonable priced Xmas Card lines in the country. FREE $12 SAMPLE BOOK starts you earning big money at once—ALSO 100% profit for you selling our THREE BOX ASSORTMENTS in beautiful gold gift boxes.

THE CAMBRIDGE PRESS,

3d Floor, 202 S. State-st., Chicago.

EARN $10 DAILY.

Sell men's neckwear to private people for Xmas; Chgo. factory. Address H 534, Tribune.

EARN BIG MONEY—SELL

22 beau. asstd. Xmas cards in boxes. Cost 50c; sells $1. Ellis Co., 184 W. Washington.

ELECTRIC REFRIGERAT'N

Salesmen wanted for refrigeration work; no experience necessary; will school you in qualifications. Apply before 12 noon. Illinois Moulding Co., 2300 S. Western-av.

ENTIRELY NEW $4.75 SPECIALTY NEEDed by every barber, beauty shop; never before offered; a money maker; good side line. Call 10 to 3. Rm. 722, 310 Michigan-blvd.

Exceptional Opportunity.

Salesmen, city and road, to carry side line. Prominent mfr., just marketing midget radio. Price beats all competition. Tremendous repeats. Permanent connection and good future. Apply 2416 S. Michigan-av.

FOUR YOUNG MEN,

over 21 and of neat appearance to take orders for large public service company. No selling experience necessary. Apply today. 9-12 a. m., 5600 W. Roosevelt-rd. MR. PRUSSING.

Hard and Willing Worker.

An intelligent man, speaking foreign languages, Polish or Lithuanian preferred, for permanent job; good salary and commission. Apply at once, forenoons only. Mr. Lichter, American Laundry, 925 S. California-av.

HOME STUDY SCHOOL.

A school of national reputation is now ready to market a new course of wide appeal through salesmen. Splendid co-operation, live leads. Large earnings assured. Opportunity to qualify as district manager. MR. MENNE, 3601 Michigan, Chicago.

Insurance Stock Salesman.

Real leads for well established company; liberal commission; no advances; give references. Address P T 197, Tribune.

MAN

with car, for city sales work; not house to house canvassing; good earnings. Also man for Gary, Glen Ellyn, Elmhurst, Aurora, Joliet, Waukegan, and Kenosha. See Mr. Gorey, 9:30 to 1, 1045 Lawrence-av.

MAN—CALL ON GAS STA., GAR. TRD.; aver. earn. $35 wk. 23 E. Jackson, R.1508.

MAN—TO TAKE CHARGE OF SELLING office on comm. 22 S. Clark, Room 206.

MEN WITH CARS

GOOD PAY—NO SOLICITING.
FULL OR PART TIME.
SYLVAN AUTO RADIO CO.,
2612 SO. MICHIGAN-AV.

MEN—A FAST SELLING HEATING SPEcialty requires salesmen preferably with stoker oil burner or water heater selling experience. Liberal commission. See Mr. Thompson, 6 N. Michigan-av., Suite 1202.

MEN, WOMEN — TAKE ORDERS FOR shirts, neckties, apt. jackets, raincts.; direct to cons. 330 S. Dearborn, R. 447. Samuels.

MEN—5, WITH LATE MODEL CARS AND A-1 refs. 6111 Broadway. MR. BAIRD.

MEN—AMBITIOUS, EXP. SALARY, COM. and room. 4940 Blackstone.

NONSKID MEN'S SHOES. SELL GARAGE, filling station workers, mechanics, etc. $45 weekly commissions. FREE sample outfit. Write ASTILL SHOES, 123, West Newton, Mass.

NORTH SIDE MEN.

5 young men wanted at once for newly organized department. Call 9 a. m. to 5 p. m., Room 200, 1405 Howard-st.

OPPORTUNITY WITH

new type merchandising display for men with adv. sales exp.; comm. basis. Sup. 6112.

PAPER MILL SALESMAN.

An old established paper mill has an opening for a salesman qualified to call on consumers of fine printing and demonstrate their papers. A man schooled in direct advertising and printing will have equal chance with a paper house or paper mill salesman. Man may live in or near Chicago. Salary and traveling expenses. Address N H 42, Tribune.

RADIO SALESMEN AND SET BUILDERS—To handle auto. tuner that will conv. any set into sht. wave sup. Address E G 583, Tribune.

RARE SALES OPPORTY.

for 3 outstanding high grade specialty salesmen with old established advertising co. to sell moving electric display signs to local and national advertisers; should earn $7,500 first year; give age, refs., exp. Address P Y 164, Tribune.

Refrigeration Salesmen,

distributor of large national organization has openings for junior salesmen in commercial department; will pay drawing account; prefer men with some sales experience; reply in detail. Address L N 201, Tribune.

WANTED—MALE HELP.

Salesmen, Solicitors, Etc.

SALESMAN

To Sell and Rent Products of

Frigidaire Corp.

Men accepted will be thoroughly trained. Business men recognize the NEED for this product. Our sales plan is attractive. Interviews Wed. and Thurs., Dec. 3d and 4th.

MR. HOGAN,
10 TO 12 AND 1 TO 4.
Empire Public Serv. Corp.,
335 W. HURON-ST. SUITE 812.

SALESMEN—Capable of earning $50 upwards weekly to sell nationally advertised line of watches and jewelry on credit. Apply 220 S. State-st., Room 1016.

SALESMEN.

It's easy to sell leading makes of radios by our plan, backed by consistent newspaper advertising. Leads furnished and most liberal compensation. Experience not necessary, as we teach you. Apply Wextark Radio Stores, Inc., 1903 Pershing-rd.

SALESMEN—WHO ARE SUCCESSFUL IN house to house selling. Must be 30 to 45 years, of pleasant address and appearance, expenses advanced while in training. Do not call unless ready to leave city at once. Transportation paid. Good for $75 to $150 weekly. Phone J. G. Cavanaugh, Franklin 9000, between 10-12 a. m. and 2-4 p. m. for appointment.

SALESMAN—INVESTMENT CLASS A SECURITY.

Experienced; furnished leads that are bonafide inquiries. Amply financed, well established financial institution; want a closer who owns auto; Gentile; references required. Sales Director, 1400 Washington-blvd.

SALESMEN—WHOLE OR PART TIME, TO sell the new ELECTRIC MAJESTIC REFRIGERATOR. We will train you and assign you to an authorized Majestic Dealer located near your home. Experience not necessary, but helpful. Report at 9:30 a. m. Majestic Distributors, 340 N. Dearborn.

Salesmen, it's New

Banishes steam, frost, sleet, snow and rain on windshields and windows. Send 25 cents in stamps. Out of town men write. CLEAR GLASS PRODUCTS CO., 417 S. DEARBORN-ST., CHICAGO.

SALES MANAGERS

to conduct special sales in retail stores out of town; must be experienced; write advertising and do own sign work; immediate employment. Phone for appointment between 9-11, Harrison 0256.

SALESMEN—CALIF. PACKER OF FANCY grocery line wants men of proven ability and exp. to sell retail grocers direct Chicago, Milwaukee, Peoria, Indianapolis. This is permanent proposition; indicate age, responsibility and qualifications. Address C 230, Tribune.

SALESMEN WANTED.

College men under 30, with car, single, free to travel Gentile, to work in the selling dept. of a large concern learning the business; salary and rapid advancement. THOS. F. VANCE, 104 S. Michigan-av., mornings.

SALESMAN—AUTOMOBILE, WITH LARGE West Side dealer, handling high grade line of cars; excellent opportunity for right man, energetic salesman with proven record; straight commission; no drawing account. Address E M 100, Tribune.

SALESMAN — BLANKET, EXPERIENCED, To represent manufacturer high grade woolen blankets. Illinois and northwest territory. Headquarters Chicago. Address N K 21, Tribune.

SALES REPRESENTATIVE.

Experienced solicitor or sales manager for developing building and loan or bank account; permanent project; give comp. experience. Address K F 548, Tribune.

SALESMEN—TO SELL LIGHTING EQUIPment suitable for showcases, bank cages, and similar special lighting equipment in Chicago territory. Previous experience with architects and electrical trade preferred. State qualifications. Address N K 141, Tribune.

SALESMEN — 1 HARD HITTERS, FOR road; large corporation; interesting work; no selling; no samples to carry; big income; steady employment; industry and aggressiveness necessary. 108 N. Wells-st., Rm. 1822.

SALESMAN—OUR NEW IDEA IS SWEEPing the country. We need more men to call on leads. Nothing to sell or collect; immediate earnings. $75 weekly; bigger money follows. Room 312, 218 S. Wabash-av.

SALESMEN—TO REPRESENT A WELL known dollar handbag manufacturer of N. Y.; department store following necessary; straight commission basis. Address N K 25, Tribune.

SALESMAN—MAN WHO HAS HAD THOROUGH experience calling on the retail drug trade in Chicago and vicinity; only experienced man need apply; must have car; give phone. Address C 386, Tribune.

SALESMEN — IT IS OUR SYSTEM THAT sells. See me personally.

NORMAN ALEXANDROFF,

67 W. Monroe-st. 2d Floor.

SALESMEN—EARN $75 WK. SELL DEALers, jobbers; gen. mdse. line, wholesale hse.; comm. basis; imm. return, draw. acct. right men. 605 N. Michigan, Room 320.

SALESMAN

to sell Christmas specialty. FAITH MFG. CO., 5920 N. Crawford.

SALESMEN—WITH CAR, TO SELL MOTO-Booster in restricted South Side territory. See MR. BITTNER, 5711 Cottage Grove, after 5 p. m.

SALESMEN—2 TO PLACE ON APPROVAL basis engine-boiler room specialties; highest comm. advanced on trial orders. Reliable. Suite 501, 189 N. Clark, today.

SALESMAN — CAN MAKE SOME REAL money by selling the perfect Christmas gift, hand painted miniature portraits; lib. comm. Rm. 612, 540 N. Michigan.

SALESMEN—NEW LOW PRICE ON XMAS special 12 c. ease Burselle box; a cleanup to Christmas. 2309 Archer, 1st fl.

SALESMEN—5, 20-35 YRS.; $8-$12 DAILY; something new; money in your pocket at 4 p. m. Room 1440, 30 W. Washington-st.

SALESMEN—I CAN GIVE 4 MORE EXP. men 10 real money making leads daily. MR. GENTILE, 221 N. La Salle-st.

SALESMAN—SALESWOMEN — LIVE SPEcialty, access. to merchants and consumers. Perm. posn. Longbeach 1900, suite 1130.

SALESMEN—GO-GETTER; REAL PROP.; paying big money. Dignified work, virgin terr. See Mr. ..., Rm. 201, 7 S. State.

SALESMEN—[5] CITY OR TRAVEL, CAPAble, step into $75 wk. position; expenses advanced. 188 W. Randolph, R. 818.

SALESMEN—GROC. HSE., BEST PROP. IN Chicago. E. Muesbeck, bet. 8-9 a. m., 4-6 p. m., 840 E. 73d-st., or 2300 Archer, 1st fl.

SALESMEN—TO SELL OUR SERVICE; NO drawing accounts; comm. only. 188 W. Randolph, R. 922. Illinois Tax Appraisal Co.

SALESMEN—NEW STUDIO. SOMETHING different and clever. 209 S. State, R. 808.

SALESMEN — NEW PRODUCT; BIG SALE. 117 N. Wells-st., Room 47.

SALESMEN—WHOLESALE RADIO; CITY or state, with car. 303 Auditorium Bldg.

SALESMEN — MARR., TO FILL VACANCY in big corp. Mr. Creelin, 4314 Broadway.

SALESMEN—$8-$10 DAILY; VERY USEFUL 75c article. 608 W. Madison, R. 413.

SALESMEN—5; EN IREL YNEW ITEMS; 50% commission; our men average $10 a day; 5 hrs. work. R. 611, 5 S. Wells.

SALESMEN—WE WILL HELP YOU MAKE $500 to $1,000 between now and Xmas. Rm. 207, 140 S. Dearborn-st.

SPECIALTY SALESMEN—A1, HARD HITters only. Sell to fleets or direct. Brand new patent auto device. Ten second demonstration. Instant appeal. Sells quick as three sales in five minutes. Can be sold to nearly every car owner. Wonderful improvement and far bigger eye value over article sold at about three times our price, of which more than 600,000 were sold and delivered in one year through one outlet. We spent five year and $32,000 to get all the bugs out. Absolutely nothing comparable to our product. Unlimited field. Splendid profit margin. Exclusive territory to producers. Minimum earnings should be $25 to $50 per day, but more for real specialty man. Salesmen and district managers wanted for Chicago. Distributors for outside territory. Call, write, or wire Modern Devices, Room 1118, 43 E. Ohio-st.

SPECIALTY PROMOTION SALESMAN — High grade, clean cut, initiative; exp. promotion salesman. Address F 307, Tribune.

$75 WEEKLY—

Sell 24 Assorted Christmas Cards, $1; sensational value; more better cards for the price; other box assortments low as 25c; also complete line holiday accessories. Your profit 100%. Catalogs free. Amity Greeting Cards, 1100 S. Wabash-av., Chicago, Ill.

Agents.

NEW, STARTLING, AMAZING, $10 TO $25 a day easily earned. Home protection $250 to $1,000 at death; ages 10 to 80. Not an insurance company, but a society furnishing protection at cost. Write American Benefit Corporation Managers, Myers Bldg., Springfield, Ill.

Miscellaneous.

MAN—FOR MEN'S WEAR. OVER 25; EXperience unnecessary. See Mr. Bradford, 1741, 330 S. Dearborn, 9-1 today.

MEN—3 FOR LIGHT OUTSIDE WORK; NO exp. nec.; good pay. National Prosperity, Mvt. R. 1105, 78 E. Madison-st.

MEN—EXPER. UNNEC. PART OR FULL time work. Ask for GEN. MGR. H. W. ELMORE & CO., Rm. 348, 28 S. La Salle.

MEN—NO NEED OF BEING OUT OF WORK. We train you how to make $6 to $8 daily. 1319 W. Madison or 807 E. 63d.

MEN—5, YOUNG, NEAT, FOR SERV. DEPT. Gd. earnings. 78 E. Madison, Rm. 1507.

MEN—WITH LATE MOD. CARS FOR SPEcial work; good pay. 2825 5th-av.

(Continued on next page.)

Try Adulterating Your Family When Tension Gets High

By GLADYS HUNTINGTON BEVANS

The children were little—at the sand pile age—and how they did quarrel!

Their mother was distracted.

In despair, one summer day, she took all kinds of work like darning and mending outdoors and spent hours just sitting and watching and listening.

And she discovered that they were of two totally opposed temperaments and that they couldn't possibly play together all day without explosions and fireworks. So she worked out a scheme of keeping them separate for a large part of each day. I won't try to go into the further details here, except to say that it was successful and that after a while the children found a working basis for companionship when they ceased annoying each other so.

We promised yesterday to go further into the question of why children in one family so often quarrel with each other. Here then is a reason: two or three or more children in a family may be so utterly opposed in temperament and tastes that, at least while they're children, they can't get along. Later the tolerance and control that help them to adjust to each other may come along. But not while they're young and learning to manage themselves and the world. Yet, because they are in the same family they are often thrown constantly together, get under each other's feet, so to speak, and on each other's nerves, without a natural congeniality. Hence—quarrels.

A sharp difference in ages will often account for friction if children in one family are forced through some circumstances to play together exclusively.

In short, in all these cases, the trouble may be merely that the children in a family are too much together.

The remedy is then—adulterate the family. Break up the closeness of the family group which is cerating tension and discord. Import children to play with yours. Let one or another of yours go somewhere else to play—provided it is a suitable place. Give the children a chance to get away from each other. Just because people—children of grownups—are born of the same father and mother doesn't mean that they should spend all their waking hours together.

These two days' articles do not pretend to cover the subject—they are merely suggestive of some causes and cures of the frequent quarreling among children in a family.

[Copyright: 1930: By The Chicago Tribune.]

A FRIEND IN NEED

BY SALLY JOY BROWN.

Asks for Typewriter.

"I am wondering if it is possible for you to secure for me through your TRIBUNE friends a portable typewriter. I am a blind patient in this veteran's bureau hospital. I have learned to use the typewriter in the occupational school here and also learned to read Braille. I am not eligible for compensation and am not able to work, yet I could get a lot of enjoyment out of a typewriter if I had one. F. K."

When you realize what pleasure your old portable would give this ex-service man who has lost his sight, I know you'll be happy to donate it. If it's not in working condition perhaps it can be renovated.

Paris Fashions Throw Away the Waist Lines

BY BETTINA BEDWELL.

PARIS.—[Special Correspondence.]—Many a figure in danger of sinking amid the tidal waves of fitted fashions is being pulled back to sartorial security by the saving waist lines, thrown out, just in the nick of time, by the Paris couturiers. It's all very well to preach '8 inch waists to those who have 'em, but the majority of modern women are a bit more comfortably shaped and a belt placed too literally around their natural waist may prove unflattering.

Chanel underlines this fact by lowering most of her waistlines to the top of the hip bones. Martial et Armand offer aid to needy figures by swathed hip girdles and princess cuts that give the effect of lower waist lines without actually displacing them. Molyneux' adjustable silhouette permits the belt to be placed where it's most becoming, and Jane Regny and Worth present a choice between three waist lines in a number of their evening frocks.

Madame Vallet throws out the waistline in the Martial et Armand gown of transparent black velvet, sketched above.

She cuts it princess, barely suggesting the natural incurve above the hips. Double shirred puffs of the black velvet, placed well below the hips, may be considered as panniers or as a lowered waist line. Below them the skirt sprays into circular fullness. Similar puffs set into the upper sleeves give an amusing version of the leg o' mutton line. The lower sleeves button tight to the wrist. A bow of fine écru lace knotted in front adds a softening touch to the mod décolleté.

PATTERNS BY CLOTILDE

[Registered U. S. Patent Office.]

WOMAN'S OR MISS' DRESS.

Interesting detail gives chic to this lovely day dress of black Canton crêpe. Shirring narrows the effect through the hips, and the white crêpe vest and self-covered button trim also gives a slimming effect to the bodice. The shirring on the sleeves below the elbows is a quaint new fashion.

The pattern, 2852, comes in sizes 16 and 18 years and 26, 38, 40, and 42 inches bust measure. Size 36 requires 4 yards of 39 inch material with ¼ yard of 9 inch contrasting.

2852

Order Blank for Clotilde Patterns

CLOTILDE PATTERNS,
CHICAGO TRIBUNE, 220 E. 42D-ST.,
NEW YORK CITY.

Inclosed find $........ Please send me the Clotilde patterns listed below:

Pattern No........ Size........ Price........

2852..

Name..

Number and Street..

City..

State..

How to Order Clotilde Patterns.

Write your name and address plainly on dotted lines, giving number and size of such patterns as you want. Inclose 10 cents in stamps or coin [coin preferred; wrap it carefully], for each number, and address your order to Clotilde Patterns, CHICAGO TRIBUNE, 220 East 42d street, New York City.

Note—Clotilde patterns are made in New York exclusively for THE CHICAGO DAILY TRIBUNE. They are perfect in fit, up to date in style, and the easiest of all patterns to use.

Water Flavored with Fruit Juices Makes Ideal Health Drink

BY ANTOINETTE DONNELLY.

I have done a lot of water drinking propaganda in my day. I've preached and preached it. But somehow I never get over the feeling when I am using plain cold water as my theme that my audience would be more alert if I were to inject into the glass just one small drop of something with a fancy name to it.

Freud might explain, but I hope he wouldn't, that plain water leaves me cold, myself, and that's why I react so to my own water talks. But I could go ahead and make a Baron Munchausen out of him any day, for I am a heavy imbiber and I believe in its use for a dozen different things that may all one.

I go on fruit juice sprees every now and then. While I appreciate fruit juices, still my main object is to get the larger quantity of water into my system that the fruit drink recipe calls for. Two quarts of water to a cup of fruit juice makes the drink. It's just a way I have of introducing a new flavor to the good old beverage fresh from the faucet.

Well, when some one else is willing to preach on my favorite topic you may be sure she can have the pulpit. That's why "Amalia" is now going to say: "Morning folks." She has tried water for her complexion. But let her tell it herself:

"You've often preached water drinking in your column, and you may be glad to know that here is one young lady who can testify to the good results of this practice as far as her complexion and skin is concerned.

"For several years I have been troubled with acne and recently took a series of treatments. These treatments healed up my skin nicely and I have not been bothered with pimples since. But it took the water drinking régime to really clear up the landscape and give the treatments a chance to show the good they had done. I believe the specialist who gave the treatments on that.

"I was pleased to discover, too, that the nasty little eruptions which so frequently occur on thighs and calves yielded to the water drinking habit.

"So I remain, yours for more preaching, AMALIA."

FARM AND GARDEN BY PAUL POTTER

Soils inhale oxygen and exhale carbon dioxide just as humans do, says F. B. Smith, chief of soils work at Iowa State college, who finds that some soils not properly cared for do not get a proper chance to breathe.

"They even get choked up and asphyxiated," he says. An apparatus which he has perfected enables him to measure the rate at which carbon dioxide escapes from the surface of a soil. Within reasonable limits, it has been decided that the greater the respiration of the soil the more productive it is. The additions of barnyard manure, lime, and organic matter are considered the surest ways of increasing such favorable soil reactions.

For 10 years he measured the carbon dioxide escapement and the crop yields on test plots. Yields averaged 44.9, 49, and 36 bushels of corn per acre, respectively, on a plot which received manure, another which was given manure and lime, and a third which received no applications.

Nearly every phase of soil management revolves around this type of measuring the productivity of a soil, says Mr. Smith. For instance, he cites the common advice of not working a soil when it is too wet, as this causes puddling. The effect is to make the soil too compact, shutting off any chance to inhale and exhale. Undesirable gases will not be allowed to escape and the soil may become choked.

Straws and manures with large amounts of bedding should be applied before a crop is to be planted in order to give the material time to decompose. Otherwise there is a stimulation to organisms which in their growth compete with the crop for available plant food.

BEAUTY ANSWERS

BY ANTOINETTE DONNELLY

K. L.: FOR THE REMOVAL OF thickly clustered blackheads on the nose and chin it is well to steam the face. After the skin has been softened gently squeeze out the black points. Avoid bruising the skin. Blackheads should be removed immediately to prevent the formation of pimples.

THREE MEALS A DAY

From The Tribune Cook Book

BY META GIVEN.

An adequate diet maintains health at its most abundant level.

Tomorrow's Menu.

MORNING

Baked Apples
Cereal
Scrambled Eggs Toast Marmalade
Coffee Cream

NOON

Macaroni and Tomatoes
Lettuce Sandwiches
Brown Betty Sauce
Milk

NIGHT

Baked Rabbit Mushroom Sauce
Boiled Cabbage Mashed Potatoes
Grapefruit Salad
Gingerbread Whipped Cream
Coffee

Food Talk.

Rabbits are plentiful this year. They always are. It is a way they have. At this season a hunter can scare up as many as twenty and even the inexperienced can bring down three or four at one shot. Because they are such easy prey they are not popular with the hunter. Nor with many cooks. I am grateful that the rabbit has not fallen into disrepute on the farm and in many city homes where it is still admirably cooked.

A wild rabbit is much more interesting in flavor than the mild, sedentary creature of the hutch. However, the latter is excellent and almost equal to chicken when it is well prepared.

Success in cooking rabbit depends largely upon the age of the animal. It should be under six months. One can determine this by the size. An old rabbit has a much larger heavier body. If the pads are dry, the claws hard, the teeth long and the animal is exceptionally fat, the rabbit is too old. The female or doe is preferable to the buck. Rabbits should be fresh—not long killed. The eyes should be almost as bright as when the animal was alive. Avoid those shot in the stomach.

The rabbit is a lean animal, so if it is not boiled or covered with liquid it will need to be larded with slices of bacon or fat pork. Most of the flesh is on the hind legs and loins. Two rabbits should adequately serve six persons. We hope the two following recipes will incite you to experiment with rabbit and you will never lose an opportunity to purchase a fine one now and then from your butcher and you will never fail to make good use of those your marksmen may be good enough to bring home.

RABBIT EN CASSEROLE.

Divide a cleaned rabbit into joints and its back into several pieces. Wash and dry thoroughly. Cut two slices of bacon for each rabbit and put into a heavy iron skillet. Add 1 tablespoon butter and when hot put in the rabbit. Cook for ten minutes, until nicely browned. Turn often to see that it does not burn. Sprinkle with flour and, still turning, cook for a few minutes longer. Add 1 cup meat stock [lacking stock add 1 cup boiling water in which is dissolved 1 beef or chicken bouillon cube]. Cover closely and simmer gently for 1¼ hours. Have a number of small cooked onions and add them to the rabbit ten minutes before it is ready. A few mushrooms sauted in butter enhance this dish. Two or three tablespoons tomato purée and 1 tablespoon tarragon vinegar improve the dish for many.

Yield: 3 servings.

BAKED RABBITS.

Choose young rabbits. Wash and dry the livers. Chop them and add one small onion to each liver. Cook in one tablespoon butter until soft. Add this to 2 cups stale bread crumbs. Season with a teaspoon finely chopped parsley and a pinch of thyme. Add salt and pepper and 1 beaten egg and a little stock to moisten. Rub inside of rabbit with ½ teaspoon salt. Stuff the rabbit and sew up. Rub outside of rabbit with ½ teaspoon salt and a few grains pepper. Place greased paper or strips of fat pork over backs. Place in a hot oven [450 degrees F.] for about five minutes to brown, then reduce to 350 degrees F. Baste frequently with water in which a little butter has been melted. About 45 minutes of cooking should suffice for tender rabbits. One rabbit yields 3 servings.

[Copyright: 1930: By The Chicago Tribune.]

Michigan Students Lose Two Skits to Censors

Ann Arbor, Mich., Dec. 2.—[Special.]—Faculty censorship today took toll of humor of University of Michigan students for the first annual all campus revue, "Aw Nuts," that will be presented here next week as a successor to the defunct Michigan Union opera.

Two skits, written for the revue, were blue penciled by the committee on theater practice and policy. Two other skits will be submitted this week. Final approval on song and dance acts must be obtained during dress rehearsals Saturday and Sunday evenings. More than 50 students and co-eds have rôles in the show. All music, dialogue, and lyrics have been written by students.

OFFICIAL WEATHER FORECAST.

The official forecast for today and tomorrow and yesterday's table of records follow:

Indiana—Partly cloudy, somewhat warmer in extreme south, light rain or snow followed by colder in north portion Wednesday, much colder at night in north and central portions; Thursday partly cloudy colder in extreme south portion.

Lower Michigan—Light snow Wednesday, much colder at night; Thursday snow flurries and rather cold.

Upper Michigan—Snow and colder Wednesday; Thursday cloudy and rather cold.

Wisconsin—Light snow Wednesday, colder in afternoon, much colder at night; Thursday probably fair and rather cold.

Place of observation. State of weather. Dec. 2, 1930, 7 p. m. Central time.	Direction of wind	7 p. m.	Highest today	Lowest last night	Precipitation 24 hours
East central states—					
Alpena, snow	S.W.	18	18	—4	.02
Cairo, clear	S.	38	40	22	...
Chicago, clear	W.	29	30	7	...
Cincinnati, clear	S.	30	30	12	...
Cleveland, clear	S.	22	24	10	...
Detroit, clear	S.E.	24	24	6	...
Escanaba, cloudy	S.W.	16	16	—4	...
Evansville, clear	S.	36	38	16	...
Fort Wayne clear	S.	26	28	8	...
Grand Haven, cloudy	S.W.	32	32	8	.08
Grand Rapids, cloudy	S.W.	26	26	8	...
Green Bay, cloudy	S.W.	22	22	—2	...
Indianapolis, clear	S.	28	32	10	...
Madison, cloudy	S.	28	28	—2	...
Marquette, cloudy	S.W.	14	14	—4	...
Memphis, clear	S.E.	48	52	28	...
Milwaukee, cloudy	S.W.	28	28	—2	...
Nashville, clear	S.	42	44	22	...
Peoria, clear	S.	30	32	10	...
St. Ste. Marie, cloudy	W.	16	18	—6	.12
Springfield, Ill., clear	S.	32	34	16	...
West central states—					
Bismarck, snow	N.E.	22	30	10	.04
Charles City, clear	S.E.	24	30	2	...
Concordia, clear	S.E.	32	38	22	...
Davenport, clear	S.	32	34	10	...
Des Moines, clear	Calm	34	40	12	...
Devils Lake, snow	N.E.	8	20	4	...
Dodge City, clear	N.W.	44	68	30	...
Dubuque, cloudy	S.	32	32	4	...
Duluth, cloudy	W.	18	20	—6	...
Huron, cloudy	N.	32	38	14	...
Kansas City, cloudy	S.	50	54	14	...
Keokuk, clear	S.	38	40	14	...
Little Rock, clear	S.E.	48	62	30	...
Minneapolis, cloudy	S.	28	28	—2	...
Moorhead, cloudy	N.	14	24	0	...
North Platte, clear	W.	32	40	24	...
Oklahoma City, clear	S.E.	54	60	36	...
Omaha, cloudy	S.W.	34	38	14	...
Rapid City, clear	N.	38	54	22	...
Sioux City, clear	S.E.	34	44	14	...
St. Louis, clear	S.	36	40	20	...
Springfield, Mo., clear	S.E.	44	48	24	...
Wichita, clear	S.	50	58	24	...
Williston, cloudy	N.E.	14	28	18	.02
Eastern states—					
Albany, cloudy	N.E.	14	18	8	...
Atlanta, clear	S.E.	42	48	30	...
Boston, clear	N.W.	16	20	14	...
Buffalo, cloudy	S.W.	20	20	4	.04
Charleston, clear	S.E.	42	50	46	...
New York, clear	N.W.	22	26	16	...
Oswego, cloudy	S.E.	12	14	8	...
Philadelphia, clear	S.E.	26	28	20	...
Pittsburgh, clear	S.E.	22	24	8	...
Raleigh, clear	S.E.	30	36	26	...
Washington, clear	S.	26	28	18	...
Gulf states—					
Abilene, cloudy	S.E.	50	54	40	...
Amarillo, clear	S.	48	58	32	...
Birmingham, clear	E.	46	56	30	...
Brownsville, cloudy	E.	64	70	52	...
El Paso, clear	N.W.	56	60	38	...
Fort Worth, cloudy	S.E.	52	60	46	...
Galveston, cloudy	S.E.	60	62	52	...
Jacksonville, cloudy	N.	54	60	46	...
Miami, cloudy	N.	72	76	60	...
Mobile, clear	N.	56	62	42	...
New Orleans, clear	S.E.	54	60	48	...
San Antonio, rain	E.	60	64	48	...
Shreveport, clear	S.E.	56	62	38	...
Tampa, clear	N.	64	70	48	...
Vicksburg, clear	E.	54	60	38	...
Mountain states—					
Cheyenne, cloudy	N.W.	36	50	32	...
Denver, clear	N.E.	40	58	30	...
Havre, clear	E.	32	40	30	...
Helena, cloudy	W.	40	44	34	...
Lander, clear	S.W.	40	50	20	...
Miles City, cloudy	N.E.	36	42	28	.12
Salt Lake City, clear	S.	22	24	16	...
Santa Fe, clear	Calm	32	44	22	...
Yellowstone Pk., cloudy	S.W.	30	34	22	...
Pacific states—					
Los Angeles, clear	S.	64	70	56	...
Portland, Ore., cloudy	S.	46	48	40	.80
San Diego, cloudy	S.	62	68	54	...
San Francisco, clear	W.	60	62	50	...
Seattle, clear	S.W.	50	52	48	...
Spokane, cloudy	N.W.	34	34	30	.04
Walla Walla, cloudy	W.	36	44	32	...
Canadian—					
Battleford, cloudy	E.	6	14	8	...
Calgary, snow	S.E.	28	32	24	.24
Edmonton, clear	E.	14	14	14	...
Medicine Hat, cloudy	N.E.	26	32	28	...
Minnedosa, clear	Calm	4	12	0	...
Montreal, cloudy	N.W.	4	4	—2	...
Quebec, snow	S.W.	2	4	0	...
Qu'Appelle, clear	N.E.	—2	12	10	...
The Pas, clear	E.	—8	—6	—14	.01
Toronto, cloudy	S.W.	24	24	0	...
White River, snow	N.W.	10	16	—30	.20
Winnipeg, cloudy	N.W.	—4	12	—4	...

Want Ad INDEX

Want Ad Offices

1 South Dearborn St. . 1101 East 43rd St.
Tribune Square . 4152 West Madison St.

ADTAKER—SUPERIOR 0100

The more you tell, the quicker you sell

	Page.
Auction Sales	35
Automobiles—	
Passenger Cars	38
Trucks	38
Wanted	38
Accessories and Repairing	38
Loans	38
Barter and Exchange	36
Billiards and Bowling	38
Board and Lodging	36, 37
Board and Room Wanted	37
Building Material	38
Business Opportunities	39
Business for Sale	39
Partnerships and Investments	39
Distributors	39
Concessions and Locations	39
Business Equipment	39
Business Service	39
Wanted	39
Business Personals	36
Business Directory	38
Castoff Clothing	36
Cemeteries	34
Clothing, Furs, etc.	39
Dancing Schools	36
Death Notices	34
Detective Agencies	36
Dogs, Cats, Birds, Poultry, etc.	37
Dressmaking and Millinery Schools	36
Florists	34
Help Wanted—Male	35, 36
Help Wanted—Female	36
Hotels	37
Home Furnishings	38
Home Furnishings Wanted	37
Instruction	37
Jewelry, Watches etc.	37
Legal Notices	39
Loans—Personal Property and Salary	38
Lost and Found	36
Machinery and Equipment	39
Moving, Storage [see Business Directory]	38
Monuments	34
Musical Instruments	37
Office Devices	38
Office Furniture, Files, Safes	37
Patents, Patent Attorneys	38
Personal	36
Pianos [see Musical Instruments]	37
Plumbing, Heating, Fixtures	36
Printing Machinery and Supplies	38
Radios and Supplies	37
Real Estate—	
Central	37
Apartment Buildings	37
Houses	37
Vacant	37
Manufacturing Property	37
Austin	37
Suburban	37, 38
Resorts	38
Farm Lands	38
Wanted	38
For Exchange	38
Loans	38
Room and Board Wanted	37
Sewing Machines	37
Situations Wanted	35
Stocks and Bonds	38
Store Fixtures	36
To Rent—	
Rooms	36
Houses	37
Apartments	37
Apartments and Rooms to Share	37
Stores	37
Offices and Shops	37
Manufacturing Property	37
Hotels	37
Floors and Lofts	37
Buildings	37
Trade Schools	36
Typewriters and Supplies	36
Undertakers	34
Wanted—To Rent	37

AUCTION SALES.

WILLIAMS, BARKER & SEVERN CO., 488 S. Wabash-av. General Auctioneers. Furniture, Carpets, General Household Goods. Telephone Harrison 3777.

ALBERT J. MENDELSOHN & CO., Chicago's Leading Auctioneers, 606 S. Wabash-av. Ph. Harrison 3155.

SITUATIONS WANTED—MALE.

Bookkeepers and Clerks.

BOOKKEEPER AND TYPIST — WILL ACcept small pay. Address H 74, Tribune.

BKP.-STENO.—8 YRS.' EXP. ALL STMTS. corresp.; Walton trad.; A1 refs. Mid. 8733.

Accountants and Auditors.

ACCTNT.—7 YRS.' EXP.; COST ACCTG., auditing, bkkpg. for mfr.; depend.; mar.; wants perm. pos.; refs. Ph. Craw. 7132.

C. P. A.—MO. FIN. STATEMENTS. AUDITS, systems; best refs.; reas. Sheldrake 4864.

C. P. A.—BOOKS AUDITED AND KEPT rates reasonable. Franklin 0916.

Executives and Managers.

A MONEY GETTER.

All around state rights man; also expd. raising capital est. businesses; sell chain store franchises. Write fully. Address G 242, Tribune.

OFF. MGR.-CREDIT MAN-ACCOUNTANT—10 yrs. exp. Address C 260, Tribune.

Boys.

BOY—HARD WORKER, GO TO SCHOOL 3 hrs. day, 22 years, h. s. grad., good exp., A1 ref.; small sal. Nadler, Frank. 4122.

Professions and Trades.

BARBER—9 YRS. EXP.; LADIES AND MEN. Call eves. Lincoln 4660.

CHEMIST—33, UNIVERSITY GRADUATE, exper. on steels, nonferrous, oils, water and miscellaneous analyses. Address N K 23, Tribune.

DESIGNER—MECHANICAL, HEAVY AND light machinery and tools, conveyors, automotive, airplane, steel plants; 20 years' exp.; mod. sal. Address G 240, Tribune.

ENGINEER—LICENSED, 18 YRS.' EXP. blog. or indr. Address C 264, Tribune.

ENG.—20 YR. EXP., CAPABLE TAKE CHG. plant or bldg. Address H 69, Tribune.

PAPERHANGER—SMALL JOB. Address H 593, Tribune.

Clubs, Hotels, and Restaurants.

HOTEL CLERK—10 YRS.' EXPERIENCE; will accept night or day position; transcript sheet. Ph. Cedarcrest 1649.

House Servants.

COOK, BUT., VALET—7 YRS. EXP.; DRIVE car; Filipino; stay. go. Edg. 4778, R. 11.

COOK AND BUTLER — AAA1, FILIPINO, for bach. or sm. fam. Englewood 1738.

COOK-BUTLER—FOR PRIVATE FAM. OR bachelor; best refs. Longbeach 8032.

COOK, BUT., CHAUF., VALET—FILIPINO, pri. fam., bach apt.; ex. refs. Seeley 8575.

COUPLE—CHAUFF., HSEMAN, WIFE COOK, 4 yrs. last place; Engl. 1233, apt. 15.

ENGLISH VALET-COOK.

Last 8 years in bachelor's employ; will travel. Address T 69, Tribune.

HOUSEMAN, COOK, BUTLER—FILIPINO; best refs. Phone Sunnyside 2816.

JAP — GENERAL HOUSEWORK. PLAIN cook, drive car. Call afternoon. Lon. 3749.

Farm and Garden Help.

MAN—EXP. FOR POULTRY FARM; GOOD habits. Alvin Pihl, 1340 W. 87th-pl., Chgo.

Chauffeurs.

CHAUFFEUR—DANISH. CHARLES NELSEN. Drexel 2362.

CHAUFF.—TRUCK OR PRIVATE; MARried; good driver. Buckingham 7570.

I DESIRE TO PLACE COL. CHAUFFEUR with one who requires services of A1 mechanic and driver, was in my employ 4 yrs. I highly recommend him to any one. Sheldrake 2555.

Janitors and Porters.

JANITOR—UNION, AMERICAN, DEPENDable; very active; now employed. Address T 391, Tribune.

Miscellaneous.

PAY 50 DOLLARS FOR JOB.

Exp. fac. or clerical, foreman exp.; age 35. Address C 385, Tribune.

ANY KIND OF WORK—BY BUS. MAN AND ex-army officer, 39, marr., good pers., strong, willing worker, handy and good cook; refs. Address C 322, Tribune.

JAPANESE MAN—WITH CAR; WILL DO anything. Address C 395, Tribune.

SHIP. CLK., OFF. JANITOR, ELEV. OPR., porter—Col. man; best refs. Ken. 8902.

MAN—27, WILL WORK AT ANYTHING; EXCL. CHAUFF. PETERSON, RAV. 1758.

DISHWASH'R, PORTER—MARR.; GENTILE; reliable. Columbus 0968.

YNG. MAN—COL., H. S. GRAD.; PERM. pos., any wk., can chauf., ref. Eng. 4886.

SITUATIONS WANTED—FEMALE.

Bookkeepers and Clerks.

ACCOUNT.-BKKP.—EXECUTIVE ABILITY all statements; 15 yrs. exp.; also steno Gentile. Address C 329, Tribune.

BOOKKEEPER AND STENO.—EXP. YOUNG lady for part time, mornings or afternoons. Will start at any sal. Lawn. 3981.

BKKPR.-STENO.-SALES CORRESP. — EXP.; full chge. off. books. Ardmore 0205.

BKKPR.-DICTAPHONE OPER. — EXPER.; complete charge office. Keystone 7140.

BKPR., STENO.—THOROUGHLY EXP., REliable and efficient. Butterfield 1742.

CLERK-TYPIST—GEN. OFF., EXP.; GENtile; sm. sal. Miss Florence. Frank. 4122.

Professions and Trades.

PHOTOGRAPHER—15 YRS. EXP. WITH own studio; A-1 retoucher-developer; desires perm. position. Grovehill 0516.

Domestics and Cooks.

CARE OF CHILD OR LIGHT HOUSEWK.—Evenings, Sat. and Sun., all day, in exch. rm. and board. Address C 335, Tribune.

COOK—NEAT, LIGHT COL., SERVE, LAUNdress, nurse; half-whole; $7-$9; clean windows, woodwk.; by days, $3. Vict. 2084.

COOK — COL., GOOD LAUNDRS.; HALF-whole days; $7-$9; like children; stay, go. Oak. 1053.

COOK—PLAIN; COL.; YNG.; HSWK., CARE children; mother's help; all round wkr.; home, stay; city, sub.; ref.; $8-$10. Vin. 135.

COOK—A1; LOVE CHILDREN; NEAT, LGT. col.; exp. hswk.; gd. wkr.; fast; all, half days; home, stay; city, sub. Vic. 4876.

COOK—COL. CREOLE; GD.; BY WK.; GO stay; days; half; cleaning; ref. Cal. 6309.

COOK—AUSTRIAN, AND GENERAL HOUSEwork; experienced. Dorchester 1113.

COOK—NEAT, COL. GIRL, EXP., WORK Sund., $7-$9; ref. Atl. 2342.

COOK—COL., HSWK., LAUNDRY; DON'T mind hard work; go or stay; $10. Ken. 2416.

COOK—A1; LUNCH, DINNER OR WED. parties; ref.; light col. Eng. 8641, Apt. 2.

COOK—COL.; GOOD HSWK.; STAY OR GO; ref. Drexel 6605.

COOK—COMP.; WH. WOMAN; GD. HSKPR. best refs.; any part of city. Beverly 2689.

COOK, GENERAL HSWK.—SWEDISH; COMpetent; 2 yrs. refs. Calumet 3238.

COOK—GEN. HSWK., YNG., NEAT, COL., half, all day; $7-$9. Calumet 3420.

COUPLE—EXP.; COOK, GOOD LAUNDRS. chauf., houseman; honest; ref. Went. 7435.

GEN. HSWK.—NEAT, LIGHT COL.; COOK, laundrs.; half, whole; windows; Sund.; $7-$9; days, $3; ref. Vict. 3348.

GENL. HSWK.—COOK, BRIGHT GERMAN girl, 21, experienced, trustworthy; goes to school 3 hrs. daily; North Side only. Miss Steiner, Diversey 5842.

GIRL—MOTHER'S HELPER; WHITE; GD. pay; stay nights, 4120 S. Richmond, 2d floor; near Archer.

GENL. HSWK.—EXP. SWEDISH GIRL; AGE 30; refs.; $18-$20. Address C 214, Tribune.

GEN. HSWK.—MID. AGED WOMAN; ADULT fam. or cpl. emp.; white. Pullman 1510.

GIRL—WHITE; GENERAL HOUSEWORK; good wages; steady pay. Hyde Park 6006.

HSKPR. — MIDDLE AGED OR ELDERLY for bus. woman alone; rm., board and sml. wages. Address L O 553, Tribune.

HOUSEWORK—LIGHT COL.; BACHELOR'S apt. Refs. WEBB. Engle. 7198.

HSWK.—NEAT; EXC. REFS.; FULL CHG. as maid or nurse; good cook. Went. 5178.

HOUSEWORK—NEAT, RELIABLE, COLORED girl; exp.; assist. cooking. Ken. 8458.

HOUSEWORK—GEN.; EXP. GIRL; CITY refs. Prosp. 3498.

HOUSEWORK — GIRL; YOUNG, IRISH sml. plain fam.; willing wrkr. Hem. 4036.

HSWK.—COOKING, EXP. SWEDISH GIRL, Chicago ref. Plaza 6149.

HSWK., COOK—ELDERLY; HOME MORE than wages. Atl. 3331, 3721 Ellis-av.

HSWK.—GEN., YNG. TEACHER; EXP. GD. cook; refs. Univ. 3082. Evanston Waltzen.

HOUSEWORK—HALF DAYS; HIGH GRADE work. 3536 W. Monroe. Mrs. Elizabeth.

HSWK.—DANISH, EXPERIENCED; $5 A week. Wellington 4627.

HOUSEWORK—EXP. IRISH GIRL, GOOD refs. Stay on place. Radcliffe 4716.

MAID—NEAT; EXP.; RELI.; COL.; GOOD cook; stay city; ref. Doug. 4901.

MAID—GERMAN, FOR SECOND WORK; GD. references. Tel. Midway 2096.

MAID—YOUNG, WHITE, GEN. HSWK., OR care children. Sunny. 1086.

MAID—GEN. HOUSEWORK; COOKING. Drexel 2778.

MOTHER'S HELP—GENTILE PART TIME. A1 ref.; like children. Nadler, Frank 4122.

Housekeepers and Caretakers.

COOK—A1; THOROUGHLY EXP.; CAN ASsume respon. of home. Lon. 8343, R. 202.

HSKPR.—EXCEL. PAST MID. AGE, GD. cook, no ldry., emp. pref., sch. child; perm., apt., home; rm., bd., $5. Address T 333, Tribune.

HSKPR.—NURSE, EX-TEACHER, DES. POS. to care for home and for infant or small children; about $20 per wk. Van B. 1974.

HSKPR.—EXP., GD. COOK; PAST MID AGE. Sm. fam.; apt.; $6. Address T 392, Tribune.

HOUSEKEEPER—NEAT; GERMAN-AMERIcan; 26; comp. Address T 389, Tribune.

HSKPR.—WANTS WORK IN MOTHERLESS home or people employed. Rad. 7874.

HSKPR.—EXP., GD. COOK, WHITE; APT. home or Florida; refs. Van Bur. 5002.

PRACT. AM. IN MOTHERLESS HOME; would leave city. Address N K 29, Tribune.

Dressmakers and Seamstresses.

DRESSMKR.—COATS, WRAPS, CHILDREN'S clothes; quick wkr.; refs. Gra. 9225.

Nurses and Governesses.

DOCTOR'S ASSISTANT OR NURSE — FOR private duty; refs. Lake View 2276.

GOV.—EXP., CARE CHILDREN 3½ TO 5 years, 9:30 to 12 and 3 to 5 p. m.; ref. No. Side prefd. Address H 220, Tribune.

NURSE—AMER. WOMAN, EDUCATED IN England, seeks pos. as child's nurse; temporary or perm.; exper. Address C 67, Tribune.

GOV.-NURSE—EXPD.; GERMAN, FREE.-H. music; A1 refs. Address C 61, Tribune.

NURSE—PRAC., WIDE EXP., VERY EFFIcient, dr.'s ref.; $15 wk. Midway 6166.

NURSE—EXP., CARE CHILD OR INVALID. Good refs. Reas. Haymarket 4670.

NURSE — FOR INFANT; COMP. FULL charge; mid. aged. S. Side. Mid. 5490.

NURSE—PRACTICAL; COMP.; REL.; UNincumb.; in or out of city. Rav. 1558.

NURSE—EXP. CHILDREN, $16; BEST N. Shore refs; age 38. Univ. 4357.

NURSE—INFANT EXP.; BEST REFS.; $20-$25 wk. Anne Broten. Lincoln 4375.

NURSE—INFANT OR OLDER CHILDREN; exp.; best references. Englewood 6512.

Laundresses and Day Work.

CLEANING—50 CTS. AN HOUR; GERMAN woman; ref. Bittersweet 0392.

CLEANING OR LAUNDRY—BY DAY, EXperienced. Triangle 7656.

CLEANING OR WASH'G—OR BY THE WK.; expd.; Swedish. Dorchester 5924.

LAUNDRS.—IRON, CLEAN, EXP.; REF.; S. Side pref.; col.; steady; Wed., Fri. Kenwood 3050.

LAUNDRS.—COL., CLEAN, WINDOWS, woodwk.; fast wkr.; $3. Oak. 1055.

LAUNDR. — A1 IRONER, CLEANING. fast; 35c hour, any day. Atl. 0181.

LAUNDRY AND CLEANING — HOLLAND Dutch girl. Delaware 6071.

LAUNDRESS—WHITE, RELI., REFS.; ALSO bundles, shirts, silks, etc. Grace. 6296.

Stenographers, Typists, Etc.

A-1 STENO.-SEC.—WIDE EXP., UNUSUALly fast, accurate; can handle any kind dictation; knowl. bkkpg.; reas. salary. Address T 390, Tribune.

ADDRESSING, TYPING, FILLING IN—PRIvate, at home; neat, accurate; will call and del. Haymarket 3944.

SECY.-STENO.—COL. GRAD., EXEC. ABIL., 7 yrs. exp.; A1 refs. Bit. 4106-809.

SECY.-STENO.-BKKPR.—DESIRES PERMAnent location. Wentworth 8289.

STENO. OR TYPIST—BEGINNER; H. S. educ.; bus. coll. grad.; desire either temp. or perm. pos.; reas. sal. Rep. 4572.

STENO.—FAST, ACCURATE; KNOWL. BKP.; young, exp.; reas. salary. MISS WILSON, DIVERSEY 5841.

STENOGRAPHER—YOUNG BUS. COLLEGE grad. desires work; neat appearing, reliable, pleasing personality. Van Buren 3769.

STENOGRAPHER, LIBRARIAN — 2 YRS. college, 1 year steno., 1½ yr. library experience. Webster 3582.

STENO.—KNOW. BKPG., BEGINNER, HARD worker; $10 a wk. Tel. Boul. 0968.

STENO.-BOOKKEEPER, GEN. OFFICE WK. —10 yrs.' exp.; references. Sunny. 7029.

STENO.-SECY.-DICT.—7 YRS. EXP.; ASSUM. resp.; $25. Brookfield 5293.

STENO.-TYPIST—THOR. EXP. YG. LADY des. temp., or perm. work. Bri. 8786.

STENOGRAPHER—TEN YEARS. EXPERIence. Lake View 8580.

STENO.—CAPABLE; 3 YRS.' EXP.; UNIV. education; reasonable. So. Shore 8243.

STENO.—8 YRS. EXP.; INITIATIVE; temp. or perm.; $3.50 day. Briar. 8237.

STENO.—H. S. GRAD.; GENTILE; CAPAble, gd. wkr. Miss Sweet. Diversey 5844.

STENO.—6 YEARS EXP.; GEN. OFF.; CAPable, depend.; pleas. pers. Atlantic 3220.

STENO.—EXPERIENCED; H. S. GRAD.; capable and willing. Prospect 6288.

TYPIST AND GEN. OFFICE—UNIV. EDUC.; capable and accurate; 3 yrs. exp.; situation imperative to support 3 motherless children. Sheldrake 8025.

Furniture you won't use again will remain valueless until you turn it into cash by offering it for sale in a Tribune Want Ad.

WANTED—MALE HELP.

Stores and Offices.

Eight Neat Appearing Men

with some sales experience, for Xmas season; permanent positions for those who qualify; must furnish references. Apply from 12 to 4 p. m. at either of our following stores:

1854 E. 79TH-ST.
241 N. CRAWFORD-AV.
1314 WILSON-AV.

MAN—YOUNG, FOR LAUNDRY OFFICE; must know how to operate addressograph and graphotype. Home Crystal Laundry, 4201 S. Western-av.

MAN—YNG., SOME EXP. SELLING COMmercial stationery orders. Address L A 316, Tribune.

MEN WANTED.

Over 23 years of age, neat appearance, for immediate work through our various stores. These positions are permanent and pay well to start. PERSONNEL DEPARTMENT, ROOM 1418, 5 S. WABASH-AV., AT 10 A. M. SHARP.

Executives and Managers.

DISTRICT MANAGER — HIGH GRADE sales executive, exper. in hiring and training salesmen, to distribute very popular mantel radio to dealers. Excellent commission arrangement resulting in unusual earnings. Protected territory. Give full details first letter. Mozart Radio Co., 502 Lissner Bldg., Los Angeles.

SALES EXECUTIVE—WITH EXPERIENCE to organize and manage large, well setup sales forces in standard, high class, worldwide necessity; not subdivisions, bonds, books or insurance; give your experience in letter, also your cash requirements. Address T M 371, Tribune.

MAN—YG., 30 TO 35 YRS., TO ASSIST IN management of laundry; one with some exp. pfd.; exc. opp.; refs. req. Address L A 311, Tribune.

Boys.

BOYS—18 OR OVER, FOR HOUSE TO house canvassing; pay while learning. 1319 W. Madison-st. or 807 E. 63d-st.

Professions and Trades.

BUSHELMAN — EXPERIENCED; PERMAnent position. Apply David Suffrin, Milwaukee and Division-sts.

DIE CASTER—EXPERIENCED IN FLUSH castings. Room 203, 564 W. Randolph-st.

DRAFTSMAN—EXPERIENCED ON ORNAmental bronze work for building purposes. Address P H 468, Tribune.

GLASSBLOWER—EXPERIEN'D; FOR NEON signs. 4135 W. Lake-st.

INSTRUCTOR—TO TEACH ELECTRIC AND radio in Spanish. Address O G 556, Tribune.

LAMP SHADE ARTIST FOR PARCHMENT, preferably with knowledge of stencil and screen cutting. Address L N 203, Tribune.

LINOTYPE MACHINIST-OPERATOR—NONunion. 53 W. Jackson, R. 1265.

PLUNGER AND UNIVERSAL MACHINE Adjuster—Please answer by mail and state in your first letter experience, salary, etc. Federal Envelope Mfg Co., Omaha, Neb.

SERVICE MAN.

Est. refrigeration co. has an opening for experienced service man. Must have 5 years' exp., capable to handle individual and multiple systems. Opp. for advancement to service mgr. In reply give age, ref., sal. expected. All replies strictly confidential. Address L N 202, Tribune.

SPICE MILLER—EXPERIENCED; ONE FAmiliar with roller mills preferred; state experience and salary expected. Address P T 263, Tribune.

TAILOR.

Must be good presser; speak Bohemian; to run a cleaning chain store. MR. HOLLMAN, 1339 W. 63d-st.

Clubs, Hotels, and Restaurants.

CHEF—MUST BE GOOD ON PERCENTAGE. Salary and bonus. Do not apply if cannot handle; also state references. Address L O 551, Tribune.

Salesmen, Solicitors, Etc.

A LARGE MANUFACTURER

of nationally advertised products established for the last 50 years, with retail factory branches in all principal cities, has an opening for four men who have had successful closing sales experience in a specialty line [insurance, sewing machines, electric refrig., magazines, radios, stocks, real estate, roofing, etc.].

ONLY MEN WITH SUCCESSFUL CLOSING EXPERIENCE WILL QUALIFY FOR THESE POSITIONS AND MUST HAVE A CAR.

The depression has not affected our business, as our product plays an important part in the economic program of the home. We are facilitated to teach our business in a concentrated manner, so that the men selected will realize an unusual remuneration without delay. This business apprehends hard, intelligent work on the outside, but pays a larger remuneration than any other business we know of. Wonderful opportunity for recognition of executive ability, as all positions of responsibility are filled from sales organization.

SALARY, COMMISSION AND FULL CO-OPERATION. Interview granted by appointment only. Mr. Callaghan, Capitol 4046.

AAA

Men Who Will Work and Who Want to Make Money.

Permanent positions for 4 men who really want to work. We do not care whether you have ever sold before or not. We teach you how to sell. Earn about $40 per week while learning. Advanced commission and bonus. If you want work and money apply before noon. Start today if qualified. Room 1002.

75 E. WACKER-DR.

A RELIABLE MAN.

One of the largest producers of direct mail advertising for all lines of business will select three salesmen for Chicago, Rockford, Waukegan, Aurora, Joliet, and Gary. Experience not necessary. Salesmen will be trained. Must be well groomed, aggressive, and have pleasing personality. Age thirty to forty-five. Remuneration will be adjusted in accordance with general qualifications.

Phone Superior 6560 for appointment.

A BRAND NEW

deal for salesmen with old estab. firm; must be ambitious, over 25, with good ref.; exp. will help but not necessary, as we train you to sell our way. Drawing account after first week. Apply INFORMATION DESK, 6th Floor, 69 W. Washington-st.

A MAN

mechanically inclined. Must be neat, honest and willing worker. Apply Mr. Liebstrand, 8:30-11:30, 15th fl., 66 E. South Water-st.

Salesmen, Solicitors, Etc.

A NEW KITCHEN ARTICLE.

Canvassers to sell aluminum ware; guar. NOT TO BOIL OVER; new firm; choice terr. T. Tealey, 728 Aldine-av.

A POPULAR DEMAND

for North American Trust shares, the world's largest fixed trust; 125,000,000 already sold; gives our salesmen unlimited money making possibilities. See MR. LEE, Room 810, Wittbold Securities Co., 134 N. La Salle-st.

A YOUNG MAN

about 25-30 years develope to sales position, large building material mfr.; give age, education, religion, etc. Address L A 413, Tribune.

AN OPENING

for a salesman, 25-45, with the New York Life Ins. Co. No exp. necessary. Will be thoroughly trained. Permanent. Good future. See Mr. Eckersall, R. 418, 39 S. La Salle.

AT ONCE.

Three intelligent, neat appearing men who desire a permanent connection with a national organization; must be willing to work 8 hours a day and start at our terms. This means about $40 a week to start. If you mean business apply Employment Manager, Room 618, 203 N. Wabash-av.

ATTENTION, SALESMEN!

Large young corp. can use capable men. Gentiles, for a special work on road that will earn $100 per week and up; no selling; steady. 14th fl., 173 W. Madison, Chicago.

ATTENTION, SALESMEN.

Quick money. Xmas specialty; brand new; $10 a day easy. Apply 10 N. Clark, R. 1006.

BOOK MEN—EXPERIENCED

Entirely new proposition and a special contract to a few high class men. Also opening for a field manager. M. KRABBE, 77 E. Monroe-st., mornings.

CITY SALESMEN.

Qualified leads; minimum $150 per week for experienced closers; give experience and phone number. Address P Y 165, Tribune.

COMMONWEALTH EDISON COMPANY

has openings in appliance saleswork for reliable, neat appearing young men. Permanent positions. Men selected will be trained. See Mr. Schulze, 9 to 11 a. m. only. Room 1035, 125 S. Clark-st.

COUNTRY CLUB SALESMEN — GENTILE; golf, lakes, hunting, fishing, winter and summer sports. Room 1102, 37 S. Wabash.

EARN $4 EVERY HOUR

With our FREE $10 Sample Book, the big AMERICA'S FINEST Xmas Greeting Card Line. FULL OR SPARE TIME. No experience needed; 975,000 customers have bought our cards in the past and are ready to buy again. LIBERAL COMMISSION AND BIG CASH BONUSES assure you larger daily income. Our two Xmas BOX ASSORTMENTS will add $10 daily to your other earnings.

The Process Engraving Co.,

Loop office—209 S. State-st., 17th floor. North Side—4554 Broadway, Room 324. South Side—6300 Cottage Grove-av., R. 413.

EARN $4 AN HOUR.

WE PAY BIG CASH COMMISSIONS AND BONUSES for selling the finest and most reasonable priced Xmas Card lines in the county. FREE $12 SAMPLE BOOK starts you earning big money at once—ALSO 100% profit for you selling our THREE BOX ASSORTMENTS in beautiful gold gift boxes.

THE CAMBRIDGE PRESS,

3d Floor, 202 S. State-st., Chicago.

EARN $10 DAILY.

Sell men's neckwear to private people for Xmas; Chgo. factory. Address H 594, Tribune.

EARN BIG MONEY—SELL

22 beau. asstd. Xmas cards in boxes. Cost 50c; sells $1. Ellte Co., 184 W. Washington.

ELECTRIC REFRIGERAT'N

Salesmen wanted for refrigeration work; no experience necessary; will school you in qualifications. Apply before 12 noon. Illinois Moulding Co., 2300 S. Western-av.

ENTIRELY NEW $4.75 SPECIALTY NEEDed by every barber, beauty shop; never before offered; a money maker; good side line. Call 10 to 3. Rm. 722, 310 Michigan-blvd.

Exceptional Opportunity.

Salesmen, city and road, to carry side line. Prominent mfr., just marketing midget radio. Price beats all competition. Tremendous repeats. Permanent connection and good future. Apply 2416 S. Michigan-av.

FOUR YOUNG MEN,

over 21 and of neat appearance to take orders for large public service company. No selling experience necessary. Apply today, 9-12 a. m., 5600 W. Roosevelt-rd. MR. PRUSSING.

Hard and Willing Worker.

An intelligent man, speaking foreign languages, Polish or Lithuanian preferred, for permanent job; good salary and commission. Apply at once, forenoons only, Mr. Lichter, American Laundry, 925 S. California-av.

HOME STUDY SCHOOL.

A school of national reputation is now ready to market a new course of wide appeal through salesmen. Splendid co-operation, live leads. Large earnings assured. Opportunity to qualify as district manager. MR. MENNE, 3601 Michigan, Chicago.

Insurance Stock Salesman.

Real leads for well established company; liberal commission; no advances; give references. Address P T 197, Tribune.

MAN

with car, for city sales work; not house to house canvassing; good earnings. Also man for Gary, Glen Ellyn, Elmhurst, Aurora, Joliet, Waukegan, and Kenosha. See Mr. Gorey, 9:30 to 12, 1045 Lawrence-av.

MAN—CALL ON GAS STA., GAR. TRD.; aver. earn. $35 wk. 23 E. Jackson, R. 1508.

MAN—TO TAKE CHARGE OF SELLING office on comm. 22 S. Clark, Room 206.

MEN WITH CARS

GOOD PAY—NO SOLICITING. FULL OR PART TIME. SYLVAN AUTO RADIO CO., 2612 SO. MICHIGAN-AV.

MEN—A FAST SELLING HEATING SPEcialty requires salesmen preferably with stoker oil burner or water heater selling experience. Liberal commission. See Mr. Thompson, 6 N. Michigan-av., Suite 1202.

MEN, WOMEN — TAKE ORDERS FOR shirts, neckties, spt. jackets, raincts.; dir. to cons. 330 S. Dearborn, R. 447, Samuels.

MEN—5, WITH LATE MODEL CARS AND A-1 refs. 6111 Broadway. MR. BAIRD.

MEN—AMBITIOUS, EXP. SALARY, COM. and room, 4940 Blackstone.

NONSKID MEN'S SHOES. SELL GARAGE, filling station workers, mechanics, etc. $45 weekly commissions. FREE sample outfit. Write ASTILL SHOES, 123, West Newton, Mass.

NORTH SIDE MEN.

5 young men wanted at once for newly organized department. Call 9 a. m. to 5 p. m., Room 200, 1405 Howard-st.

OPPORTUNITY WITH

new type merchandising display for men with adv. sales exp.; comm. basis. Sup. 6112.

PAPER MILL SALESMAN.

An old established paper mill has an opening for a salesman qualified to call on consumers of fine printing and demonstrate their papers. A man schooled in direct advertising and printing will have equal chance with a paper house or paper mill salesman. Man may live in or near Chicago. Salary and traveling expenses. Address N H 42, Tribune.

RADIO SALESMEN AND SET BUILDERS—To handle auto. tuner that will conv. any set into sht. wave sup. Address E G 583, Tribune.

RARE SALES OPPORTY.

for 3 outstanding high grade specialty salesmen with old established advertising co. to sell moving electric display signs to local and national advertisers; should earn $7,500 first year; give age, refs., exp. Address P Y 164, Tribune.

Refrigeration Salesmen,

distributor or large national organization has openings for junior salesmen in commercial department; will pay drawing account; prefer men with some sales experience; reply in detail. Address L N 201, Tribune.

WANTED—MALE HELP.

Salesmen, Solicitors, Etc.

SALESMAN

To Sell and Rent Products OF

Frigidaire Corp.

Men accepted will be thoroughly trained. Business men recognize the NEED for this product. Our sales plan is attractive. Interviews Wed. and Thurs., Dec. 3d and 4th.

MR. HOGAN,
10 TO 12 AND 1 TO 4.
Empire Public Serv. Corp.,
335 W. HURON-ST. SUITE 812.

SALESMEN—Capable of earning $50 upwards weekly to sell nationally advertised line of watches and jewelry on credit. Apply 220 S. State-st., Room 1016.

SALESMEN.

It's easy to sell leading makes of radios by our plan, backed by consistent newspaper advertising. Leads furnished and most liberal compensation. Experience not necessary, as we teach you. Apply Wextark Radio Stores, Inc., 1903 Pershing-rd.

SALESMEN—WHO ARE SUCCESSFUL IN house to house selling. Must be 30 to 45 years, of pleasant address and appearance. Expenses advanced while in training. Do not call unless ready to leave city at once. Transportation paid. Good for $75 to $150 weekly. Phone J. G. Cavanaugh, Franklin 9600 between 10-12 a. m. and 2-4 p. m. for appointment.

SALESMAN—INVESTMENT CLASS A SECURITY.

Experienced; furnished leads that are bonafide inquiries. Amply financed, well established financial institution; want a closer who owns auto; Gentile; references required. Sales Director, 1400 Washington-blvd.

SALESMEN—WHOLE OR PART TIME, TO sell the new ELECTRIC MAJESTIC REFRIGERATOR. We will train you and assign you to an authorized Majestic Dealer located near your home. Experience not necessary, but helpful. Report at 9:30 a. m. Majestic Distributors, 340 N. Dearborn.

Salesmen, It's New

Banishes steam, frost, sleet, snow and rain on windshields and windows. Send 25 cents in stamps. Out of town men write. CLEAR GLASS PRODUCTS CO., 417 S. DEARBORN-ST., CHICAGO.

SALES MANAGERS

to conduct special sales in retail stores out of town; must be experienced; write advertising and do own sign work; immediate employment. Phone for appointment between 9-11, Harrison 0256.

SALESMEN—CALIF. PACKER OF FANCY grocery line wants men of proven ability and exp. to sell retail grocers direct Chicago, Milwaukee, Peoria, Indianapolis. This is permanent proposition; indicate age, responsibility and qualifications. Address C 230, Tribune.

SALESMEN WANTED.

College men under 30, with car, single, free to travel Gentile, to work in the selling dept. of a large concern learning the business; salary and rapid advancement. THOS. F. VANCE, 104 S. Michigan-av., mornings.

SALESMAN—AUTOMOBILE, WITH LARGE West Side dealer, handling high grade line of cars; excellent opportunity for high class, energetic salesman with proven record; straight commission; no drawing account. Address E M 160, Tribune.

SALESMAN — BLANKET, EXPERIENCED, To represent manufacturer high grade woolen blankets. Illinois and northwest territory. Headquarters Chicago. Address N K 21, Tribune.

SALES REPRESENTATIVE.

Experienced solicitor or sales manager for developing building and loan or bank account; permanent position; give comp. experience. Address K F 548, Tribune.

SALESMEN—TO SELL LIGHTING EQUIPment suitable for showcases, bank cages, and similar special lighting equipment in Chicago territory. Previous experience with architects and electrical trade preferred. State qualifications. Address N K 141, Tribune.

SALESMEN — [3] HARD HITTERS, FOR road; large corporation; interesting work; no selling; no samples to carry; lge. income; steady employment; industry and aggressiveness necessary. 108 N. Wells-st., Rm. 1822.

SALESMAN—OUR NEW IDEA IS SWEEPing the country. We need more men to call on leads. Nothing to sell or collect; immediate earnings, $75 weekly; bigger money follows. Room 312, 218 S. Wabash-av.

SALESMAN—TO REPRESENT A WELL known dollar handbag manufacturer of N. Y.; department store following necessary; straight commission basis. Address N K 25, Tribune.

SALESMAN—MAN WHO HAS HAD THOROUGH experience calling on the retail drug trade in Chicago and vicinity; only experienced man need apply; must have car; give phone. Address C 386, Tribune.

SALESMEN — IT IS OUR SYSTEM THAT sells. See me personally

NORMAN ALEXANDROFF,

67 W. Monroe-st. 2d Floor.

SALESMEN—EARN $75 WK.; SELL DEALers, jobbers; gen. mdse. line, wholesale hse.; comm. basis; imm. return, draw. acct. right men. 605 N. Michigan, Room 320.

SALESMAN

to sell Christmas specialty. FAITH MFG. CO., 5920 N. Crawford.

SALESMEN—WITH CAR, TO SELL MOTO-Booster in restricted South Side territory. See MR. BITTNER, 5711 Cottage Grove, after 5 p. m.

SALESMEN—2 TO PLACE ON APPROVAL basis engine-boiler room specialties; highest comm. advanced on trial orders. Reliable. Suite 501, 189 N. Clark, today.

SALESMAN — CAN MAKE SOME REAL money by selling the perfect Christmas gift, hand painted miniature portraits; lib. comm. Rm. 612, 540 N. Michigan.

SALESMEN—NEW LOW PRICE ON XMAS special 12 piece Burselle box; a cleanup to Christmas. 2300 Archer, 1st fl.

SALESMEN—5, 20-35 YRS.; $8-$12 DAILY; something new; money in your pocket at 4 p. m. Room 1440, 30 W. Washington-st.

SALESMEN—I CAN GIVE 4 MORE EXP. men 10 real money making leads daily. MR. GENTILE, 221 N. La Salle-st.

SALESMAN—SALESWOMEN — LIVE SPEcialty, necess. to merchants and consumers. Perm. prop. Longbeach 1900, suite 1130.

SALESMEN—GO-GETTERS; REAL PROP. paying big money. Dignified, new, virgin terr. See Mgr., Rm. 201, 178 W. State.

SALESMEN—[5] CITY OR TRAVEL CAPAble; step into $75 wk. position; expenses advanced. 188 W. Randolph, R. 813.

SALESMEN—GROC. HSE., BEST PROP. IN Chicago. E. Muesbeck, bet. 8-9 a. m., 4-6 p. m., 849 E. 73d-st., or 2300 Archer, 1st fl.

SALESMEN—TO SELL OUR SERVICE; NO drawing accounts; comm. only. 188 W. Randolph, R. 822. Illinois Tax Appraisal Co.

SALESMEN—NEW STUDIO; SOMETHING different and clever. 209 S. State, R. 808.

SALESMEN — NEW PRODUCT; BIG SALE. 117 N. Wells-st., Room 47.

SALESMEN—WHOLESALE RADIO; CITY or state, with car. 303 Auditorium Bldg.

SALESMEN — MARR., TO FILL VACANCY in big corp. Mr. Creelin, 4514 Broadway.

SALESMEN—$8-$10 DAILY; VERY USEFUL 75c article. 809 W. Madison, R. 413.

SALESMEN—5; EN TIREL YNEW ITEMS; 50% commission; our men average $10 a day; 5 hrs. work. R. 511, 5 S. Wells.

SALESMEN—WE WILL HELP YOU MAKE $500 to $1,000 between now and Xmas. Rm. 207, 140 S. Dearborn-st.

SPECIALTY SALESMEN—A1, HARD HITters only. Sell to fleets or direct. Brand new patent auto device. Ten second demonstration. Instant appeal. Sells quick as three sales in five minutes. Can be sold to nearly every car owner. Wonderful improvement and far bigger eye value over article sold at about three times our price, of which more than 600,000 were sold and delivered in one year through one outlet. We spent five year and $32,000 to get all the bugs out. Absolutely nothing comparable to our product. Unlimited field. Splendid profit margin. Exclusive territory to producers. Minimum earnings should be $25 to $50 per day, but more for real specialty man. Salesmen and district managers wanted for Chicago. Distributors for outside territory. Call, write, or wire Modern Devices, Room 1118, 43 E. Ohio-st.

SPECIALTY PROMOTION SALESMAN — High grade, clean cut; initiative; exp. promotion salesman. Address F 307, Tribune.

$75 WEEKLY—

Sell 24 Assorted Christmas Cards, $1; sensational value; more better cards for the price; other box assortments low as 25c; also complete line holiday accessories. Your profit 100%. Catalogs free. Amily Greeting Cards, 1100 S. Wabash-av., Chicago, Ill.

Agents.

NEW, STARTLING, AMAZING, $10 TO $25 a day easily earned. Home protection $250 to $1,000 at death; ages 10 to 80. Not an insurance company, but a society furnishing protection at cost. Write American Benefit Corporation, Managers, Myers Bldg., Springfield, Ill.

Miscellaneous.

MAN—FOR MEN'S WEAR, OVER 25; EXperience unnecessary. See Mr. Bradford, 1741, 330 S. Dearborn, 9-1 today.

MEN—3 FOR LIGHT OUTSIDE WORK; NO exp. nec.; good pay. National Prosperity, Mvt. R. 1105, 78 E. Madison-st.

MEN—EXPER. UNNEC., PART OR FULL time work. Ask for GEN. MGR., H. W. ELMORE & CO., Rm. 348, 29 S. La Salle.

MEN—NO NEED OF BEING OUT OF WORK. We train you how to make $6 to $8 daily. 1319 W. Madison or 807 E. 63d.

MEN—5, YOUNG, NEAT, FOR SERV. DEPT. Gd. earnings. 78 E. Madison, Rm. 1507.

MEN—WITH LATE MOD. CARS, FOR SPEcial work; good pay. 3825 5th-av.

(Continued on next page.)

HAROLD TEEN—WHICH WOULD BE JUST TOO BAD

WANTED—MALE HELP.

(Continued from preceding page.)

Miscellaneous.

NORTH SIDE MEN—SOMETHING UNUSUAL.

I am interested in securing about five men of good character who can furnish good references, should be between ages of 35 and 40, and preferably married.

If you have the above qualifications I shall train you for 2 days in our sales room teaching you our methods of selling our products; after this training, personal work are accepted, you will then be placed in the field with experienced men and with an assured income.

At the present time our company maintains 80 offices in this country doing the same thing for our organization.

Our program for the year is to establish offices all over the United States. At the present time we are successfully operating throughout 45 countries in the world. We shall be able to place successful applicants in executive positions in as short a time as consistent.

The above is an honest advertisement for good, reputable men and I am prepared to back it up. Even though you may be employed at a satisfactory salary, I have the courage to have you give it up for a real selling position with a future.

SEE J. C. ZUNDEL,
FOR INTERVIEW
WEDNESDAY, 9 TO 12 AND 1 TO 5.
SUITE 301, McJUNKIN BUILDING,
4554 BROADWAY.

A MANUFACTURER

NEEDS 21 MEN

opening 26 branches throughout new territory offers opportunity and immediate earnings to high class men in sales and service departments.

Have you owned, operated, or sold in retail sales field? We will train and personally show you in Chicago what we expect and you desire—earnings $2,500 to $5,000 per year.

SEE MR. SEAMONS
7341 COTTAGE GROVE, SUITE 240.
From 9:30 to 12 and 1:30 to 5.

EXCELLENT OPENINGS

J. R. Watkins Co., manufacturing their own products for over 60 years, have 6 openings on the South Side, Chgo., and 4 territories in Grant, Hammond, and vicinity for neat, aggressive men who want to better themselves. These men must be willing to follow our instructions completely. We will train and assure you steady work with opportunity for advancement. No part time men accepted. Apply in person Wednesday, 457 W. 63d-st., from 9 a. m. to 5 p. m.

YOUNG MAN

between ages of 25 and 30 on premium magazine subscription proposition of undoubted merit. Excellent contact and demonstrator; earnings should average $50 per week and upward. See Mr. Essig, 100; 431 S. Dearborn-st., between 9 and 10 a. m. only.

YOUNG MAN

A Chicago manufacturer has opening for a man who is neat appearing and intelligent, age 22 to 30; good pay to start with an opportunity to advance. Mr. Brand, 407 S. Dearborn, 12-201 Peloube Bldg., 230 E. Ohio.

YOUNG MEN, 18 TO 21.

Must be neat appearing and have some high school education; steady position with rapid advancement for ambitious young men; salary $18 week to start; call only between 10 and 12 a. m., 542 S. Dearborn-st. Room 1302.

MEN.

to demonstrate and take orders on a rental product. Earning possibilities exceptionally good. Reference required.

E. N. MFG. CO.,
305 W. Chicago-av.

MAN WITH CAR.

Young, intelligent man, ready to accept position of responsibility in sales field calling on direct qualified leads for international known company. Repeat business. Mr. Tyrrell, room 1602, 59 E. Van Buren.

MEN—WE WILL TRAIN 3 MORE MEN TO take over established city route; $25 and bonus, both conditional to start; our men average $40 to $50 daily; age limit 30; car; CALL APT. 1 P.M. at 340 S. Cicero, 2154 Southport, 6250 S. Halsted, Rm. 328.;

WANTED—10 MEN

at once. No experience necessary. We train you. Salary, bonus, and commission. Rm. 1208, 8 S. Dearborn, Rm. 317, 6340 S. Clarke, Rm. 40, 718 W. 63d.

DRIVER.

Experienced, for cleaning plant. State last place of employment and length of service in letter. If not experienced do not apply. Address P 72, 2053, Tribune.

GREEK MEN.

Honest and industrious, well recommended, for unfilled positions; work in each could earn $35 to $50 per week. Call after 4:30, 28 S. Dearborn-st., Suite 620.

EX-BANK TELLERS.

Opportunity for a number of men for special outside bank work. Give past experience and telephone in reply. Address Z 264, Tribune.

YOUNG MEN.

Two, 18 to 25 years; weekly salary, $21 and commission. See MR. GARRAMONI, 2 to 4 p. m., 704 Hearst Bldg.

MAN WANTED, AGE BETWEEN 21 TO 26; travel with manager; selling experience not essential; moderate salary starting. See Manager, Room 300, 509 S. Wabash-av.

IMMEDIATE EMPLOYMENT — NEW MANufacturing company will employ honest man; must have good appearance and car. Apply Employment Dept., 4308 Sheridan-rd.

MEN—4 HIGH SCHOOL EDUC., COMPLETE branch office; no exp. nec.; about $40 wk. start. Suite 415, Gable Mills, 1140 Lee-st., Oak Park, Ill.

3 NEAT, WILLING WORKERS FOR JEFferson Park section. Permanent. About $35 weekly; advancement. Work 1 to 6. Room 507, 1941 Irving Park-blvd.

SALARY $18 A WEEK.

Young man for junior sales position. Apply 10-2 a. m. Rm. 1020, 330 S. Wells.

A MAN

with car to be selected to fill opening. Real job; good income. 4138 Sheridan-road.

COLORED MEN—20.

Steady job. Call at once. Salary $18 per week. 5249 Cottage Grove.

MEN—YOUNG, OVER 21, ANXIOUS TO enter selling field where complete training will be given and earn while learning. 508 S. Dearborn, Room 1135.

MEN—3, NEAT APPEARING TO HELP OUT with Christmas business; permanent if qualified about $30 per week. Apply Room 1342, 203 N. Wells-st.

YOUNG MEN—2.

Neat appearing, to demonstrate new home service; sal. Rm. 400, 1140 Lake-st., Oak Pk.

MEN — SEVERAL NEAT APPEARANCE for special work. Fair pay during training. Call or report G. G. CLAYTON, Rm. 1, 423 S. Cicero-av.

INVESTIGATOR—UNDER COVER; INDUS trial plant out of town. Young man, experienced. Write State sal. and exp. Address P D 64, Tribune.

MEN—WITH MAGAZINE, NEWSPAPER OR executive experience; new proposition, pays double commission. Room 800, 37 S. Wabash.

MEN—ACTIVE, NEAT, INTELLIGENT, OVER 21; to start in state of Illinois; $37.50; must expect a little less while learning steady. R. 1017, 166 W. Jackson-Blvd.

MEN—4, FOR SPECIAL WORK; NEAT APpearance; 2 to see me after 11 a. m. C. W. Thompson, Rm. 5, 336 W. 63d.

MEN — 3 NEAT APPEARING; STEADY work; fair pay to start; chance for advancement. Call 1 to 5 p. m., 1140 Lake.

MEN—6 AT ONCE; STEADY WORK; TO work in order taking department; no experience necessary. Rm. 414, 208 N. Wells-st.

MEN WITH CAR OR CLERICAL EXP.; perm. job to start about $125 mo. REAL SILK HOSIERY MILLS, 36 S. State.

MEN—WITH CARS, NOW EMPLOYED, TO DEMONSTRATE AND TAKE ORDERS. APPLY UNTIL 9:30 P. M. 6111 BROADWAY.

CLEANING DRIVER — MUST HAVE CAR and business on south side; give car owners route; $1,000 first year. Call 1 to 5 p. m.

MEN—2, NEAT APPEAR., FOR SERVICE dept., local connection; rel. req.; about $30 to start from 7:30 to 8. State-st.

MAN—SHIRT DEPT. EXPERIENCE UNnecessary. Apply 2 to 5 Wednesday. Be free 2. Room 823, 188 W. Randolph.

HANDY MAN—3 HRS.' WORK DAILY AT cleaned for $ rm. first. basement apt. 6020 S. Dorchester-av. Call after 5 p. m.

INSURANCE SOLICITOR—FULL OR PART time. WEBB BROS., 6301 S. Elizabeth-st.

Help Wanted with Investment

TWO MEN EXPERIENCED IN PHYSICAL CULTURE

to become associated in well established business, known as the Physical White Muscle Sense System for women, now expanding to include men's department; each man or woman an average monthly income of about $500; applicant must be able to make a small investment to assure steady work. Call at 1 to 4 p. m. Dearborn 3472 first for appointment.

MAN—WITH SMALL INVEST. FOR SALE to big line to 10 yr. 4410 N. Western-av.

MAN—TO RUN TRUCK WITH STEADY haul route. See Peter, 301 N. Michigan

Employment Agencies.

SALES MGR.—SPECIALTIES.....$7,200
Appli. Mgr. Specialties.....$4,000
BUSINESS MEN'S CLEANING HOUSE.....
2029 ASHLAND AVE. FOURTH FLOOR.
REDFIELD PERSONNEL SERVICE—.....
OFFICE BOY—H. S. EDUC.....$65
SUITE 1808, 3 S. WABASH.
LAUNDRY DRIVER—MUST SPEAK ITAL. & SPAN. Apply 1 to 3 p. m., 1140 WASHINGTON AGENCY, 101 S. Wells-st.
MECH. DESIGNER, EXCAVATORS.....OPEN
Designer (rad. & motors).....$250
ADELE A. ARETT, INC., 64 W. RANDOLPH.
TECHNICAL POSITIONS—
THE ENGINEERING AGENCY, INC.,
55 E. JACKSON-BLVD. SUITE 1602
CHICAGO PLACEMENT SERVICE,
Room 9, 6341 S. Halsted-st.
SALESMEN — EXPERIENCED, CALL BE-
TWEEN 9 AND 11. LEMMER'S SERVICE ASSOCIATION, ROOM 208, 203 N. LA SALLE-ST.
WOOD PATTERNMAKER, 50c.
ACME AGENCY, 40 E. WELLS-ST.
CARPENTER, RIP, GAS, FLOORMAN, 50c.

Help Wanted with Investment

TWO MEN EXPERIENCED IN PHYSICAL CULTURE

to become associated in well established business, known as the Physical White Muscle Sense System for women, now expanding to include men's department; each man or woman an average monthly income of about $500; applicant must be able to make a small investment to assure steady work. Call at 1 to 4 p. m. Dearborn 3472 first for appointment.

MAN—WITH SMALL INVEST. FOR SALE to big line to 10 yr. 4410 N. Western-av.

MAN—TO RUN TRUCK WITH STEADY haul route. See Peter, 301 N. Michigan

Employment Agencies.

SALES MGR.—SPECIALTIES.....$7,200
Appli. Mgr. Specialties.....$4,000
BUSINESS MEN'S CLEANING HOUSE.....
2029 ASHLAND AVE. FOURTH FLOOR.
REDFIELD PERSONNEL SERVICE—.....
OFFICE BOY—H. S. EDUC.....$65
SUITE 1808, 3 S. WABASH.
LAUNDRY DRIVER—MUST SPEAK ITAL. & SPAN. Apply 1 to 3 p. m., 1140 WASHINGTON AGENCY, 101 S. Wells-st.
MECH. DESIGNER, EXCAVATORS.....OPEN
Designer (rad. & motors).....$250
ADELE A. ARETT, INC., 64 W. RANDOLPH.
TECHNICAL POSITIONS—
THE ENGINEERING AGENCY, INC.,
55 E. JACKSON-BLVD. SUITE 1602
CHICAGO PLACEMENT SERVICE,
Room 9, 6341 S. Halsted-st.
SALESMEN — EXPERIENCED, CALL BE-
TWEEN 9 AND 11. LEMMER'S SERVICE ASSOCIATION, ROOM 208, 203 N. LA SALLE-ST.
WOOD PATTERNMAKER, 50c.
ACME AGENCY, 40 E. WELLS-ST.
CARPENTER, RIP, GAS, FLOORMAN, 50c.

WANTED—MALE HELP.

Employment Agencies.

KENNEDY EMPL. SERVICE.

SALES DEPT.

5 dealer promotion sales .....$200 and exp.
5 canned meat .....$200 and exp.
4 fresh meat salesmen.....$175 and exp.
3 candy salesmen .....$150 and exp.
2 rug and linoleum; whls. exp...$250 & exp.
2 junior salesmen $150

TECHNICAL DEPT.

Electrotype operator $22
Cadillac auto mechanic .....Pc. wk
Packard stockrm. man exp. in parts..$35 wk.
Compositors $32

HOTEL AND RESTAURANT DEPT.

Good positions open. Register at once.
750 N. MICHIGAN, COR. CHICAGO-AV.

RADIO SERVICE.....$35

BATTERY MAN $18
FORD MECHANICS. Model A.....Top
HOFFMAN Presser and Spotter.....Open

Print Shop Help.....$15-$60

BOYS, office and factory .....$10-$15
Also accepting registrations from accountants, bookkeepers and general office help.
CO-OP., 201 N. Wells, Room 1002.

Candy Sales (4) $200

Experienced selling confection jobbers. North and So. Dakota, Missouri, and Oklahoma. Must have car. Exceptional opportunities.

GLADER INCORPORATED.
220 S. STATE-ST. 12TH FLOOR.

ELLIOTT-WINN

Bank Teller, receiving or paying.....$150
Office Boys, H. S. grads., clean cut..$65-$75
1235 BANKERS BLDG., 105 W. ADAMS-ST.

JACKSON AGENCY.
COLLECTOR, auto finance exp.....$125
COST ACCOUNTANT.....$200
SODA AND SANDWICH MAN.....$50
Hotel Clerk, exp.....$135 Dishwasher.....$50
20 E. JACKSON-BLVD. SUITE 703.

GENERAL PLACEMENT—
COOK, $125M; WASHING, GREASING, ETC.; MUST B' EXP. WHITE.$25-$30
MAN, FULL CHG. GARNETT MACH..$35
MAN, CLERICAL.....$200
4753 BROADWAY, RM. 732. LON. 3312.

Cost Accountant.

Age 30 to 40 .....Open
NORTH SIDE CONSOLIDATED.
SUITE 3038. 4750 SHERIDAN-RD.

CORRO. SERVICE—
COMB. BOOKK. & BANK EXP.....OPEN
SALES, PAPER EXP.....OPEN
20 W. Jackson-blvd., Rm. 1508, Wab. 9284.

OSBORN SYSTEM—
CLERKS, dinner $30
CLERKS, $90. Room; $125. Room.
64 E. Jackson-blvd., Suite 800.

SALES—DRUG JOBB. RETAIL EXP..$200
AL BARTELME MAN.
Al printers, pressmen. See Smith.
INTEL. BUREAU, 190 N. State, R. 716.

BODY AND FENDER MAN .....$40-$50
CHICAGO GARAGE OWNERS EXCHANGE.
309 S. LA SALLE. ROOM 101

COLLECTION MGR. AUTO FI. ANCE $175
CREDIT INTERVIEWER, LIL. EXCH. $30
DUCO SPRAY, TOPCOAT $30
S-B-A-V 14 W. WASHINGTON.

STOCK ROOM, AUTO PARTS $25
Truck Driver, Dept. Store $35
TRIANGLE AGENCY
20 E. Jackson-blvd., Suite 904.

SHOE CLERK, WEST SIDE, STEADY, AL-
LIED AGENCY, 173 W. Madison, Rm. 802.

TRADE SCHOOLS.

BARBERING
NEEDS THOUSANDS OF MEN
FOR THE
CENTURY OF PROGRESS
CHICAGO'S WORLD'S FAIR.

Learn at Moler's, the leading school of its kind. Millions of visitors must be kept looking their best. Hundreds of positions will be created. This profession is not affected by business depression. Enroll now, be ready for the spring rush. A surprisingly easy financial arrangement can be made. Day or evening classes. Call, mail the coupon, or phone.

MOLER SYSTEM
512 N. State-st. Superior 5456.
Chicago, Ill.

Mr. Moler: Please tell me "How I may prepare for a Century of Progress position." Also how I may be financed for a course in Barbering.

NAME .....
ADDRESS .....
CITY ..... STATE.

LEARN ELECTRICITY RADIO-TELEVISION

Visit the Coyne Shops and see how easily you can prepare for a Big Job in Electricity, Radio or Television. See our great Motors, Power Plants and Switchboards. Our Television Transmitting and Receiving equipment, Broadcasting Studio and Talking Picture equipment. Both day and evening classes. Easy terms. Call any day or any Monday, Wednesday or Friday evening. Or phone or write for Free Electrical or Radio Book.

Coyne Electrical School,
512 S. Paulina-st. West 9121.

TRADES THAT PAY.

Autos—all branches, 30 makes of cars. Welding—gas and elec.; 1930 equipment. Aviation—flying and ground mechanics. Electricity—Radio, Television. 7 Big Floors of Shops. Established 1902.

GREER COLLEGE,
2024 S. Wabash-av. Visitors welcome.

MEN! LEARN WELDING.

Look! Open your eyes! The only trade that is demanding men in these hard times. Electric and gas welders. Come here at once and we will teach you this wonderful trade. We are the largest and best in the country. Come and be ready for big pay days.

ILLINOIS WELDING WORKS.
5147 S. LA SALLE-ST., Chicago.

LEARN IN A FEW MONTHS

to make crowns plates and bridges for dentists. Day or night. Clean, highly paid work. Prepare in a few months for big future. Call or write for free book 82.

McCARRIHS SCHOOL OF MECHANICAL DENTISTRY
1338 S. Michigan-av. Calumet 3422

Want a Good Pay Job?

Become auto mechanic-ignition expert by practical shop training on all makes of cars; we have special plan for those not working; see us at once; no exp. necessary.

FEDERAL AUTO SCHOOL,
2040 Washington-blvd. Days-Eves

Learn Tool & Die Making.

Machinist Trade, Automatic Screw Machs. Tool and Die Making and Profiling. Limited number of boys wanted for shop training. Apply at once.

INTEL. BUREAU, 190 N. State, R. 716.

EARN $4 AN HOUR.

WE PAY BIG CASH COMMISSION AND BONUSES for selling the finest and most reasonably priced Xmas card line in the country. FREE $12 SAMPLE BOOK starts you earning big money at once—ALSO 100% profit line of 21 other fast sellers. LARGE ASSORTMENTS in beautiful gold gift boxes.

THE CAMBRIDGE PRESS,
3d floor, 202 S. State-st., Chicago.

GIRLS—5. NEAT APPEARING; GOOD pay. 4724 Sheridan-rd., Suite 207.

HIGH GRADE WOMAN

who has contact with cosmeticians and beauty parlors for new proposition with unlimited possibilities in another line. Room 900 176 W. Adams-st.

LADIES—EARN CHRISTMAS MONEY; SELL hosiery, silk underwear to friends, fellow employes, etc.; exc. commission; full or part time; credit arranged; call or write. Royal Crown Mills, 229 W. Washington-st

LADY—WELL EDUCATED, ACTIVE, OVER 25, with some sales ability, to subscription dept. of publisher; 9-4 daily; exp. unnecessary; good pay and perm. Call 10-12. Mr. Weakley, 508 S. Dearborn, R. 1240.

LADIES — SELL COSMETIC SETS TO business and sal. and bonus. Ph. Sheid. 10348 ext. 11-4. Ask for Mr. Brinkman.

LADIES—OVER 28; LARGE CORSET CO. Free training if inexperienced. Good income. Call 9 to 12. 1140 N. Dearborn-st.

Neat Appearing Girls.

20 years or over, can earn $4 daily upwards. Perm. work. Room 704, 4 W. Randolph.

SALARY AND COMMISSION.

Salesmen, middle aged, neat, to sell food products; permanent; $15 per wk. ok at once. Those who qualify will be given sales training with pay. Apply Wednesday, 3242 S. Crawford-av., after 9 a. m.

SALESWOMEN—$0. SPARE OR FULL TIME to follow our radio advertising, introducing an article that sells for 35c; large Chicago concern; every woman eager to buy; you can make $3 every hour you work. Address Z 263, Tribune.

WANTED—FEMALE HELP.

Stores and Offices.

BOOKKEEPER—EXPD., AND SALESLADY combined. 1740 Estes-av.

DRESS SALESLADY — EXPERIENCED, neat appearing. Apply 12 to 2. LEE'S FROCKS, 33 N. Wabash, Room 220.

EXP. BKPR. AND STENO.

Perm. posit. Prefer girl living at home. Call 8-10. L. S. Friedman, 309 W. Jackson.

GIRL—FOR LAUNDRY OFFICE; MUST know how to operate addressograph and graphotype. Home Crystal Laundry, 4204 S. Western-av.

LADIES—YOUNG, 6, TO DEMONSTRATE in department store toy dept. Must be neat, have personality. No exp. nec. Salary plus commission. THOMAS CORP., 504 W. Randolph-st.

ORDER CLERK—SOME EXPG.; FOR N. SH fruit mkt.; must be experienced; refs. 1913 Central-st., Evanston.

PLACEMENT WOMAN!

Age 25-30; single only; who has been in Chicago at least the past 2 yrs.; prefer previous exp. in office management, credits and sales; a real opportunity for a live wire to be trained in our organization and do private employment agency placement work.

GLADER, INC.,
220 S. STATE-ST. 12TH FLOOR.

RECORD CLERK.

Catholic, neat, quick, accurate, with book-keeping experience preferred. Room 703, 180 W. Washington.

SALESGIRL—COSMETICS AND CASHIER, acquainted with leading lines. Must be nice appearing, intelligent girl. Apply SWAIN'S BEAUTY SHOP, 130 N. Oak Park-av., O. P.

SECRETARY — EXPER., BOOKKEEPING knowledge preferred. State full details. Address L O 354, Tribune.

STENOGRAPHER-SECRETARY—THIS POsition requires one who can formulate her own letters in correct grammatical construction; also capable of assuming responsibility of all correspondence used in manufacturing concern; do not reply unless your past experience has been of a mature nature. State full details, age, experience and salary. Address L O 424, Tribune.

STENOGRAPHER — CATHOLIC. MUST BE thoroughly exp.—Not afraid to work. Interview 12 to 3 Wednesday, Room 1410, 185 W. Madison.

TYPIST—BEGINNER. STATE FULL DETAILS. Address L O 555, Tribune.

Executives and Managers.

HSKP'G—LGE. RM. HSE., AM. BORN GERman spkg.; state sal. wid.-with 2 r. furn. apt. Give phone. Address F B 442, Tribune.

Factory and Trades.

BEAUTY OPERATOR—1ST CLASS FINGER waver and manceler; no other need apply. Lake View 0724.

BEAUTY OPR.—ALL AROUND; AT LEAST 2 yrs.' exp. 2703 Division-st.

BON-BON DIPPERS.

EXPERIENCED. NIGHT WORK.
615 S. Peoria.

EXAMINER—EXPD. ON $10.75 DRESSES; prefer one living West. Glansberg Garments, 30 W. Jackson.

FUR FINISHER — EXPERIENCED; NO other need apply. 5900 W. Madison.

GIRL — EXPERIENCED, FOR CHICAGO PRINTING PLANT. 707 Cuyler, Crawford 7097.

MACKELERS—ALL AROUND OPERATORS, steady, experts; must be A-1; no others need apply. Also extra hands Sat. help. CHARM-E BEAUTY SHOP, 2216-18 Lawrence.

MILLINERY DESIGNER—TWENTIETH CENTURY HAT CO., 65 E. South Water-st.

SEAMSTRESS—APPLY DAVID SUFFRIN, Milwaukee and Division-sts.

Household Help.

GIRL, GERMAN PREF.; GEN. HSWK.; must be good cook; 2 in family; adults; other help kept. 435 Surf-st., 2d apt.

GIRL—EXP., WHITE, GENL. HSWK.; SOME cooking; 1 child, ref. 2201 E. 70th-st., 1st.

GIRL—WHITE; NEAT; GEN. HSWK.; 3 in fam.; child; sch. hrs. 6145 S. Bernard, 1 flight up.

GIRL—GEN. HOUSEWORK; SMALL APT., nursemaid. Briargate 4772.

GIRL—YNG.; WHT.; GENL. HSWK.; $8. 1204 Forest-av., Wilmette. Ph. Wil. 1780.

GIRL—WHITE; GEN. H'SWK.; REF.; $9. Halperin, 6856 Oglesby, after 5 p. m.

GIRL—WHITE; GENERAL HOUSEWORK 600 Gary-pl., 2d bell. Graceland 9724.

GIRL—YOUNG; WHITE; GEN. HSWK.; GD home; 2 children. Sunnyside 0157.

GIRL — GEN. HSWK.; CARE OF CHILD; best refs. Pokrefske, 4205 Fullerton.

MAID—WHITE; AGE 25 TO 40 YEARS; EXperienced general housework; assist with cooking; 2 in family; large apartment; excellent salary conditions and home; A1 references required. Write full particulars. Address L A 314, Tribune.

MAID — WHITE; GEN. HSWK.; $8-$10 wk.; ref.; bed. Sheld. 6504 after 6:30 p.m.

MOTHER'S HELPER—Y. GIRL; GD. HOME. $5. Prot. Rogers Park 7744.

Clubs, Hotels, and Restaurants.

SODA GIRL — EXPER.; A1 REF. HOAGland. 679 N. Clark.

STEWARDESS—MANAGING FOR PRIVATE sanatorium of 125 beds, catering to patients of refinement. Applicant must possess highest ability in buying and preparation of food, planning meals, managing and training servants. Address N K 20, Tribune.

Saleswomen.

A Xmas Opportunity

A saleslady with outside experience can earn $200 between now and Christmas with a product that sells at sight. We will risk a satisfactory drawing account to applicant selected.

11TH FLOOR, 23 E. JACKSON-BLVD.

A BRAND NEW

deal for saleswomen with old est. firm. Must be ambit., over 25, with good ref. Exp. wit help, but not necessary as we train to sell our way. Drawing account after first week. Apply INFORMATION DESK, 6th floor, 69 W. Washington-st.

AMBITIOUS WOMEN

are making money through distribution of World's largest Fixed Investment Trust. Call 9 to 5. Room 810, Wittbold Securities Co., 134 N. La Salle-st.

EARN $4 EVERY HOUR

with our FREE $10 sample book selling AMERICA'S FINEST Xmas Greeting Card Line; FULL OR SPARE TIME; no exp. nec. needed; 975,000 customers have bought our cards in the past and are going to buy again. LIBERAL COMMISSIONS AND BIG CASH BONUSES assure you large daily income. Our two Xmas 50c assortments will add $10 daily to your other earnings

The Process Engraving Co.,
Loop Office—209 S. State-st., 17th floor.
North Side—4554 Broadway, Room 324.
South Side—6306 Cottage Grove-av., R. 412.

EARN $4 AN HOUR.

WE PAY BIG CASH COMMISSION AND BONUSES for selling the finest and most reasonably priced Xmas card line in the country. FREE $12 SAMPLE BOOK starts you earning big money at once—ALSO 100% profit line of 21 other fast sellers. LARGE ASSORTMENTS in beautiful gold gift boxes.

THE CAMBRIDGE PRESS,
3d floor, 202 S. State-st., Chicago.

GIRLS—5. NEAT APPEARING; GOOD pay. 4724 Sheridan-rd., Suite 207.

HIGH GRADE WOMAN

who has contact with cosmeticians and beauty parlors for new proposition with unlimited possibilities in another line. Room 900 176 W. Adams-st.

LADIES—EARN CHRISTMAS MONEY; SELL hosiery, silk underwear to friends, fellow employes, etc.; exc. commission; full or part time; credit arranged; call or write. Royal Crown Mills, 229 W. Washington-st

LADY—WELL EDUCATED, ACTIVE, OVER 25, with some sales ability, to subscription dept. of publisher; 9-4 daily; exp. unnecessary; good pay and perm. Call 10-12. Mr. Weakley, 508 S. Dearborn, R. 1240.

LADIES — SELL COSMETIC SETS TO business and sal. and bonus. Ph. Sheid. 10348 ext. 11-4. Ask for Mr. Brinkman.

LADIES—OVER 28; LARGE CORSET CO. Free training if inexperienced. Good income. Call 9 to 12. 1140 N. Dearborn-st.

Neat Appearing Girls.

20 years or over, can earn $4 daily upwards. Perm. work. Room 704, 4 W. Randolph.

SALARY AND COMMISSION.

Salesmen, middle aged, neat, to sell food products; permanent; $15 per wk. ok at once. Those who qualify will be given sales training with pay. Apply Wednesday, 3242 S. Crawford-av., after 9 a. m.

SALESWOMEN—$0. SPARE OR FULL TIME to follow our radio advertising, introducing an article that sells for 35c; large Chicago concern; every woman eager to buy; you can make $3 every hour you work. Address Z 263, Tribune.

WANTED—FEMALE HELP.

Saleswomen.

SALESWOMEN, $20 Per Wk.

Pleasant, interesting work; permanent. Phone Grovehill 3471 for interview appt.

SALESLADY — TO SELL SUBSCRIPTIONS to executives; give qualifications and phone number. Address C 263, Tribune.

SALESLADIES—OVER 30; EXP. NOT NECessary $4 a day while learning. Mr. Logan 17 W. Quincy-st., 7th floor.

SOUTH SIDE WOMAN

For special advertising sales work. Experience not necessary. Opportunity for quick money. 1601, 75 E. Wacker.

WOMEN—SEVERAL SINGLE OR MARRIED, with some knowledge of domestic science to introduce a new method of food preservation; full or part time. Call 1:30 at 340 N. Dearborn.

Miscellaneous.

Position Open Immediately.

A nationally known Illinois Corporation just arranging an expansion program for 1931 desires to employ a high grade women of education and ability who is willing to enlarge our business, paying a salary and requires alertness, common sense, and trustworthiness. Age 25-45. We also have attractive openings in branches at Dallas, New Orleans, Birmingham, Tulsa, and Pacific Coast States. Apply today between 9:00-10:00 A.M. or 2:00-3:00 P.M. Ask for GENERAL ORGANIZER.

WOMAN—INDIVIDUALITY MORE IMportant than experience for an interesting position in educational work. Must be an intellingently alert woman at least 28 years of age. This is a well known Chicago correspondence training institution. Sale will interest you if you are capable of assuming all correspondence used in manufacturing concern; do not reply unless your past experience has been of a mature nature. State full details, age, experience and salary. Address L O 424, Tribune.

STENOGRAPHER—CATHOLIC. MUST BE thoroughly exp.—Not afraid to work. Interview 12 to 3 Wednesday, Room 1410, 185 W. Madison.

TYPIST—BEGINNER. STATE FULL DETAILS. Address L O 555, Tribune.

Executives and Managers.

HSKP'G—LGE. RM. HSE., AM. BORN GERman spkg.; state sal. wid.-with 2 r. furn. apt. Give phone. Address F B 442, Tribune.

Factory and Trades.

BEAUTY OPERATOR—1ST CLASS FINGER waver and manceler; no other need apply. Lake View 0724.

BEAUTY OPR.—ALL AROUND; AT LEAST 2 yrs.' exp. 2703 Division-st.

BON-BON DIPPERS.

EXPERIENCED. NIGHT WORK.
615 S. Peoria.

EXAMINER—EXPD. ON $10.75 DRESSES; prefer one living West. Glansberg Garments, 30 W. Jackson.

FUR FINISHER — EXPERIENCED; NO other need apply. 5900 W. Madison.

GIRL — EXPERIENCED, FOR CHICAGO PRINTING PLANT. 707 Cuyler, Crawford 7097.

MACKELERS—ALL AROUND OPERATORS, steady, experts; must be A-1; no others need apply. Also extra hands Sat. help. CHARM-E BEAUTY SHOP, 2216-18 Lawrence.

MILLINERY DESIGNER—TWENTIETH CENTURY HAT CO., 65 E. South Water-st.

SEAMSTRESS—APPLY DAVID SUFFRIN, Milwaukee and Division-sts.

Household Help.

GIRL, GERMAN PREF.; GEN. HSWK.; must be good cook; 2 in family; adults; other help kept. 435 Surf-st., 2d apt.

GIRL—EXP., WHITE, GENL. HSWK.; SOME cooking; 1 child, ref. 2201 E. 70th-st., 1st.

GIRL—WHITE; NEAT; GEN. H'WK.; 3 in fam.; child; sch. hrs. 6145 S. Bernard, 1 flight up.

GIRL—GEN. HOUSEWORK; SMALL APT., nursemaid. Briargate 4772.

GIRL—YNG.; WHT.; GENL. HSWK.; $8. 1204 Forest-av., Wilmette. Ph. Wil. 1780.

GIRL—WHITE; GEN. H'SWK.; REF.; $9. Halperin, 6856 Oglesby, after 5 p. m.

GIRL—WHITE; GENERAL HOUSEWORK 600 Gary-pl., 2d bell. Graceland 9724.

GIRL—YOUNG; WHITE; GEN. HSWK.; GD home; 2 children. Sunnyside 0157.

GIRL — GEN. HSWK.; CARE OF CHILD; best refs. Pokrefske, 4205 Fullerton.

MAID—WHITE; AGE 25 TO 40 YEARS; EXperienced general housework; assist with cooking; 2 in family; large apartment; excellent salary conditions and home; A1 references required. Write full particulars. Address L A 314, Tribune.

MAID — WHITE; GEN. HSWK.; $8-$10 wk.; ref.; bed. Sheld. 6504 after 6:30 p.m.

MOTHER'S HELPER—Y. GIRL; GD. HOME. $5. Prot. Rogers Park 7744.

Clubs, Hotels, and Restaurants.

SODA GIRL — EXPER.; A1 REF. HOAGland. 679 N. Clark.

STEWARDESS—MANAGING FOR PRIVATE sanatorium of 125 beds, catering to patients of refinement. Applicant must possess highest ability in buying and preparation of food, planning meals, managing and training servants. Address N K 20, Tribune.

Saleswomen.

A Xmas Opportunity

A saleslady with outside experience can earn $200 between now and Christmas with a product that sells at sight. We will risk a satisfactory drawing account to applicant selected.

11TH FLOOR, 23 E. JACKSON-BLVD.

A BRAND NEW

deal for saleswomen with old est. firm. Must be ambit., over 25, with good ref. Exp. wit help, but not necessary as we train to sell our way. Drawing account after first week. Apply INFORMATION DESK, 6th floor, 69 W. Washington-st.

AMBITIOUS WOMEN

are making money through distribution of World's largest Fixed Investment Trust. Call 9 to 5. Room 810, Wittbold Securities Co., 134 N. La Salle-st.

EARN $4 EVERY HOUR

with our FREE $10 sample book selling AMERICA'S FINEST Xmas Greeting Card Line; FULL OR SPARE TIME; no exp. nec. needed; 975,000 customers have bought our cards in the past and are going to buy again. LIBERAL COMMISSIONS AND BIG CASH BONUSES assure you large daily income. Our two Xmas 50c assortments will add $10 daily to your other earnings

The Process Engraving Co.,
Loop Office—209 S. State-st., 17th floor.
North Side—4554 Broadway, Room 324.
South Side—6306 Cottage Grove-av., R. 412.

WANTED—FEMALE HELP.

Employment Agencies.

ELLIOTT-WINN

STENO., La Salle-st. exp.....$30
STENO., banking exp., loop $110
STENO., automobile ins. exp.....$100
STENO., casualty ins. exp., loop.....$90
LEDGER CLERK, loop $18
COOK, general housework, no laundry or heavy work. South Side.....$20
COUNTER WAITRESS, 4 to 12 p. m...$15

1235 BANKERS BLDG., 105 W. ADAMS-ST.

TRADE SCHOOLS.

BURNHAM
TRAINING IN
BEAUTY CULTURE
MEANS A
BIGGER SALARY

Do you earn the salary you have always dreamed of? IF NOT, you should become a Burnham Beauty Expert at once. Learn the famous Burnham System of Beauty Culture during the day or evening. Moderate tuition—easy payments.

MAIL THIS COUPON TODAY—
E. BURNHAM (Desk 22):
138 N. State-st., Chicago

Please send me, without obligation, your free illustrated booklet and complete school information.

Name .....
Address .....
City ..... State .....
PHONE RANDOLPH 3355.
138 N STATE-ST. CHICAGO.

BEAUTY CULTURE
NEEDS THOUSANDS
OF WOMEN
FOR THE
CENTURY OF PROGRESS.
CHICAGO'S WORLD'S FAIR.

Learn at Moler's, the leading school of its kind. Millions of visitors must be kept looking their best. Hundreds of positions will be created. This profession is not affected by business depression. Enroll now, be ready for the spring rush. A surprisingly easy financial arrangement can be made. Day or evening classes. Call, mail the coupon or phone.

MOLER SYSTEM
512 N. State-st. Superior 5456.
CHICAGO, ILL.

Mr. Moler: Please tell me how I may prepare for a Century of Progress position, also how I may be financed for a course in Beauty Culture.

NAME .....
ADDRESS .....
CITY ..... STATE.

MARINELLO
IS
Giving Away
$50
Complete Beauty Kit

upon enrollment for complete course. Write today and learn about this offer by mailing the following coupon or by phoning Superior 5456. REMEMBER THIS OFFER IS GOOD FOR ONE WEEK.

NAME .....
ADDRESS .....
National School of Cosmeticians.
MARINELLO
SYSTEM OF BEAUTY CULTURE.
808 Tower Court. Superior 3741.

SWITCHBOARD

DIGNIFIED TO A PROFESSION WITH RECEPTIONIST AND SOCIAL HOSTESS COURSES. OPERATORS ALWAYS IN DEMAND.

**Comptometry 15

BOARD AND LODGING—SUBURBAN.

WILL TAKE AGED, CHRONIC OR NERV. patient; pri. home; male or female nurse; reas.; 20 min. loop. Glenview 255.

ROOM AND BOARD WANTED.

BUS MAN REQUIRES SINGLE RM. AND board; priv. family, near 53d-57th I. C. Gentile. Prot. Address C 231, Tribune.

BOARD—AND ROOM BY A REFINED LADY and lovely 2½ year old daughter in a nice family. Vic. 5909.

HOTELS.

Live Near Your Business
Hotel St. Clair
"A STEP FROM THE LOOP."
Offers large, comfortably furnished 1-2-3 rm. apartments and hotel rooms. Home atmosphere, complete hotel service. Ultra mode at
LOW RATES
To Permanent Guests
CALL MR. JAMES,
Ohio-st. at Michigan-av. Superior 4660.

IDEAL FOR WINTER LIVING.
NEW HOTEL
MIRA-MAR
350 BEAUT. ROOMS—BATHS.
Valet, coffee shop, garage in connection. Only 12 minutes to loop by I. C. express or Outer drive; half block to surf. and "L."
$8 Up Weekly—$2 Up Daily.
6218 WOODLAWN-AV. PLAZA 1100

Park Dearborn
CHICAGO'S SMARTEST NEAR LOOP APARTMENT HOTEL.
1260 N. Dearborn-pkwy.
AT GOETHE-ST. PH. WHITEHALL 5620
Beautiful 1½-2½-3½ rooms with kitchens; close to park, school and all transportation; also choice hotel rooms. Shops in building. IMMEDIATE OCCUPANCY.
Most Moderate Rentals.

Pinegate Hotel
555 SURF-ST.
UNDER NEW MANAGEMENT.
100 outside rooms, each with private bath and radio; thoroughly renovated; complete hotel service; rates as low as
$8 PER WEEK.
PH. BITTERSWEET 3200.

Palais Brompton Hotel
For the one who wants a real home-like hotel with excellent recreational surroundings, best transportation restaurant in connection
Rates as Low as $8 Week.
SPECIAL MONTHLY RATES
528 BROMPTON, GRACELAND 3840
[3540 North at Sheridan-rd.]

PINE CREST
2 BLOCKS FROM LAKE.
3941 PINE GROVE-AV. BITT. 6400.
BEAUTIFUL APARTMENTS, $60 UP.
Bedroom Apts., $80
ALL TRANSPORTATION BUS AT DOOR.
Refined atmosphere with complete hotel serv.
MUST BE SEEN TO BE APPRECIATED.

ROKEBY HOTEL
3831 ROKEBY, AT SHERIDAN.
Beautiful new 1-2-3 room kitchenette apts.
ALSO HOTEL ROOMS.
Bus at door; surface and L 1 block.
COMPLETE HOTEL SERVICE.
WITH MOST MODERATE RENTALS.
FROM $60 AND UP.
PH. BITTERSWEET 8570.

NEW LAWRENCE
APARTMENT HOTEL.
1-2-3 rm. apts. $65 to $160.
$100,000 swimming pool, club rms., gym. Roof solarium, overlooking the lake
1020 LAWRENCE-AV. LONGBEACH 2100

DIVERSEY ARMS
644 DIVERSEY-PKWY. AT BROADWAY
1-2-3 rm. kit. apts. $60 mo. up; also wkly rates. Hotel rms., $10 wk. up, all with combination tub and shower; finest part Linc. Pk.; 15 min. to Loop; bus, surf. at door. Bittersweet 3100.

BELAIR HOTEL.
15 MINUTES TO LOOP.
Beautifully appointed rooms and suites; ideal location; best transportation; all rooms and suites with tub or shower bath. Rates as low as $10 PER WEEK.
430 DIVERSEY-PKWY. BITT. 4000.

LINWOOD HOTEL
1812 Washington-blvd.
Spacious, well furnished rooms in new modern bldg., with all modern hotel service, for as low as $8.50 per week. Seeley 2770.

DREXEL ARMS HOTEL.
300 large, attractive outside rooms, moderately priced, $1.50-$2.50 dly., $8-$12 wkly. Close to bus or I. C. and L 2 blocks. Ideally located. DREXEL AND OAKWOOD.

GARFIELD ARMS.
Excellent transportation; ½ block from Garfield park. Spec. weekly rates. 3956 Maypole-av. Van Buren 4510.
AN AFFILIATED HOTELS BUREAU Hotel.

AMERICAN PLAN.
NEWBERRY HOTEL.
Rooms with and without showers. $17 wkly up. 817 N. DEARBORN. Home cooking.

NEW HOTEL CARLING.
175 rooms, all with tub or shower. Weekly $7 up; daily, $2 up; 5 min. to loop 1512 N. LA SALLE. MOHAWK 1200.

BERWYN BEACH HOTEL.
1049 Berwyn, nr. Edgewater "L." A new hotel; all rms. bath, shwr.; phones; 24 hr. serv

THE PLAZA.
Rms. $10 wk. up; suites, $18; at Lin. Pk. 10 min. to loop. 1553 N. Clark, at North-av

HOTEL EASTGATE.
On Ontario and St. Clair-sts.
JUST A WHISPER FROM THE LOOP.

IN THE LOOP FOR $7 PER WEEK UP. HOTEL GRANT 6 N DEARBORN ST. Same rates for 1 or 2 Randolph 3241

DEL REY APT. HOTEL—2 ROOM COMpletely furnished apartments; hotel service; $65 per m.; 1 bl. to I. C. 4639 Lake Pk.-av

APARTMENTS AND ROOMS TO SHARE.

YNG. COUPLE, GENTILES, WILL SHARE apt. with same; mod. 5 rms.; grand piano, radio, $50 mo.; vic. 79th-Michigan. Vinc. 2073.

BUSINESS MAN WILL SHARE APT. OVERlooking lake near North Side with same. Address C 229, Tribune.

A WIDOWER WILL SHARE 5 RM. BRICK bung. with young man, couple. 2954 N. Mulligan. Merrimac 2786. Call evenings.

YG. MAN WILL SH. ATTR. APT. WITH 1 or 2; clean cut yg. men, under 38; American home, priv.; reas. Rog. Park 9529.

1-2 GIRLS TO SHARE APT. WITH SAME; tw. beds; $8.50 incl. brd. Sun. 0793.

LADY SHR. ATTR. APT. 2 GIRLS; REFS.; m. cpl. or pl. r.; radio, N.S.L. bus. Ard. 2235

MAR. CPL. WILL SHR. BEAU. 5 R. APT. with man. $7. 1900 Lincoln-av. Div. 1152.

2 GIRLS DES. CONG. YG. GIRL SH. ATTR. apt. $24 mo. Apt. 305. Ard. 2313, eves.

LADY SH. BEAU. 4 R. APT. WITH 2 SAME. Home priv. Logan Sq. $8. Humb. 9265.

TO RENT—HOUSES—NORTH.

412 WEBSTER-AV.—15 ROOM HOUSE, 4 baths, garages. For appt. Sup. 7749.

TO RENT—HOUSES—NORTHWEST.

BEAU. 6 R. COR. BRK. RES.; FURN. HT.; includ. 2 car gar. Call Hay. 2288.

TO RENT—HOUSES—WEST.

5 R. BRK. BUNGALOW, $60.
Hot water heating plant; nr. Met. "L." C. W. Burrmann Co., 523 S. Cicero. Aus 6288

TO RENT—FURNISHED HOUSES.

9 RM. BRK. HOME. VAPOR HT.; EXC trans.; radio, piano; reas. Newcastle 8659

TO RENT—HOUSES—SUBURBAN.

HOMEWOOD—MODERN 5 RM. AND BATH 2 sty. and basmt. house, 1 acre. $55; furn or unfurn.; gas, elec. light, water, garage, chicken house; I. C. elec. Bloomfield 1521 Capitol Building. Central 1709.

LARGE LIST OF HOUSES TO RENT—Evanston and North. We will go with you. McGuire & Orr, 1505 Chicago-av., Evanston

NEW 5 RM. BRK. BUNG., 434 AUSTIN-AV., Downers Grove, Ill. Rent $50.

FURN AND UNFURN HOMES ON NORTH Shore. Mrs Fuller Evanston Grnlf 7220

TO RENT—APARTMENTS.

SOUTH.

General List.

SAVE ON YOUR RENT.
3 & 4 Rms., $50 & Up
S. E. COR. 80TH-ST. AND PERRY-AV. Large, light rooms, in-a-dor beds, Frigidaire IMMEDIATE POSSESSION.
GLATT & PRICE,
6800 Cottage Grove-av. Vincennes 6920.

JAMES G. BARSALOUX, Inc.
1361 E. 63D-ST., HYDE PARK 0010.
2 to 6 rm. apts. in Woodlawn and So. Shore. SEND FOR OUR COMPLETE LIST.

NEW 3-4 R.—1-4 [2 BEDR.]; I. C. SHOPS; $40-$60-$57.50. 1127 E. 81st-st. Reg. 2354.

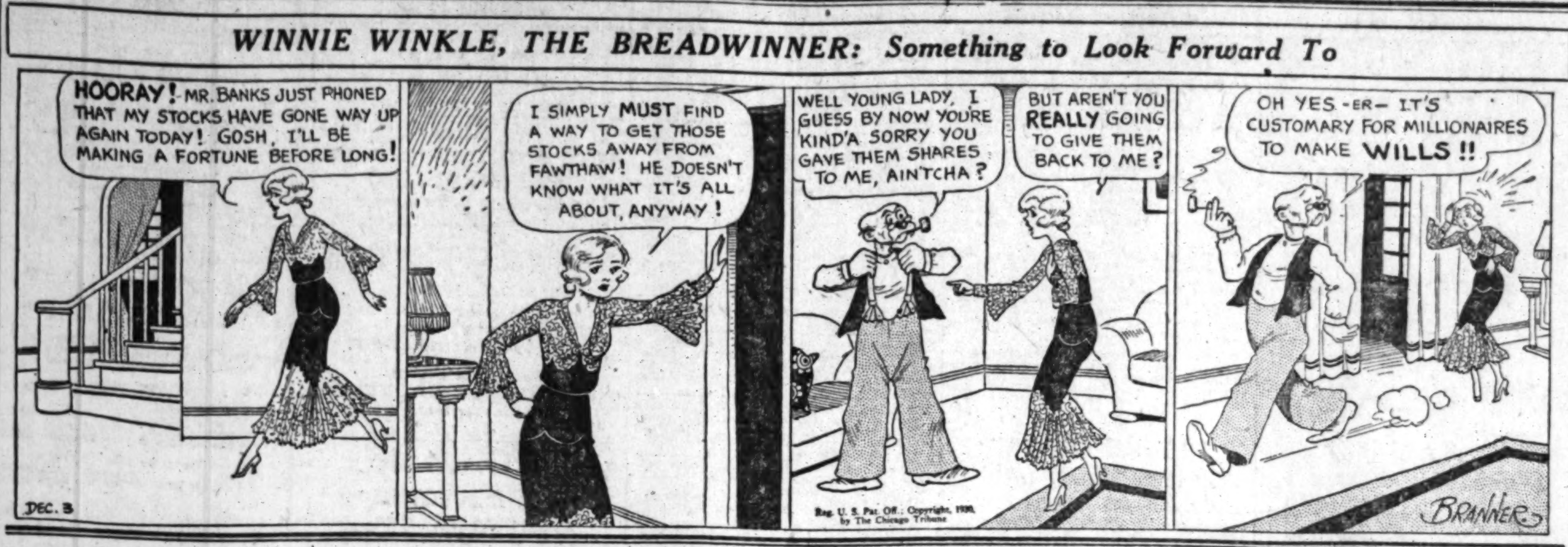

TO RENT—APARTMENTS.

SOUTH.

General List.

CHOICE 2-3-4 RM. APTS.
IN NEW BLDG.; large, beautiful, newly decorated rooms; free gas, light, and refrigeration; ½ blk. I. C.; 19 min. to Loop. Attractive rentals. Bldg. office, 7128 Jeffery.

One, Two, and Three Rooms.

NEW BUILDING
2-3 ROOMS.
FURNISHED OR UNFURNISHED.
Ideal small modern homes. Full size bedrm., extra large closet. Venetian cabinets, tile baths with showers, built-in kitchen cabinets. ELEVATORS. Free gas and refrigeration. MODEL APARTMENT OPEN FOR INSPECTION. Agent on prem. $65-85.
1935 E. 71ST-ST.

The Midway-Woodlawn
AN 8 story fireproof building.
Apts. of 2 and 3 Rms.
Most moderate rentals.
FURNISHED APARTMENTS ALSO.
6104-8 Woodlawn-av.

2 RMS., $50-$60.
6331 Kimbark-av.; 1 blk to I. C. station, L. and surface; close to churches and amusement centers. Elec. refrigeration furnished; large in-a-dor closet with window. AGENT ON PREMISES.

6720 JEFFERY-AV.
1, 2 and 3 rms.; elevator serv.; tile baths and showers, elec refrig., free gas; free parking space. AGENT ON PREMISES.

1643 E. 67TH-ST.—FACING JACKSON PK. —Convenient to all trans.; wonderful location; 2 and 3 rms.; elec. refrig.; liberal concession; $45 and up. Agent on prem.

1-2 RM. KITS., FREE LT., RFGN., $35 UP. 227 Englewood-av., ½ blk. 63d-Wentworth.

SUBLEASE—3 R. APT., FREE GAS AND refr.; $55. 7050 East End-av. Vin. 9284.

Four, Five, Six Rooms, and Larger.

5 ROOMS, $75
8040-50 YATES-AV.
Frigidaire, glazed sleeping porch; 2 blks. to public school; large, light rooms, fireplaces, side lighting. See Klem Bouzis, janitor, at 8054 Yates.

J. L. HESS
2257 E. 71st. Midway 0050.

6 AND 7 ROOMS, $50.00.
Special price; 1414 E. 50th-st., cor. Blackstone-av.; stm. ht.; newly decorated; best trans.; nr. school. See janitor or First Realty Co., 56 W. Washington-st. Cen. 5151.

5 ROOMS, $55.00.
6200 Harper-av.; newly decorated; best trans.; stm. ht.; see janitor or First Realty Co., 56 W. Washington-st. Cen. 5151.

6 ROOMS, $50.
1038 E. 46th-st., near Greenwood; outside light. See this today. Hyde Park 7000.

RIDGELAND-AV. 7135—4 ROOMS, LARGE sun parlor, screen porches, free elec. refrig.; near I. C.; school; immed. poss.; rental, $65. Inquire Glatt & Price. Dorchester 8800.

8705-11 S. MORGAN-ST.—4 ROOM APTS., new bldg.; free elec ref.; 2 blks. to R. I. and surf. Agt. on premises. Cedarcrest 1600.

5808 S. SANGAMON, COR. 58TH-ST.—4 large r.; also sun parlor; $50 and conces.; also 5 r. See janitor or Cent. 9585

6 RMS., STEAM HEAT, MODERN, SLEEP. porch; will rent reasonably by owner; concession. Weiss, 6134 Vernon.

5459 CORNELL, 3D—6 RMS., 2 BATHS; open firepl.; 2 porches; G. E. ref. C. W. HOFF & CO., 1348 E. 55th-st.

COLES-AV., 7314—TO SUBLEASE, 5 RMS. 3d flr., modern, Frigidaire, etc. sun parlor garage opt.; available Jan. 1; reas.

SO. SHORE, 7409-13 YATES-AV. 4 large rms., fine location; I. C., sur.; reas

SOUTHWEST.

General List.

BEAU. 3 AND 4 RM. APTS., $50 TO $55; elec. refrig., inador beds; newly dec. Agent on premises eves. 6350 S. Fairfield.

Four, Five, Six Rooms, and Larger.

TO RENT—5 ROOM FLAT, HEATED; $50. Phone Avenue 5647.

NORTH.

General List.

FACING LINCOLN PARK.
2½-3-4 Rooms,
415 Fullerton-Parkway.
$85 to $160.
Free Gas and Refrigeration.
CALL MRS. BALDWIN, LINCOLN 1518.

5-7 ROOMS,
329-33 Belden-av.,
Opp. Belden-Stratford Hotel.
$130 to $145.
PETER F. REYNOLDS,
Lincoln 3633.

SECURE OUR RENT LIST.
1 RM. AND KIT. .... $35 up
2 RMS. AND KIT. .... $40 up
3 RMS. AND KIT. .... $50 up
4 RMS. .... $60 up
5 AND 6 RMS., very spacious .... $75 up
All modern bldgs.; free refrig. and gas; Rogers Park and Edgewater; best locations.
WM. L. WALLEN & SONS, INC.,
6712 N. Clark-st. Rogers Park 6360.

10 WEST ELM-ST.
NEW BUILDING; 2 to 4 rooms; spacious rooms; canvased walls carpeted; walking distance to Loop. $75 to $150.

2-4 ROOMS, $50-$75.
5529 Kenmore; good trans.; free gas and refrig. See janitor or call Randolph 6171.

3 AND 4 LRG. RMS.; FRIGIDAIRE; IN-A-dor beds; 2 pchs.; very reas. See Wm. Blatz on prem. 5912 N. Paulina. Long. 3084

2, 3 AND 4 ROOM APTS.—FREE FRIGidaire, light, gas; reas. rt. 4441 N. Damen.

One, Two, and Three Rooms.

1624 MORSE-AV.
NEW FIREPROOF BLDG.
1 room, $47.50; carpeted floors, tile baths, free gas, light, refrig. and elevator. Agent on premises.

2330 Lincoln Park West
Opposite Park. $60 Up.
Beaut. 2-3 rm.; mech refrig.; excel. located. Agent on prem. Div. 10327. L. V. 4040.

NEW 1 AND 2 ROOMS, $45
and up; S. W. cor. Morse and Greenview; fireproof bldg.; 1 blk. Morse L; col. plumb. Free gas lt., refr., carpets. Agt. 1505 Morse.

4301-09 N. Winchester-av.
2 rms., $40; light apts.; all transp. These are real bargains.

$47.50—OUTSIDE KITCH'TE
2 rm. effcy, incl refrig., gas; bus, car at door; furn., $60. 1157 Diversey-pkwy.

2 ROOM APTS.
All mod. equip.; mech. ref., etc.; best tran. B. F. Weber Co., 6214 N. Clark. Shel. 1466.

2 ROOMS AND KITCH., LARGE DRESSING rm., newly dec., as low as $40 month; stm. heat. 5926-34 N. Paulina. Ravenswd. 8767.

1½-2½ RMS.; BEDR., ROLLAWAY, 1 BLK. Addison-Lincoln sta. Rav. L. 1837 Patterson.

$42.50-$58—1-2-3 ROOM FURN. UNFURN kit. aps., Addison L, sur. bus. 815 Cornelia.

LG. 3 RMS., KIT., INADOR; NR. LAKE el. refg.; ex trans.; reas. 750 Addison-st

2 R. APT., $27.50; STM.; NEW. DEC. 603 Wellington at Bdwy. See janitor.

2 R., UNF. OR FUR., $45 UP; FREE FRIGidaire; gas. 819 Bradley-pl. [3736 N.]

BROADWAY, 3531-33—3 1 RM. SUITES; free gas, refrig., elect.; barg. rent.

2½ R.; NICEST IN ROGERS PK.; $55 UP; free elec. ref. 1331 Estes. Hollyct. 2256.

TO RENT—APARTMENTS.

NORTH.

One, Two, and Three Rooms.

910 LAWRENCE-AV.
NEW 12 STORY BUILDING.
2¼ ROOMS, $60 UP.
ALL BEDROOM APTS.
FREE LIGHT, GAS, REFRIG.
Mgr. on prem. Longbeach 7823.

$65—3½ ROOMS—$65.
Large rms., firepl., extra bed, tile bath; modern elev. bldg. 901 Argyle, at Lake.

Four, Five, Six Rooms, and Larger.

ATTR. 4 ROOM APTS.
Low as $50; 5 rms., s. exposure, $65-$70; light, airy; Frigidaire; near schools, junior high; excellent trans. Ardmore 2159.
1924 Winona (5100 North).

3750 SHERIDAN-RD.
5-6-7-8 ROOM APTS.
LARGE ROOMS. COLORED TILE BATHS
Wood burning firepl., large closets indiv. laundries, tile swim. pool; at lake and park.

4900 SHERIDAN-RD.
High gr. 5 r. apts., 2 baths; 15x24 liv. rm., sun par. and priv. rear pch.; also cor. 7 rm., 3 baths; reas. rent. Lon. 8833.

$65 TAKES $100 6 RMS.
927 Crescent-pl., 1st-2d [4100 N.]; Sheridan exp. L, bus and surf.; stm. ht.; jan. serv.; newly dec.; light and warm. Well. 3460.

7060 GREENVIEW—6 APT. BLDG., 6 RMS., 2 baths; elec. refrig.; heated garage.

6428 N. Francisco, 4-5 rms., elec. refrig., $55-$70.

1710 Lunt-av., 5 lge. rms., $75. Cent. 2394.

4601 BROADWAY.
4 rms., $40; 5 rms., $65; near L, bus and surface. See Supt., Apt. 25.

6 ROOMS, 2 BATHS—$100.
4-5 RMS., NR. LAKE AND PK., $45 UP. E. GEHM & SON, 524 DIVERSEY-PKWY.

5 RMS., $50; STEAM HEAT.
Janitor service. 1349 Grace-st., close to schools, L and surf. lines. Wellington 3460.

20TH STORY BUNGALOW
in exclusive Streeterville; 7 rooms, 3 bedrooms, 3 baths. Superior 4701.

4-5-6-7-8 LGE. OUTSIDE RMS., 2-3 TILE baths; large closets; electric refrigeration; dec. to suit; $80-$175. J. B. WALLER. 700 Irving Park-blvd. Lake View 6480.

4837-43 N. LINCOLN-ST.—4-5 RM. APTS. with elec. refrig. In one of the finest residential districts on North Side. Conv. to schools, shopping and all trans.; $60.

CATALPA-AV., 1437 [5500 NORTH]—HALF block E. of Clark, 5 rms., sun parlor, sing. pch., stm. ht., garage, elect. refrig. Ph. Longbeach 3352.

DUPLEX 6 ROOMS, 3 BATHS.
20 E. CEDAR-ST., southern exposure. Hogan & Farwell, Inc. Whitehall 4560.

1445 GREENLEAF-AV.—4 REGULAR SIZED rms.; electric refrigeration; front and rear pchs.; new fixtures. $70. Hollycourt 2256.

SUBLET NEW 4 RM. APT., TILE BATH, kit.; rollaway; free gas; refrig.; Devon car, ½ blk. 6433 N. Albany. Hollyct. 2089.

7 RMS., STEAM HT., 3D APT., NICELY dec.; nr. L and 3 car lines; a bargain, $55. 900 Newport-av. Longbeach 4633.

4 TO 11 ROOM APTS.—LAKE FRT. LOCAtion; exceptionally low rent.
H. H. DECKER & CO. Superior 5178.

SEE THESE ATTRACTIVE 4 AND 5 ROOM apts.; low rent; Frigidaire; excellent trans. 1614 Wilson-av. See janitor.

4 R. APT.—STEAM HT., $40; POR. 2223 N Clifton-av. Lin. 3557. O'Keefe.

5221 N. CLARK—5 R., NEW. DEC.; MOD.; h. w. ht.; G. E. ref.; adlts.; $55. Rav. 1272.

4 RMS., $45; 5 RMS., $50; COR. BLDG.; STM htd.; L, bus, cars. 1037 Diversey-pkwy.

4 ROOM APT., 1156 MORSE-AV., COR Sher.-rd.; nr. R. P. L sta. and lake; $60

MOD. 5 LIGHT RMS., SLP. PCH.; 2 APT.; good tran.; reas. 1407 Byron. Buck. 3211.

7419 PAULINA—SUBLEASE 4 RM., FRT. and rear pch. Light. Greenleaf 7146.

AIRY 4 R., STM., 2-4 R., STV., HOT WAT. tank. 639 Dole-av. 2600 N. Lin. 4908.

BEAUT. 5 LARGE RMS., IND. BNDY. PK. Barg. Bldg. well kept. Rav. 3997.

NORTHWEST.

General List.

Beautiful Spanish Type
3 and 4 rm apts. in new bldg.; elec. refr.; in-a-dor bed, gas free. Inq. janitor, 4505½ N. Central Park-av., or tel. Lake View 0892.

NEWLY DECORATED 2-3-4 RM. HEATED apts. as low as $45, with Frigidaire. SCHORSCH, 6059 Irving Park-blvd.

One, Two, and Three Rooms.

3 ROOMS—$45.
½ blk. from L, surface and schools; large, light and modern. Independence 0440.

2, 3 RM. APTS.—GAS, REFRIG. FREE; rollaway, shower. 3935 Diversey. Spa. 6819.

3 RMS., LGT., AIRY, MOD., LGE. RMS. stv. ht., $30. 4105 N. Bernard. Irv. 3537

Four, Five, Six Rooms, and Larger

5 RM. APT., $65.
Hot water heated, tile bath, hot water weather stripped; gar.; fine neighbhd.; elec. and stm. trans. 4942 Marmora. Pens. 6400.

4512 N. KEDZIE—4-5 RMS.; FREE GAS; elec. washing machine and mangles; $45 and $50; immed. poss. Central 2394.

LOG. SQ.—4 RM. HEATED APT.; RENTAL $55; will sublet at $45 to April 30. 3230 Belden-av. Bel. 3211.

5 RMS., SLP. PCH., 4303 N. CENTRAL PK.-av., 2d. Reas. rent; garage included. Nr. schls., trans. Key 1st flr. Nev. 6905.

$60; BEAU. NEW 5 RMS.; HEATED; SLP. pch.; tran., surf., schools. Palisade 10124.

BIG CONC.—4-5 RMS., $50-$55; STM. HTD. Shwrs.; elec. refr. 2607 Schubert-av.

ATTRAC. 4 LIGHT ROOMS; STM. HT.; GD. trans.; $42. 2456 Logan-blvd. Hum. 2628.

4 ROOMS—$50; FRIG. AND GAS, FREE. Apply store, 2844 N. Laramie-av.

5 RM. FLAT, 2D FL. FRT.—STOVE HT.; new. dec.; reas. 2538 N. Kildare.

WEST.

General List.

SPECIAL ENG. BSMT. APT.
2½ and 4 rms.; newly dec.; mod. bldg.; $35 and $42.50. J. Kempston & Sons, 4938 W. Quincy-st. Col. 7709. Open eves. till 9.

3043 W. HARRISON-ST.—3 AND 4 RMS. stm. ht.; just decorated; best trans.; reasonable rent. See Moffatt or First Realty Co. 56 W. Washington-st. Central 5151.

4842 W. MADISON—CHOICE 2-3-4-5 ROOM apts.; low rent. Mansfield 6185.

4840 W. ADAMS — CHOICE 2, 3 AND 4 room apartments; low rent.

One, Two, and Three Rooms.

1 LARGE ROOM APT., $40.
Free Gas and Elect., Shower.
OFFICE, 5936 W. LAKE-ST.

NEWLY DEC. MOD. APTS.
2 rms., $42.50; 3 rms. with elect. refg., $60. J. Kempston & Sons, 4938 W. Quincy-st. Ph. Col. 7709. Open eves. until 9.

5000 WEST END—CHOICE 2 RM. KITCHT. apt.; gas furnished; low rent.

1-2 LARGE RMS., NEW APT., FRIGIDaire; nr. Garfield L. 832 S. Austin-blvd.

Four, Five, Six Rooms, and Larger.

4-5 RMS., $45-$55.
519-27 S. Irving-av., steam heat, elec. 1200 Mcalester-pl.; 4 large, light rooms; near schools, good trans.; steam heat; $30. HOWARD & ORR CO., 82 W. Washington-st.

6 Large, Light Rooms, $35.
3 bedms.; mod. 2 sty. bldg.; stove ht.; lge. yard; nr. trans., schools. 4935 W. 12th-st.

113 N. LAMON-AV.—4 RM. MOD. APT. mech. refr. barg. See jan. or Mans. 3019

5 RMS., 5508 FULTON-ST., 2D; ELEC. REfrig.; lge., mod.; gd. trans.; reas.; janitor

210 S. LINCOLN COR ADAMS—4-5 RMS.; steam; reasonable rent. Monroe 2120.

TO RENT—APARTMENTS—SUBURBAN.

NORTH.

Evanston.

BAIRD & WARNER
528 DAVIS-ST.
HOLLYCOURT 1855.
GREENLEAF 1855.

1140 MAPLE-AV.—4 large, light rms.; sunroom, rear porch, free elec., refrig., 2 pantries; near trans. and schools; home neighborhood; $80.

1107 LAKE-ST.—5-6 rms., 1-2 baths; sunny outside rms. with unobstructed exposures, real firepl.; beaut. residential locality; near trans. $130-185.

904 HINMAN-AV.—3½ rms.; large liv. rm., in-a-dor bed, full sized bedrms., tile bath, shower; dinette, kitch.; every feature in good taste. $85-$90.

400 LEE-ST.—6 rms., 2 baths; finest residential neighborhood; canvased walls; large closets, wood burning fireplace; a distinctive apt. home, $185.

723 HINMAN-AV.—6 rms., 2 baths, front apt.; newly decor.; 3 master bedrms., good closets, elec. refrig.; pantry; nr. trans. and schs. $137.50.

BAIRD & WARNER

RIDGE CREST APTS.
N. W. COR. RIDGE-HULL-ST.
Beautiful 3-4-5 Room Apts.
All modern features.
1 Block to Oakton school.
Rent Reasonable.
See agent at 410 Ridge.
Greenleaf 9756, or call
LIEPOLD & HICKS, INC.,
1569 Howard-st. Hollycourt 2300.

NEW SPANISH APT. 5 LGE. RMS., 2 baths; overlooking lake; high ceiling liv. din. rm. Unusual val. $175. Immed. poss. or Jan. 1. 480 Sheridan-rd. Univ. 2055.

EVANSTON FINEST APTS. 2 TO 7 RMS RENTING SERVICE CORP. 636 CHURCH-ST. GREENLEAF 0500.

APARTMENTS AND HOMES IN EVANSTON. SMART & GOLEE, INC. 1564 Sherman. Univ. 0285. Rog. Pk. 0272.

NEW BLDG., 4, 5 AND 6 RMS., 2 BATHS. 1909 Lincoln-st. Call Greenleaf 0782.

WEST.

Miscellaneous.

2D APT. DUPLEX; 6 LIGHT, AIRY RMS. with garage; $70; furn. heat; choice location, good trans.; 2 blks. C. N. W. 544 Thatcher-av. River Forest. Ph. Forest 3932

MODERN 6 RM. FLT. WITH HOT WATER ht., fireplace, bookcases; very reas. rent. 1816 Gunderson-av. Berwyn 2037W.

WANTED—TO RENT—APARTMENTS.

ADULTS—MOTHER AND SON, 2 OR 3 RMS., $50; must be bargain; will lease; N. S. between Center and Belmont near park. Particulars. Address C 384, Tribune.

TO RENT—FURNISHED APARTMENTS.

SOUTH.

CHICAGO'S GREATEST RENTAL VALUE. NEAR I. C. STATION. 1 blk. west of Jeffery-av. at 72d.
THE SHORE MANOR
7150-56 CYRIL-AV.
1, 2 and 3 room richly furnished apts.; free light, gas and refrig.; elev. and daily maid service; at extremely low rates. $65 to $125
M. M. SEDERHOLM, MGR. PLAZA 2256

NEW MANAGEMENT.
7456 South Shore-dr.
Beau. 2-3 rm. apts., charmingly furn., full hotel serv., tile baths. I. C., 23 min. loop.
Rents as Low as $65.

ST. GEORGE HOTEL
1435 E. 60TH-ST. I. C. EXP. STATION.
Overlooking the beautiful Midway.
The only hotel in Chicago with outside sleeping porches; kitchenette apts., $65 to $80

VILLA GRAND
4717 KENWOOD-AV. PH. KEN. 10090.
A select fam. apt. hotel; 4 rm. apts.; priv. bath; parking space; use of ldry.; $12.50 week and up; near I. C. and surface.

$40—Rental Values $75.
Attractively furn. 1-2-3 rm. apts. well lighted; abundant closet space, dressing rm.; light, gas and refrigeration free.
5200 Harper. Agt. on prem. 5493 Cornell.
WM. T. WOODLEY & SONS.
1638 E. 55th. Open eves. Hyde Pk. 2187.

THE HIGHLAND.
So. Shr. dist. I. C. R. R.; 15 min. to loop. 2 mins.' walk Bryn Mawr station. New 7 story fireproof bldg. Completely furnished small kit. apts. Outside rooms; unobstructed view.
7147 JEFFERY-AV.

JACKSON PARK MANOR.
5528 CORNELL.
Attrac. 2 rm. apts., well furn., $62.50 mo., incl. gas, light, refrig.; nr. I. C., bus, surf.

SUBLEASE FOR WINTER.
My newly and beaut. furn. 5 room apt., 2 baths, grand piano, radio, refrig.; new bldg.; I. C., bus. 1640 E. 50th-st. Plaza 5220.

NEW MANAGEMENT.
KINGSTON APARTMENTS.
Attrac. 1-2-3 rm. apts.; daily and serv.; linen, refrig.; I. C.; $65 up. 7515 Kingston.

4710 WOODLAWN-AV.
Beautiful 2 and 3 room furn. or unfurn. apts.; Frigidaire; close to transportation.

Alvada Apt., 4344 Ellis-av.
1-2-3 rooms, furn. or unfurn.; new bldg.; Frigidaire; everything up to date all trans.

NORMAL ARMS, 2-3 RMS.
Smart, spac., quiet beaut. furn.; all trans. Compl. serv.; reas. 6613 Normal. Nor. 6010.

LUELLA APTS.
2-3 rms., attrac. furn.; refrig.; plenty heat; I. C. trans.; $60-$80. 7309 Luella-av.

1707 E. 55TH-ST., 1ST APT., COR. HYDE Pk.-blvd.—Completely furnished, carpeted 4 rm. apt., electric refrig.; I. C., bus, surf. Inquire Seeberger, 1701 E. 55th-st.

BEAU. 1, 2 AND 3 RM. HOTEL APTS.; daily maid and linen serv.; elec. refrig.; I. C., L, surf. Nr. U. of C. $60. 6139 Kenwood.

CARLTON APT. HOTEL—CLEAN WARM 1 rm. kit apts., $8-$9; beau. 3 rm., priv. bath, $15 up; attr. slp. rms. 5000 Drexel.

UP TO MAY 1ST, BEAU. 6 R. FURN. APT., S. Shore, nr. schls., I. C. bus, surf.; barg. to responsible people. Dorchester 5257.

4 RMS.—BEDRM. AND 2 IN-A-DOR BEDS; elec. refr.; a real home at low rent; $65-$75; nr. I. C. and L. 6058 Stony Island-av.

1-2-3 RM. FURN. APTS., $60 UP; FREE elec. refrig.; gas; maid serv.; 18 min. to loop by I. C. 8200 Ellis. Triangle 0955.

ATTRACTIVE 4 RM. APT.; NEWLY FURnished, Frig. Moderate rental; ½ blk. I. C. 6648 Kenwood-av., 2d apt. Dorchester 7627.

6024 S. PARK-AV., 1ST E.—BEAU. FURN 2-3-4 apts.; most reas.; refr.; bus, L, sur.

LGE., AIRY 3-4 RM. APTS., NEW BLDG., $75-$80; I. C. 1127 E. 81st-st. Reg. 2354.

MICHIGAN, 2444—WARM KITCHENETTES, 1-2 rms., pri. bath; fr. lt., gas; $5 up wk.

SIXTY-FIFTH-PL., E., 1421—1-2-3 ROOM kitnts.; comp. furn.; $6.50 up. Mid. 4343

EXCEPTIONALLY FINE FURN. APT. WITH service, to sublease. 4758 Drexel.

5 RMS. FURN. IN 20 APT. BLD., $85; also 2 r., $52. 1118 E. 65th-st. Fair. 5660.

WOODLAWN, 6123—4 RM. FRT., PRIV. suit. for yng. men; no kit.; gentiles; I.C.L.

1441 E. 53D—2 RMS., KITNT., PRIVATE bath; 2 blks. to I. C.; $50. Fair. 3697.

6 RM. FURNISHED APT. IN HYDE PARK district. B. I. T., Chicago Beach Hotel.

5 RMS., 2 BEDROOMS; 4 RMS., SUIT. 4 nr. I. C.; barg. 2208 E. 70th-st. Fai. 7604

SO. SHORE—NEW 4-5 RM. COR. APTS. piano, refr.; I. C. 7804 Kingston. Reg. 1785

NEW BLDG., NEW FURN., INCL. RADIO, elec. ref., 3½ r., nr. I.C. $85 mo. Reg. 6705.

TO RENT—FURNISHED APARTMENTS.

SOUTHWEST.

6337 S. CAMPBELL—FURN. 2-3 R. KITCH. apts., $11 up. Linen opt. Rep. 3405.

NORTH.

PARK CENTRAL
Pleasant, richly furnished apts. with every luxury you would expect in a new de luxe bldg. Large 1 rms. from $70; 2s from $80. Garage, commissary, and valet service. 2500 North, nr. Lincoln Pk. Mohawk 2923.

443 Wrightwood-av.
PINE VILLA
The first time these unusual apts. have been offered at $60. Two beautiful, large rooms; refrigeration; spotlessly clean. Take Broadway car to 3621 Broadway, on the corner.
645 GARY-PL.

YACHT HARBOR APTS.
422 MELROSE-ST. [3240 NORTH].
1-2-3 rooms beautifully furnished outside apts, light, airy; quiet, refined, homelike atmosphere; full hotel service; commissary, drug store garage in connection; $70 up. Also unfurnished apartments. Bittersweet 4106.

NEW BUILDING
BUILT-IN RADIO.
ONE, TWO and THREE ROOM UNITS.
EIGHTY DOLLARS monthly and up.
CANTERBURY COURT,
1220 NORTH STATE-PARKWAY.

LUXURIOUS NEW FURNISHINGS.
201 E. DELAWARE-PL.
1 blk. S. of Drake hotel; bus at door.
3 to 5 Rs., 2 Bs., $130 Mo. Up.
FULL HOTEL SERVICE. SUP. 1480.

925 GLENGYLE.
New bldg.; beau. furn. 1, 2, 3 rm. apts.; all modern conven.; complete hotel service; ideal neighborhood; nr. Sheridan bus, Argyle L; east of Sheridan-rd.; rates reas.

712 DIVERSEY-PKWY.
Ideal neighborhood; 15 minutes to loop, L and bus; nr. Lincoln Park. 1 and 2 room outside apts.; quiet, spacious, comfortable; strictly modern; rates reasonable.

GLENGYLE APT. HOTEL.
941 GLENGYLE-PL., 5030 NORTH.
Lge. apts., liv. rm., sun parlor, din. and kitchen; 24 hour service. Accommodate 4 people; also 1-2 rm. apts. L, bus, surf.

WILSON-HAZEL APTS.
New building; beaut. furn. 1, 2 and 3 r. apts.; 24 hour service; modern; in heart of Uptown. 901 Wilson-av. Entrance on Hazel. Rates reasonable.

4545 BEACON-ST.
New building; beau. furn. 1 and 2½ rm. apts.; strictly modern; quiet neighborhood. 4 blocks west of Wilson L station; complete service; rates reasonable.

EDGEWATER PLAZA.
5425 KENMORE LONGBEACH 8111.
One room apts., $52.50. Unexcelled value. Complete hotel service. Very attractive. Excellent transportation and location.

5301 N. ASHLAND.
JUST COMPLETED. BEAU. FURN. 1½-2½ RM. KIT., BEDRM.; ALL SERVICE; ELEC. REFRIG., ETC.; $55 UP; NR. ALL TRANS. AND SHOPPING.

4423 SHERIDAN-RD.
BEAUTIFULLY FURNISHED 1½ ROOM APARTMENTS. NOW READY FOR OCCUPANCY. LONGBEACH 8565.

REASONABLE RENTALS.
Beau. 2, 3, and 4 room furn. apts.; elec. refriger., shower modern throughout. 648 Buckingham-pl., near Broadway. Janitor on premises or M. Stickler. Lake View 0892.

PRICES YOU CAN AFFORD.
1, 2½, 3 r. apts., acc. 4 persons; 1 bl. Rog. Pk. L; 25 min. exp. to loop; full daily serv. TWAYNE APTS. 6812 WAYNE-AV.

THE NAUTILUS,
6165 WINTHROP.
1-2-3 rms., $60-$100; elec. refr., gas, light included; ¼ blk. L, 2 blks. lake. Shel. 8900.

1 AND 2 RM. FURNISHED APTS. FOR light housekeeping; large rm.; gas, electric free; 2 rm. apts., $10 per wk.; single rm. for 2; $5 per week. Other rms. $3.50 up; 1 blk. from Lincoln park. 1416 N. Clark.

ATTRACTIVELY FURNISHED 1, 2, AND 3 rm. apts.; Frigidaire and excellent service. Best values in Chicago.
4232 KENMORE-AV.

THE LANSING.
FOR THOSE ACCUSTOMED TO THE BEST
1-2-3 rm. apts. $60-$150. Ideal home for the winter. 1036 N. Dearborn. Whi. 4080.

1137 PRATT-BLVD.
1 and 2½ room modern apts. and single room; complete hotel service; near Sheridan bus, Loyola L; rates reasonable.

LAKE VIEW HOTEL.
1 rm. kit. apts., new. dec., daily maid service; elec. refriz.; all transp.; $55 up.
739 BELMONT-AV.

UNUSUALLY LOW RENTAL
2 rms. and large kitnt., beautifully furn.; free gas light, Frigidaire; ¼ blk. from L, street car, bus. 5539 Winthrop.

SWANVILLE APTS.
2-3 rooms, $60 month; light, gas, linen, refrig. 3534 Broadway. Good tr. Bit. 1600.

BEDROOM APTS.
Completely furn., elec. refrig., excel. trans. 4050 Sheridan-rd. Bittersweet 3500.

4119 KENMORE-AV.
A select family apt. hotel, 1-2-3 rm.; maid serv.; ¼ blk. L; $11 per week and up.

Going to Florida for Winter.
5 rm apt., Sheridan and Chase; maid svc., radio, refrig., reas.; refs. Rog. Pk. 2532

BEDROOM APARTMENTS, $60-$65; 3 LGE rms., extra bed daven., new. furn.; gas, lgt., refrig.; 4 rms., $70. 2 blks. Rog. Pk. L exp. 6721 Glenwood. Rog. Pk. 0344. 9 a. m.-5

$60 MO.—540 WELLINGTON.
2 room kitchenette apt., nicely furn.; also a bedroom apt. at $90. Service. Refrig.

LINCOLN PARK ARMS, 2738 PINE GROVE —Just so. of Diversey. Extremely bright and quiet, 1-2 rm. kitch., $70 up.

KENARD APARTMENTS—NEWLY FURN kitchenette; 1 and 3 rooms.
5746 KENMORE-AV.

3912-28 PINE GROVE—2-3-4 RM. NEWLY furnished apts.; Frigidaire; reasonable. See janitor on premises.

1 RM. KITNT. APTS. IN NEW FIREPROOF bldg.; ultra mod., compl. hotel serv.; $13 wk. and up. 641 ALDINE-AV.

ATTRACTIVELY FURN. MOD. 5 RM. APT. to Rent—Electric refr.; near L and lake. Sheldrake 0273. 6412 Glenwood-av.

1-2 RM. KITCHENETTE APTS. BEAUT. furn., gas light elec. rfgn. free. Reas. CHARMAINE APTS. 4737 N. Hermitage.

STUDIO APT.—LARGE LIV. RM., WOOD burning firepl., near North Side. For winter. $125 mo. MISS HOOVER. White. 6880.

1 RM. KIT., 10TH FLR., BATH, SHWR., overlooks lake. 1400 Lake Shore-dr. Exc. furn. Gentiles. $80. Sta. 9000. Loc. 877.

3-4 RMS., BDRM., INADOR, G. ELEC REF New. furn.; lk., bus, L. 5314 Winthrop.

644 YORK-PL. [2900 N.]—1-2 ROOMS; everything furn.; ice; exc trans. $50 up.

$18—NEW FURNITURE; 4 RM. APT. new modern bldg. 706 Wellington.

DISTINCT. 4 RM. APT., $65, OR 2 R. $57. 1067 Dakin. Sher. L, bus, lake. Wel. 0168.

MAGNOLIA, 4836-40 — LIGHT, CHEERY warm 1-2-3 rm. suites; barg. rates.

3½ RMS., $75 UP; SUNNY, PRIV. BATH; also 2 rms., $60 up. Owner, 904 Ainslie.

ATTR. 5 RMS.—RADIO, PIANO; L AND surf.; very reas. 2715 Leland. Keys. 3036

COZY FURNISHED 3½-4 RM. APTS., $75 up. 4435 Greenview. See janitor.

NORTHWEST.

REASONABLE 1 ROOM KIT. APT.; WELL furn.; priv. bath; free lt., gas, refrig., ldy. linen; 1 block L. 3355 Eastwood-av.

1½-2-3½ NEW. FURN. APTS., FULL SERV. ice; 1 blk. to surface and North Western R. R.; $55 up. 3901 N. Tripp. Ave. 8236.

3 RMS., $50; FREE GAS, LT., REFRIG. adult gentile. 2622 Logan-bl. Hum. 9222

COZY FURN KIT. APTS., $12.50 AND UP. 3250 N. Crawford-av., at Milwaukee-av.

TO RENT—FURNISHED APARTMENTS.

NORTHWEST.

4130 KEYSTONE APTS.
New and beautifully furn. 1, 2 and 3 room apts.; near Irving Park station N. W. R. R. and Crawford and Irving Park-blvd. All service. Very reasonable.

2110 N. KEDZIE, 2-3-4 RM. APTS., $55 UP Nr. pk. and shop. district; comp. service; real kitch., laundry. Free pkg. space.

SUNNY COR. KITCH., REFRIG., SHOWER; reas.; 1 blk. Rav. L. 4901 Christiana.

WEST.

35 N. KEDZIE.
AT CORNER WARREN-AV.
Modern 1 rm. kitchenettes, nicely furnished. Free gas, electricity; excellent transportation. Rentals $55-$60. Agent at bldg. or G. W. McLESTER. Kedzie 9500.

5656 RACE-AV.
146 N. PARKSIDE-AV.
1-2½ rm. kit. apts.; large bedrms.; extra rollaway bed; plenty room for four; free gas, light, refrig., elvator, maid service; $50 up.

WYMERE-PARK WEST.
115 N. PARKSIDE-AV.
154 N. PARKSIDE-AV.
1-2-3 room apts., new bldgs.; very reas. rent.; beau. furn.; maid ser.; worth inspect.

"MASON ARMS."
Exquisite front apts.; 1 and 2 rm. kitnts. Completely furn.; elevator and maid service. L, surf., bus; $65 up. 10 S. Mason.

New Bldg. Newly Furnished.
1-2-3 Mod. Rms., $45 and Up.
J. KEMPSTON & SONS, 4938 Quincy-st Ph. Col. 7709. Open Eves. Until 9 O'clock.

3251 W. Washington-blvd.
Beau. fur. 1 and 2 rm. apts.; choice neigh., nr. Garfield Park; ideal trans.; strictly mod. complete hotel serv.; rates very reasonable.

JACKSON CREST APTS.
1-2-3 rm.; comp. serv.; elec. refrig.; elev. ic., light, well furn. apts. 4700 Jackson-bd.

418 S. CENTRAL PARK—BEAU. FURN 1-2 rm. apts., overlooking Garf. Pk.; mech rfgn., gas, elec., lin., maid sv.; $13 wk. up.

MONROE 4301—1-2 RM. KIT. APTS.; LIN gas, elec., maid service. REASONABLE.

2127 JACKSON-BLVD.—2-3 ROOMS; NEWly furn.; all trans. Steam ht.

WEST END-AV., 4678—3 RM., 2 INADORS Frig.; new furn.; gd. transp.; reas. rent.

AIRY, CLEAN KITCH. APTS.; REAS.; NR L, surface, bus. 4024 West End-av.

1½-2½ [BEDRM.]; TILE SHOWER; REFR lt., gas, maid; 20 min. loop. 245 N. Long

TO RENT—STORES—CENTRAL.

ATTRACTIVE STORE AND DAYLIGHT OFfices as low as $50; cor. State and Lake sts. Robt White & Co., 160 N. La Salle

TO RENT—STORES—NORTH.

4801 N. IRVING-AV., COR. LAWRENCE, 22 ft. front, high grade bldg.; suitable barber shop; steam. $35. Longbeach 3887.

TO RENT—STORES—NORTHWEST

EQUIPPED MEAT MARKET IN 69 APT. bldg.; ... Agent 5500 Lawrence-av.

TO RENT—STORES—WEST.

COR. STORE IN 9 STORY OFF. BLDG.—Madison, Ashland, Ogden. Monroe 2120.

TO RENT—STORES—SUBURBAN.

3 STORES HEATED IN BUS. SECTION OF Madison-st. 315 Madison-st., Oak Park. See janitor or phone Euclid 2799.

TO RENT—OFFICES AND SHOPS.

Central.

TRIBUNE TOWER
YOUR OFFICE IN THE TRIBUNE TOWER Means
Efficient and Pleasant Quarters.
More Light
A High Standard of Building Service.
Business Neighbors of Standing.
A Good Location.
Parking Facilities.
Reasonable Rental.
A Feeling of Satisfaction That You Have the Best
Apply to
HOLMES ONDERDONK,
MANAGER.
1229 TRIBUNE TOWER.
PHONE SUPERIOR 0100.

ERIE-ST. AT MICHIGAN.
500 to 6,000 ft. units. Will divide. Light and attr. Fine for display; architect, engineering or offices. Fine service. Low rent
EDWIN J. BOWES JR. & CO
111 W. MONROE-ST. RAND. 3272

TO RENT—SUBLEASE; SACRIFICE LARGE attractive 2 priv. office and reception rm. unit in Michigan-Ohio Bldg. Reduced from $100 to $70. Apply 612 N. Michigan-av., Room 413. Superior 1101.

32 N. STATE, S. W. CORNER WASH.; ATtractive offices, splendid light, night serv.; center of loop; priv. office, $30 to $50; with recep. rm., $55-$80. Few furnished. Desk space, $15. Swigart & Co., Rm. 601.

A FEW UNUSUALLY LIGHT, DESIRABLE large and small offices. Hartford B'dg., center of loop; A1 services; low rental. Room 402, 8 S. Dearborn-st. Central 6637

DESK SPACE—FURNISHED AND UNFURNISHED OFFICES.
Reasonable rental; A1 service.
Suite 1215. 162 N. State-st.

SUBLEASE AT SACRIFICE—DESIRABLE Mich.-av. office; 704 sq. ft.; furnished or unfurnished; 17th fl. Ran. 2394.

REAPER BLOCK, 80 W. WASHINGTON-ST. —Suite or 2 pri. offices and recep., $52.50. Office of bldg., room 712. Dearborn 1776.

FURNISHED OFFICE OR DESK SPACE; no lease; secty. and phone service. 2D FLOOR. 205 W. WACKER. CENT. 1689

30 N. LA SALLE BLDG.—3 PRI. OFF. AND recep., $75; sgl. ofc., $37.50 up. Judson F. Stone, Agent, R. 1212. Dearborn 1776

FURNISHED OFFICES, $10-$35. MAIL ADdress, $4. Room 1114, 127 N. Dearborn.

DESK SPACE, $10 TO $15; OFFICE HEADquarters, $5. Rm. 621 Monadnock Bldg.

MAIL ADDRESS, $4. LIGHT, WELL FURN priv. office. 159 N. State, Rm. 1111.

A-1 BRANCH OFFICE SERVICE. OFFICE priv., $4. Rm. 403, 20 E. Jackson-blvd.

PRIV. OFFICE, FINE MAHOG. FURN., $40 mo.; serv. Rm. 1106, 22 W. Monroe-st.

Outlying.

CHOICE OFFICES ON N. W. COR. WILSON Hazel; suit. for dentist or dr.; these ofcs. have 2 beau. furn. reception rms. D. Blair. Monroe 0102 or owner on prem.

2 HTD. PRIV. OFF., 2D FLR.; BUS. COR 410 Western-av., Blue Island. Ph. 1136.

TO RENT—FLOORS AND LOFTS.

GROUND FLR. FACTORY AND OFC., 1,500 sq. ft., all impr.; N. S., 8 min. to Loop; indoor loading; gar. opt. low rent. Div. 6446.

MODERN DAYLIGHT FLOORS — 5,000 TO 50,000 sq. ft., reasonable rent. Cal. 2664

WANTED—STORES, OFFICES, LOFTS.

WANTED—TO RENT—PRIV. OFFICE, FURnished; loop. Address H 306, Tribune.

TO RENT—MANUFACTURING PROPERTY.

30,000 SQ. FT., CONCRETE FLOOR, 4-13 ft. driveways, electric door opener, oil burner, office space, vault. 2000 N., nr. Lincoln Pk. Address P T 494, Tribune.

10,000 SQ. FT., DAYLIGHT, HEATED, sprk.; nr. L; barg. at $225 m. Sup. 4761.

WANTED—TO RENT—MANUFACTURING.

WANTED—TO RENT—10,000 TO 15,000 square feet on north side, preferably 1 story with switch track. Describe, stating location and price. Address P C 470, Tribune.

If you lose something of value, remember, the surest and quickest way to get it back is by placing a Want Ad in the Tribune Lost and Found column.

TO RENT—BUILDINGS.

TO RENT—STORE AND BSMT., 50X150; 26-28 N. Clinton-st.; also offices and 2d flr. Alex Friend & Co., Inc., 29 S. La Salle.

TO RENT—HOTELS.

72 RM. HOTEL ON MAIN TRANSFER COR. of East Chicago, Ind.; redec. throughout; perfect condition. Midway 3500.

JEWELRY, WATCHES, ETC.

Cash in Full for Diamonds!
Jewelry, gold teeth and pawn tickets. SPECIAL XMAS BARGAINS FOR SALE 1 kt. diamond ring, $125; ½ kt., $45 and up. Other sizes priced proportionately. Any kind of jewelry at less than wholesale.
PIETRO ROCCA & CO.,
32 N. State. Room 900-902-904.

100% FULL VALUE PAID
in cash for diamonds, pawn tickets, old gold crowns and bridge work, broken jewelry, watches, etc. ASK FOR MR. LANE.
32 N. STATE-ST., ROOM 615.

PAWN TICKETS DIAMONDS — BOUGHT for cash; also gold, silver, plat., broken jewelry, gold teeth. We offer for sale 1 kt. diamond ring, $150; ½ and ¼ kt., $25-$50.
JEWELERS' EXCHANGE,
32 N. State. Rm. 1102. Dear. 8905

DIAMONDS OLD GOLD PAWN TICKETS bought; bargains in diamonds at all times BERNSTEIN BROS. 10 N. Clark. Rm. 605

WANTED—DIAMOND RING, 1¼ OR 1½ CArats; must be rare bargain. Priv. party. Keystone 5621.

CASH FOR OLD GOLD SILV. PLATINUM jewelry, dental crowns. Standard Smelting Works, 202 S. State, cor. Adams. Rm. 802.

DOGS, BIRDS, POULTRY, ETC.

Birds

PARROT WANTED — YOUNG; MUST BE good talker. Phone Superior 3887.

Dogs

327 W. MADISON-ST.
CHICAGO'S LARGEST DOG SHOP NR. MARKET-ST. DEAR. 8337.
COUNTRY KENNEL ON WAUKEGAN-RD. ½ MILE NORTH OF DEMPSTER-ST.
Always Open. Morton Grove 1693.
Ped. Chows, $15 up. Toy Brindles, $5.
Eng. Fox Terr., $3 up. Airedales, Beauties.
Bostons, $10 up. Samoyedes.
Collies, Shepherd, $3. Esk. Spitz, $5.
Eng. Bulls, $15 up. Pek., $15 up.
Police Pups, $3. Mixed Pups, $1.
Watch Dogs, $5. Hunting Dogs.
Open Daily and Sunday to 10 P. M.

DOGS—BROKE BEAGLE HOUNDS, GUARanteed; Toy Bostons, show type; Pomeranian Spitz; Collies; St. Bernards; Pedigreed Pekinese. 818 W. 53d-pl. Yards 4995.

BIG SALE, 1307 N. CLARK. SPITZ, COLlies, fox, police, spaniels, wires, Irish.

BOSTON TERRIER PUPS — SIGOURNEY King strain. 6007 S. Keating-av.

MUSICAL INSTRUMENTS.

Pianos and Players.

RENT OR BUY YOUR PIANO AT
KIMBALL CO.'S FACTORY.
Used pianos to rent, $1 per mo., year's contract, cartage; for sale, 24 used uprights $32 each; 9 used players, $39 each. Many grand piano bargains, easy terms. 2631 W. 26th-st. Lawndale 2862. Entrance 1 block east of California-blvd.

BEAUTIFUL KIMBALL GRAND, REGULAR $1,150 value; a rare opportunity to secure a high grade instrument in good shape at the unheard of low price of $297. WURLITZER C., 329 S. WABASH-AV.

STEINWAY GRAND—MODEL "M," ALmost new; rare bargain. See Credit Mgr. at WYMAN'S, 600 Republic Bldg., 209 S. State

RENT A NEW PIANO—BABY GRAND, $10 a month; midget upright, $6 a month. CABLE PIANO CO., Wabash and Jackson.

PLAYER PIANO, $750, LIKE NEW, SELL $50. Call Triangle 7752.

Wind, String, Etc.

PIANO ACCORDION WANTED, STANDARD. Call after 6 p. m., Spaulding 1014.

RADIOS AND SUPPLIES.

BARGAIN BASEMENT SALE
50 beautiful screen grid, superheterodyne, custom built radios, made especially for Lyon & Healy; installed complete with tubes for $97.50; 9 tubes, walnut low boy cabinet. No aerial needed. Small down payment. Your old radio in trade. Monthly terms. BARGAIN BASEMENT, 243 S. Wabash-av., LYON & HEALY.

$29.50 COMPLETE.
NATIONALLY FAMOUS RADIO.
Most sensational price ever offered! All feature electric with latest developments. Full size beautiful highboy cabinet.
OTHER MODELS, $5 DOWN, $2 WEEK.
RADOLEK CO.,
563 W. Randolph-st. Phone Central 5294.

BRAND NEW $275 WALNUT CONSOLE 9 tube radio; complete, $70. Taken on debt. Must sell. 3212 W. Jackson-blvd.

8 TUBE A. C. CHASSIS WITH SPEAKER comp., $18.75. R. 516, 605 W. Washington.

OFFICE FURNITURE, FILES, SAFES.

NEW STEEL FILES, SAFES, AT 2D HAND prices; unusual barg. on repossessed furn. 408 S. Dearborn. Lome. Harr. 7500.

STORAGE HOUSE WILL SELL 2 FLAT TOP desks, flat top typewriter desk, chairs, files, etc. 7124 N. Clark-st.

REPOSSESSED WALNUT DESKS AND chairs will be sold for bal. due. Spak & Natovich, 40 S. Wells and 331 S. Dearborn.

USED DESKS, CHAIRS, FILES, SAFES AND equip.; cheap. Central Office Furniture Co., 427 S. Wabash, 133 W. Lake-st.

FOR IMMED. DISPOSAL—STEEL FILES, safes, oak, mah. furn. 1239 S. Michigan.

MIMEOGRAPHS, OTHER DUPLICATORS $25 up. Illinois Paper Co. Fra. 5315

MUST SELL QUICK—OFF. FURN. ALL DEscrip. safes, etc.; cheap. 189 N. Dearborn

OFF. FUR. OF EVERY DESCR. FOR SALE. 79 W. Lake or 426 S. Dearborn.

HOME FURNISHINGS WANTED.

ATLANTIC 2290.
PHILPOTT'S BUYERS MEAN MONEY TO YOU. See us first. ARTHUR R. PHILPOTT

CALL CRAWFORD 3850 FOR HIGHER cash prices on your furn., rugs and elec. radio; prompt serv. Spaulding Furniture Co.

WANTED—GOOD USED FURNITURE for immediate disposal. Also rugs, stoves, electric radio. Will pay cash. Nevada 1150

HIGHEST CASH PRICES PAID FOR USED furn., rugs, stoves and elec. radio. We call anywhere. Homan Furn. Ph. Kedzie 1300

USED FURNITURE BOUGHT FOR HIGHER cash prices. South Side only. Empire Furniture Store. Wentworth 5818.

CALL BRUNSWICK 7188—BEST PRICES paid for used furn. Active Furniture Co.

INSTRUCTION.

REAL JAZZ IN 20 LESSONS. ALL INstruments. Christensen Schools, 27th successive yr. 25 E. Jackson, 953 Belmont, 718 W. 63d-st., 3945 Madison, 2602 Milwaukee

CONN NATIONAL SCHOOL OF MUSIC — Expert instruction on all instruments and voice. 506 S. Wabash, R. 301-6. Wab. 8812.

FRENCH CONVERSATION CIRCLE TODAY, 4 p. m. FREE. Berlitz School of Languages, 56 E. Congress, Auditorium, Chicago.

DANCING SCHOOLS.

CHICAGO ACAD'Y DANCING
School for beginners. Daily. One private lesson, $1. Special course 20 lessons, $5. 12 lessons, $3. Lady and gent inst., orchestra nightly. 400 S. State-st., 6th fl. Childs Bldg.

CAPITOL DANCING ACADEMY — ALL types of dancing taught to beginners and advance pupils. Orchestra every night 11 a. m. to 12 p. m. 159 N. State. Dear. 9447

STOCKS AND BONDS.

IF YOU HAVE DEFAULTED BONDS OR stocks with no market advise us. We may find an outlet for you. ADDRESS K H 378, TRIBUNE.

LISTED STOCKS, BARG. CASH, TRD. BONDS 1st mtg. R. E. 911 Margate-ter. Roberts.

CASH PAID FOR R. E. BONDS. Room 1006, 111 W. Washington-st.

SEWING MACHINES.

NEW ELECTRIC PORTABLE SINGER SEWing mch.; real buy. Address C 337, Tribune.

REAL ESTATE FOR SALE.

CENTRAL.

NEAR LOOP — 60,000 SQ. FT. FAIRLY priced; well located; C. & N. W. R. R. switch. T. M. Ryan, 105 N. Clark. Cent. 2384.

APARTMENT BLDGS.—SOUTH SIDE.

2 APT., $9,000—AUBURN PK.
Near 79th and Halsted, close transp., schls., stores, etc.; extra well built, brk.; 40 ft. lot; 6-7 rms.; hardwood throughout; stm.; 2 brk. gar.; small dn. paymt., easy tms. Mr. Babb, 1340 E. 63d-st. Dorch. 7515.

12 FLAT—
I. C. Transportation.
Rents $8,500 a Year.
Price $41,000.
Need $5,000.
Consider trade for 3 flat.
Address O E 490, Tribune.

BEVERLY DISTRICT 3 APT. 9127 ADA-st., 2 blks. to Rock Island; very latest features; 30 ft. lot; 3 car garage; side drive. Cash and small trade. Beverly 7275.

APARTMENT BLDGS.—NORTH SIDE.

WILL SACRIFICE 3 STORY STONE AND brick building on Wells-st., near Hill, owing to change of business. For particulars apply HENRY L. STRASSHEIM & CO. 5000 Broadway. Longbeach 5990.

APARTMENT BLDGS.—N. W. SIDE.

BARG. FOR QUICK SALE—BEAU. COR. 4 flat; stm. ht.; exc. tr.; all rntd.; $24,000; cash, $5,000; will consid. sm. trade. ADVANCE REALTY, 4816 Irving Park.

HOUSES—SOUTH SIDE.

BUNGALOW FOR SALE.
A happy family has been parted. The husband and father has received a promotion and has been transferred to another city. The mother and 2 little girls are left behind. The mother must sell her beautiful modern and fully equipped 5 room bungalow, with electric refrig., steam heat, oil burner, and every convenience; lot 35 ft. wide; attractive yard; good garage; 79th I. C. transp.; also near 79th and Stony Island. Price $10,000. Address N O 152, Tribune.

SOUTH SHORE BUNGALOW
Near lake, north of 79th-st., small, 5 rms., 1 block to I. C. station; price $5,000. Address N K 143, Tribune.

FULL 2 STORY RESIDENCE, $6,000. Large lot; furnace heat; newly decorated. $100 down, balance small mo. payments. 8810 S. Michigan. Merrimac 4773.

HOUSES—SOUTHWEST SIDE.

GOT TO SELL MY 5 ROOM BUNGALOW. You can pay $100 cash, balance small monthly payments. ADDRESS O O 432, TRIBUNE.

HOUSES—NORTHWEST SIDE.

SPANISH BUNGALOW, $500 CASH. 2 car garage; newly decorated; h. w. ht.; corner lot. All assessments paid. 2700 N. NEWCASTLE-AV. Merrimac 4773.

FORCED SALE — N. SAWYER, MODERN corner 7 rm. residence. Tile roof; 2 car garage. Great bargain for cash. Must be sold. A. E. WESTMAN, 33 N. La Salle.

4 RM. COT AT SUNNYSIDE, $1,850; $100 down, bal. $25 per mo. An ideal place for a small family. Address T K 486, Tribune.

DUTCH COLONIAL FRAME—COR. LOT.; garage to match; bargain, $9,800. 6839 Imlay-st., Norwood Park. Newcastle 2017.

HOUSES—WEST SIDE.

OWNER WILLING TO SELL AT A BIG loss. Payments will be only $50 monthly for my new 5 room home. Address O O 429, Tribune.

HOUSES BUILT TO ORDER.

WILL BUILD ON YOUR LOT BUNG. OR 2 flat without a down payment. H. Finegold, 4932 N. California-av. Longbeach 1611.

VACANT—NORTH SIDE.

DEVON-ROCKWELL 25X125; BEST OFF. terms. Mr. Keeler, 700 W. 22d. Can. 6283.

VACANT—NORTHWEST SIDE.

SACRIFICE—
My lot 30x125, nr. Lawrence-av. car line. $100 cash will handle it, balance to suit. Apply Stunkel, 4840 N. Mason-av.

BARGAIN IF SOLD AT ONCE—COR., 40X 125; zoned for apts.; Melvina, near North-av.; good transp. Address E B 242, Tribune.

VACANT—WEST SIDE.

¼ ACRE
SELL FOR
¼ ACTUAL VALUE.
A few choice parcels close to Ogden-av. will be practically given away. No real estate dealers need answer. Address R F 197, Tribune.

REAL ESTATE—AUSTIN.

SACRIFICE AT $9,000.
Brick residence, nr. Washington-blvd.; hot water heat; double plumbing; large living room, beautiful bedrooms. Ph. Austin 6288.

OWNER WILL SACRIFICE 6 RM. NORTH Austin bung.; lot 33 ft.; 2 car gar.; nr. schools, stores, transp.; price $7,500; $1,500 cash. F. C. Pilgrim & Co. [open evenings]. 5637 W. Lake-st. Austin 1680-Village 5100.

BEAU. BRK. 2 APT. NEAR WASHINGTON-blvd. and Lorel-av. 5-6 rms., oil ht.; wide lot; sacrif. at $14,500. Kedzie 0027.

REAL ESTATE—MFG. PROPERTY.

FOR SALE — NEW 1 STORY DAYLIGHT shop, steel truss bldg., 17,600 sq. ft., and 95,000 sq. ft. land; long Belt switch. CHANDLER & MONTAGUE. Rand. 1828.

FOR SALE OR RENT—CONCRETE BLDG.; 36,000 sq. ft.; near north side; fine shipping; good light; bargain. Rand. 2311.

SPEC. BARG.—NEW 1 STY BLDG., 50X 100; small monthly paymts. Sup. 4761.

REAL ESTATE—SUBURBAN—SOUTH.

Blue Island.

5 RM COTTAGE IN REAR OF BIG LOT; best part of Blue Island; $250 cash; $30 mo. Address K T 412, Tribune.

REAL ESTATE—SUBURBAN—S. W.

Visit the Poultry Show Dec. 3d to 7th, Inclusive, at the Coliseum and See Our Display

Get full information about the largest co-operative poultry colony in the state, located at Tinley Park. Only 47 minutes from the loop on the Rock Island railroad, 2½ blocks from the station.

Over 500 people are living on our poultry farms and making money during their spare time. Our farms are all modern, with iceless refrigeration. We have our own hatchery and save our customers money on feed. Our trucks deliver your eggs to the consumer which enables us to get you a premium price.

See us at the show and get free round trip tickets to visit Tinley Park and see this successful poultry colony for yourself.

If you are interested call at our office for free passes to the poultry show. Franklin 2650.

Elmore Real Estate Imp. Co.,
100 N. La Salle-st. Rm. 900.

MUST SELL
FOR ½ ACTUAL VALUE.
My 4-rm. home on cement foundation; chicken hse. and large lot. Only 1 blk. from Ord n-av., 3 blks. to sta. and shopping center; 43 minutes to loop. I paid $4,000 for my place. First party with $500 cash can have it for $2,150. Only $20 per mo. on bal. Address O S 351, Tribune.

SUBURBAN HOME.
100 FT. FRONT—$200 CASH.
On acct. of my work must sac. my comfortable home. Good location; only 4 blks. to shopping cen.; 38 minutes to loop. Improvements in and all paid. Will sac. for $3,950, $200 cash, $35 per mo. will handle. Address O M 252, Tribune.

POULTRY FARM—
YOUR CHANCE.
Make yourself independent with poultry farm. My plan and your will does the trick. You can start with as little as $50 down; your dream for a future home realized. Write or call at 160 N. La Salle-st., Room 820. D. E. Boggess.

100X497 FT., $625.
Several large trees; 100 ft. of hard road frontage; elec. This is a good investment and fine place to build. First man with $65 cash gets this buy. Bal. $6 per mo. Address O E 556, Tribune.

4 ACRES CHEAP—$110 CASH
$275 per acre buys my 4 acres of rich, black, well drained soil, just off State Hwy. on hard road; 3 blks. to school, express ser. to loop; total price $1,100. Terms $100 cash; $10 per mo. Address E M 341, Tribune

REAL ESTATE—SUBURBAN—NORTH.

Evanston.

EVANSTON PROPERTY FOR SALE—John F. Hahn, Inc. 1610 Sherman-av. Rogers Park 5115.

BARGAINS AT LAST — IN NORTH SHORE homes. Mrs. Fuller, Greenleaf 7220.

Glencoe.

9 RM. ENG. TUDOR, SOLID BR., TILE roof; 3 baths; brk'st. nk.; sun ... ; ht.; 75x315 lot; formal garden; $45,000. Winnetka 273.

REAL ESTATE—SUBURBAN—NORTH.

Hubbard Woods.

RIPARIAN.
We are exclusive agents for the finest lake front estate property on the North Shore 343x637. Will co-operate with brokers. HOKANSON & JENKS, INC., 513 Davis-st., Evanston. Greenleaf 1617. 930 Spanish-ct., Wilmette. Wilmette 2930.

Wilmette.

E. SIDE 7 R. HOME; LOT 50X175; NR. lake. L. $19,000. Sell or trade for 3 flat. Kroll & Smith, 424 Linden-av. Wil. 500.

Winnetka.

GROUND VAL.—MOD. 11 RM. RES., 4 B., 2 beaut. landsc., wooded, riparian right acres. Gar. with servants' qtrs. Wil. 3740.

SOLID BUFF BRICK HOME—TILE ROOF; charming interior; 3 bedrms., 2 tile baths, tile kitchen; nr. trans.; $20,000. Winn. 3450.

REAL ESTATE—SUBURBAN—N. W.

Arlington Heights.

4 ACRES ON MAIN RD., 400 FT. FRONTage; ½ mi. N. of limits; good for chickens or rabbits; $495 per acre. State 3861.

Park Ridge.

PARK RIDGE HOMES AND HOMESITES. L. A. KINSEY & SON, Courtland and Peterson-avs. Central 7780 or Park Ridge 522.

REAL ESTATE—SUBURBAN—WEST.

Berwyn.

6 RM. FRAME BUNGALOW, COZY HOME; lot 50x135 ft.; garage with front drive; all tools and Ford sedan thrown in; price $4,350 cash. 2622 S. Kenilworth-av., Berwyn. Owner.

Westchester.

MUST SACRIF. MY FULLY IMPR. WESTchester lot; 3 blks. from new L extension; cost $1,800; will sell for $900 cash or terms. Address P H 290, Tribune.

Western Springs.

DISTINC. NEW 5 RM. BUNG., 60 FT. LOT, gar. 4048 Clausen. $10,000, small down payt., bal. like rent. Owner, La Grange 730.

Miscellaneous.

ARE YOU HANDY WITH TOOLS? I have 2 properties in need of minor repairs that can be purchased reasonable. Your labor will be accepted as down payment. Convenient terms. Merrimac 4773.

4 R. HOUSE, 1 ACRE OF GROUND, ONLY $300 cash, bal. like rent. Fur. ht. All modern conv. Address O H 264, Tribune.

REAL ESTATE—SUBURBAN—MISCELL'S.

2½ ACRE BARGAIN.
PART WOODED—$100 CASH
Fine location; black soil; well drained; close to business cen. and sta., express ser. to loop. Good place for chickens or truck. Total price $850; will take $100 cash; $10 per mo. Address O H 338, Tribune.

POULTRY FARM.
If you are of good character and steady habits I will help finance you in a steady paying business and your own modern home in suburb close to loop. If you are sincere, see me or write J. P. Kangley, Room 820, 160 N. La Salle-st.

REAL ESTATE—SUMMER RESORTS.

60X125 FT. LAKE LOT, 40 MILES N. W. of Chicago, as low as $195; $2 weekly. ADDRESS PH 289, TRIBUNE.

FOR BARGAIN IN SUMMER COTTAGE and lot at Flint Lake; gentiles. Write Box 42, R. R. 8, Valparaiso, Indiana.

REAL ESTATE—FARM LANDS.

Illinois.

HALF ACRE—1 HOUR TO LOOP; NEAR station, stores and school; GAS and ELECTRIC available; ONLY $450; terms $25 cash, $10 mo. Address O D 58, Tribune.

240 AC. GD. BLK. SOIL—FINE BLDGS.; elec. milker; 28 milk cows, 10 calves; ⅔ crop.; mtg. $13,000, 5½%; only $135 per ac.; 1-3 cash. Boyle, 5151 Irving Park.

Indiana.

5 ACRES—SUITABLE FOR CHICKEN FARM and summer home on highway; sacrifice for $1,500; need $100 cash, bal. terms. Address M H 259, Tribune.

Michigan.

BARGAIN PRICES: TWO FARMS; WILL sell half cash, balance on time; excellent buildings and soil; 240 acres, $4,200; 40 acres, $1,800. Address N K 33, Tribune.

EDGE PRETTY TOWN—S. W. MICH.; country home with 5 rm. hse.; elec. lts., city water; ½ ac. fert. land; barg.; $1,500; ½ cash. Address K T 512, Tribune.

60 AC.—HANDY BENTON H.; GOOD SOIL; fruits; wat.; pasture; bldgs.; snap, $2,800; $600 down. Roessler, 140 S. Dearborn-st.

80 AC.; 1 MILE STORE; NR. CATHOLIC church; 3 rm. hse.; gar.; fruit. $850; $100 dn., $20 m. Evans-Tinney Co., Fremont, Mich.

Wisconsin.

SOO LINE LAND GRANT LANDS IN UPper Wisconsin; free information; ask for Booklet No. 53; homeseekers' rates. Address H S. Funston Land Dept., Soo Line Ry., Minneapolis, Minn.

LAND IN UPPER WISCONSIN CHEAP. EDWARD HINES FARM LAND CO., Room 2102, 100 W. Monroe, Chicago, Ill.

Miscellaneous.

VALUABLE FARMS—CHEAP NEW LAND or improved farms; rich soil, low taxes, low cost production. Any sized farm for any kind of farming in Minnesota, North Dakota, Montana, Idaho, Washington, Oregon. Write for FREE BOOK. E. C. Leedy, Dept. 955, Great Northern Railway, St. Paul, Minn.

REAL ESTATE WANTED.

For Cash.

LOOP FEE.
Have $500,000 or more for well secured fee under long term lease. Will buy on 5% basis and negotiate with owners only; confidentially. Address P C 588, Tribune.

WILL ADD CASH AND MY CLEAR LOTS for your building, 12 apartments up; N. S. preferred. 860 First National Bank Bldg. Central 5870.

RELIABLE BUS. MAN WILL BUY LGE. apt. bldg., subject to mtges. and taxes and pay small amt. of cash for equity. Address L A 312, Tribune.

IF YOU WANT TO SELL YOUR PROPERty, vacant or improved, for cash, see us at Room 1600, 100 N. La Salle.

HAVE CUSTOMERS WITH CASH FOR GOOD BUSINESS PROPERTY. FRANKENSTEIN & CO., 33 N. LA SALLE.

$5,000 CASH FOR 5 R. BRK. HSE., BARG. W. or N. W. Address T 202, Tribune.

By Brokers.

BROKER SPECIALIZING IN VACANT property, Chicago sub., summer res., and vacant in all parts of U. S. and Canada. Write full particulars and I will advise if I can handle. Address P E 417, Tribune.

TO SELL YOUR PROPERTY FOR CASH, vacant or improved see A. Gordon Bennet, Room 322, 208 W. Washington-st.

CAN HANDLE CONTRACTS ON VACANT IN distress anywhere. Address T 73, Tribune.

REAL ESTATE FOR EXCHANGE.

Apartments.

EXCH. $20,000 EQUITY MODERN EDG. 10 apt. Consider N. Side house or 3 apt and some cash. 2344 Devon. Sheldrake 0100.

FINE 3 APT.—N. EDGEWATER; 6 RMS.; sun parlor; 2 car garage; 35 ft. lot; trade $12,000 equity for North Side apts. ARTHUR KRUGGEL & CO., 4865 Broadway.

HAVE $10,000 EQUITY IN SOUTH SHORE 3 apt.; want farm or summer resort property; no brokers. Stewart 0537 or address P S 553, Tribune.

$20,000 EQUITY IN CORNER 8 FLAT. Northwest Side, 60 ft. lot; trade for larger. Call Independence 3559.

Business Property.

2 STORES, 4 5 R. APTS., 10 CAR GAR.; N. S.; income $5,500 yr.; subj. to 1st mtge. only. Trade for 5 or 6 r. bungalow nr. "L" sta., N. S. pfd. Address L L 497, Tribune.

HAVE EQTY. OF $125,000 IN BUS. PROP. Will add $50,000 cash for larger subject to 1 mtge. J. Rousley, State 0417.

Farms and Acres.

WILL TRADE MY 5 ACRES IN SUBURBAN Chicago for bungalow or equity in 2 flat. Fine for chicken farm. No agents. Address E D 110, Tribune.

75 A. HIWAY 12 MOD. BRK. HOUSE; stock, tools, feed. Trade. $10,000 equity for 2 flt. Lincoln 0789 evenings.

Houses.

I HAVE NEW 6 RM. HOUSE, 1 ACRE OF ground, water, gas, elec.; 36 min. from Chicago loop. Will trade for property anywhere, such as vacant, farms, cottages, apt. bldgs., residences, resort property, or anything of value. Mr. P. Albert, 134 N. La Salle-st., Rm. 400. Franklin 0554.

WILL CONSIDER VACANT LOT IN TRADE for new 5 room house, garage att.; ready to move into or rent. Restricted sub. Clear title guar. Address M S 144, Tribune.

Vacant.

WILL EXCHANGE MY WELL LOCATED vacant in new brick bldg. district for equity in 2 flat or bungalow. Address O P 86, Tribune.

WILL EXCHANGE CLEAR VACANT ON S. Halsted-st. for well located income property. Address O O 210, Tribune.

Miscellaneous.

BUILDINGS IN DISTRESS.
From owner; will take over all debts and give you clear lot. Write or see Mr. Evett, 6750 Stony Isl. R. 1. Mid. 2002.

WILL TRADE 6 RM. FLORIDA BUNGAlow $10,500, and clear vacant, $6,000, for Chicago 2, 3 or 4 flat; N. or N. W. Side Address P S 498, Tribune.

HAVE NUMBER OF VALUABLE PROPERties in Detroit to exchange for Florida land. J. J. McEachern, 656 15th-av., N. E., St. Petersburg, Fla.

REAL ESTATE LOANS.

First Mortgage.

INSURANCE FUNDS TO LOAN $25,000 UP. ONLY WITH LARGE MARGIN OR SECURITY. Henry A. Knott, 112 W. Adams-st.

1ST AND 2D MTGS. MADE, BOUGHT, sold, refinanced; convenient terms, rates. L. A. Kuhnlein, 139 N. Clark. State 8051.

HAVE FUNDS FOR CONSERVATIVE 1ST mortgages; $3,000 to $8,000. Room 1102, 160 W. Madison-st. State 7858.

REAL ESTATE LOANS.

First Mortgage.

LOANS TO PROPERTY OWNERS — MAKE and buy 1st and 2d mtgs.; also contracts. Room 1116, 134 N. La Salle-st. Rand. 1187.

Junior Mortgage.

SECOND MORTGAGE LOANS

Courteous, intelligent, friendly interest in the borrower's problems is one of the greatest builders of satisfactory relations between borrower and lender.

Personal Home Mortgage Company offer this type of interest, plus the advantages of low rates, reasonable repayment terms, and efficient service. If you are in the market for a second mortgage loan on your home, come in to talk the matter over with us.

PERSONAL HOME MORTGAGE COMPANY
105 W. Madison-st.
Room 407. Franklin 5700.

SECOND MORTGAGE LOANS
This old established, industrial banking house, which has served so many others in Chicago, is prepared to take care of second mortgage financing for you.
Low rates. Prompt service. Come in any day.
TRUSTEES SYSTEM SERVICE
Loop office, Trustees System Bldg., N. E. Corner Wells and Lake-sts. 1630 BELMONT-AV., near Lincoln. 3231 W. MADISON-ST., near Kedzie. 724 W. 63D-ST., near Halsted.

2D MORTGAGE LOANS SINCE 1906 Made, bought, loaned on, you get money in one day. Ask any bank about us. SIMMONS BROS., 69 W. Washington-st.

WANTED—TO BORROW—$8,000 AS GOOD second mortgage 6 flat apt. double bldg.; small first; best security, prompt payment; $800 commission. Graceland 10131.

HOME FURNISHINGS.

Central.

NEW MODEL ELEC. REFRIGERATION units, completely installed in new cabinets, $110. Illinois Refrigerator Co., 228 N. La Salle.

South Side.

LOOK!
DECEMBER CLEARANCE SALE.
2 pc. mohair and frieze liv. r. suite..$49.50
3 pc. walnut bedroom suite.......... 49.50
7 pc. walnut dining room suite......... 49.50
9x12 rugs, all descriptions............ 19.50
Coxwell and lounging chairs........ 19.50
SPECIAL.
3 pc. bedroom suites, while 44 last. Only $29.50. See it in our window. Open eve. till 9 p. m., Sun. to 5 p. m.
Oakland Furn. Jobbers,
3977 COTTAGE GROVE-AV. Atlantic 0130.

4 ROOMS, COMPLETE, $185.
ONLY $15 CASH REQUIRED. Liberal terms to suit your convenience. KESSEL BROTHERS FURN. CO., 4312 Cottage Grove-av. Open evenings, Tuesday, Thursday, Saturday.

PARLOR SET, $25; DINING SET, $30; bedroom sets, $50; rugs, $20 up; lounging chairs, $15; upright and player pianos, $20. Free storage for late delivery. Open eve. and Sun. AVAILABLE FURNITURE DEPT., 7732 STONY ISLAND-AV.

NEARLY NEW BEDROOM SET,COST $250, for $75; wal. din. rm. set, $40; wal. bed. rm. set, $45; exquisite parlor set, $50; 9x12 Axmin. rug, $25; Wilton, $20; barg. A. C. Nelson, 6910 Cottage Grove. Call to 9:30.

Hi-Grade New & Used Furn.
Parlor set, $27; din. set, $29; bedrm. set, $25; Wilton rugs, 9x12, $20; Axminsters, $10. 6152-54 Cottage Gr. Eves. 10; Sun. 6.

FULL SIZE BED, SPRINGS, 2 ICE BOXES, 3 stoves, linoleum, child's crib, stroller. Good condition. Reasonable. Call evenings. Radcliffe 2257.

RUGS—CARPETS—RUGS
Klever [Shampay] Karpet Kleaners, 4631 Cottage Grove-av. Free Delivery.

BEDS, $2.50; DRESSERS, CHESTS, $5; LIB. table, din., par., liv. rm. sets, $25; stoves, chairs, pianos, kit. cabs., rugs. Schwartz, 7012 Stony Island and 640 E. 61st-st.

LIVING RM. SET, DINETTE SET, RUGS; sell at once. South Shore 9094.

North Side.

RUGS! CARPETS!
ACCUMULATED AT OUR PLANT.
Wil. vel. axm. 8x10, 9x12.....$4.50-$13.50
American and German Orientals.....$64.50
Chinese Oriental 6x9, $57.50; 8x10.....$125
Stair carpet ....75c yard
Large carpets $25

IMPerial
DYERS AND RUG CLEANERS, 2123 Lincoln-av. Div. 6310. Open daily, Tues., Thurs., Sat. till 9 p. m.

WILL SELL FOR CASH
bankrupt stock of high grade furniture, linen, jacquard parlor sets, $49; 3 piece silk mohair parlor set, $79; linen frieze parlor set, $89; walnut bedroom set, $45; walnut dining room sets, $55; also bargains in Wilton rugs, chairs, and lamps. In REMER'S.
5822 N. WESTERN-AV.
Open daily till 9 p. m.—Sunday till 5 p. m.

3 Day Factory Furn. Sale
From our plant to you at less than wholesale; $65 2-pc. jac. vel. parlor suite, $29; $85 2-pc. mohair suite, $39; 3-pc. genuine walnut bedrm. suite, $69; 100 other bargains. Advance Furn. Mfg. Co., 1550 Dayton-st., near North and Clybourn-avs. Open evenings till 9, Sunday till 3.

4 FLRS. USED FURNITURE.
Dressers, $5; stoves, gas ranges, $10; 9x12 rugs, $7.50; da-beds, $7.50; velour parlor sets, $29.50. Everything for the home, cheap. BIG CITY FURNITURE CO., 819 N. Clark.

NEW & USED FURNITURE.
Large stocks of new and used furniture and rugs. Cubs Park Furn. Co., 3531 N. Clark-st. Open eves. and Sun. Buck. 0949

BANKRUPT STOCK OF NEW FURNITURE; mothproof parlor set, $47; walnut dining set, $45; bedrm. sets, Wilton rugs, tables. Other barg. PINK, 6542 N Clark-st. Open daily till 10 p. m., Sunday till 5 p. m.

RUGS 9X12, 6X9, 5X7; RUNNERS, LIV., din., bedrm. sets, brkfst. set, daybed, Coxwell chr., tables, lamps, bkcase, dishes, silver, quilts, like new; cheap to sell at once. Call in store, 1410 Wilson. L. B. 4934.

RUGS—HIGH GRADE IMPORTED ORIENTal design and colors, beaut.; sev. 9x12, and a few smaller sizes; big bargain. Bittersweet 4600. Ask for apt. 1231.

HIGH CLASS FURN., A-1 COND.; RUGS, linoleum, radio, mir., lamps, silver, china, all or sep.; barg. 825 Buena-av. Buck. 9452.

FEDERAL IRONER, USED ONCE, $40. JOHNSON, Buckingham 1416.

FURNITURE OF 5 ROOM APT., COMplete. Edgewater 6344.

COMPL. FUR. 4 RM. APT.; RADIO, GRAND piano; all or part; reas. Briar. 5754.

Northwest Side.

$150,000 FURNITURE MUST BE SOLD AT less than wholesale at our factory.
2 pc. liv rm. suite [$125] at..........$49
7 pc. din. rm. suite [$125] at..........$49
3 pc. bedrm. suite [$125] at..........$49
HOMER BROTHERS, MANUFACTURE, 3053 W GRAND-AV. Open every evening till 10 p. m. except Friday, 6 p. m.; Sun., 10 a. m. to 3 p. m.

$125 BUYS BEAU. FURNISHINGS OF 2 R. apt.; free light and refrig.; lease opt.; rent $45. 2712 Milwaukee-av., apt. 213.

West Side.

$50,000 BANKRUPT FURN.
For sale in our 6 story storage bldg.; 2 pc. par. set, $55; 3 pc. bedrm. set, $54; 7 pc. din. rm. set, $57; vel. Wil. rugs, $23; Gulservian rugs. Daily 9:30 p. m. Sun. 5 p. m.
TUFT'S, 4444 MADISON-ST.

LOOK!
4 ROOMS USED FURNITURE..........$ 75
4 ROOMS NEW FURNITURE..........175
Heaters, $8; dressers, $8; gas stove, $8. Terms. Open Mon., Tues., Thurs., Sat. eves. A. B. C., 2525 W. MADISON-ST.

BARGAINS FOR CASH.
Lease expires. Parlor sets $59, 3 pc. bedrm. sets, $49; 7 pc. din. rm. sets, $59, 9x12 rugs, $22. Mirrors, smokers, tables, etc. Open eves. and Sun. 4025 MADISON-ST.

BARGAIN FOR CASH—BEAUT. PARLOR sets, $49; dining sets, $48; bedroom sets, $39; parlor chairs, $7; rugs at half price. Open evenings till 9; Sunday till 5 p. m. Collins Bldg., 5114 W. Madison.

BUILDING MATERIALS.

WE ARE WRECKING
National Malleable Plant at W. 26th and Rockwell.
5 Million Hard Bricks at $3 Per Thousand.
Also all kinds of lumber and timber at $20 per thousand board. Window sashes, all sizes can be used for greenhouses, at 35 cents apiece. Inquire 2556 W. 26th. or call Rockwell 7910.

WINDOWS AND FRA. GLAZED SET, $4.90. Art brick strip shingles, buff or red color, good seconds ....$4.50 per square. Select hardwood flooring; runs nice long lengths, standard 13-16x2¼ sizes, makes very pretty floors..$54 per 1,000 sq. ft. CHICAGO MILLMEN'S CLEARING HOUSE, 2431-33 Irving Park-blvd. Key. 7570.

AUTOMOBILES FOR SALE.

Bird-Sykes.

Established 1903. Graham-Paige Distributor.
2211 S. MICHIGAN-AV.
Special Offering to December Buyers of Reconditioned, Guaranteed
Graham-Paige
MODELS.

1928 and 1929
$365 and Up
This group consists of 5 pass. sedans, 6 cylinder, all present new car appearance, some with wood wheels, wire wheels, disc wheels, fender wells, etc.; all are guaranteed.

1928 and 1929
$485 and Up
6 cylinder sedans and coupes with 4 speed transmission, optional wood, wire or disc wheels, and fender wells; each car reconditioned, fully equipped, and guaranteed.

1928 and 1929
$595 and Up
6 cylinder, 4 speed transmission, 5 pass. sedans, 119 inch wheelbase, 100 h. p. motor; optional wood, wire or disc wheels and fender wells; wood, wire or disc wheels; reconditioned in the usual Bird-Sykes manner and guaranteed.

1928 and 1929
$695 and Up
6 cylinder, 4 speed transmission, 129 inch wheelbase town sedans, 5 and 7 pass. sedans, all full de luxe equipment; 6 wheels and 6 tires; luggage carrier; thoroughly reconditioned; guaranteed.

1928 and 1929
$865 and Up
Straight 8, 4 speed transmission, 135 inch wheelbase, 5 and 7 pass. sedans, cabriolets, and coupes; 120 h. p. motor; full de luxe models; 6 wheels and tires; reconditioned; guaranteed.

MANY OTHERS, CONSISTING OF FORDS, CHEVROLETS, ESSEX, HUDSONS, STUDEBAKERS, NASH, OLDSMOBILE, WILLYS-KNIGHTS, BUICK, HUPMOBILE, AT ATTRACTIVE PRICES.
Very Liberal Terms.
Open Eves. and Sunday. Calumet 1080.

Attention, Taxi Drivers!
Cadillacs [six] 314 limousines, all in good condition throughout; make offer. 1822 Ridge-av., Evanston. Briargate 0620.

$10 AND $20 DOWN,
bal. 12 to 18 mos. 25 guar. used cars. All makes, mod. 3106 Montrose. Alw. open.

AUBURN—1930 4 DOOR SEDAN, $595; driven 2,341 mi.; wire wheels, eqpt.; 90 day guarantee; terms, trade. Always open 2810 W. MADISON.

Austin Coupe, $395 to close out. Wellington 7802.

BUICKS
1930
COUPES AND SEDANS
ALL LIKE NEW.
BIG SAVING
Charles Lange & Bros. Co.,
2635 MILWAUKEE-AV.

Buicks! Buicks! Buicks!
15 TO SELECT FROM—1929-30S consisting of 5 and 7 pass. Sedans, Coupes, 2 and 5 pass. and Roadsters. Prices range from $565 up. Terms or trade. 90 day guarantee.
PETERSEN AUTO SALES,
1801 W. 63D-ST., COR. WOOD.

Buick-Marquette Sedan, '30.
6 wire wheels; 2 carried forward; driven by one of our officials; new car guarantee; a wonderful bargain. BUICK MOTOR CO., Factory Branch, 2031 Calumet-av. Cal. 5000.

BUICK—1929 MOD. 29-58, 5 PASS. COUPE. Excellent condition in every way; cost new $2,100. Will sell cheap, give very easy terms and accept $250 down. Ask for Mr. Spoor's car. 140 E. 23d.

Buick 1928 5 Pass. Coupe.
MASTER 6. PERFECT CONDITION. SEE THIS. ONLY $495. 2821 SHEFFIELD-AV.

BUICK 1930 COUPE.
Model 68, 5 pass., black, like new, $1,095, 1-3 down, balance 16 months. MOSS, 6529 Cottage Grove-av. Plaza 5000.

Buick 1930 Victoria Coupe,
$1,075, 4 pass.; like brand new; new car guarantee. BUICK MOTOR CO., Factory Branch, 2031 Calumet-av. Calumet 5000.

BUICK—LATE 1930 5 PASS. DE LUXE SEdan; 2 whls. mounted forward. Car is just like new. Run only 1,180 miles. Guaranteed perfect. $985. Terms or trade. 3333 W. Madison-st. Always open.

BUICK 1930-57 SEDAN.
Almost new; 4 door, 5 passenger; big saving; new car guarantee. Northwest Buick Co., 3807 Lawrence-av.

BUICK—SEDAN. MAST. 6. FINISH, UPholstery, and motor are all in A1 condition and there are many valuable extras. Will not remain long at $275. Terms. Studebaker Sales, 26th and Michigan.

Buick Real '30 5 P. De Luxe Cpe., $1,150. Wellington 7802

Buick '29 Brougham, $785. Mod. 29-51. 5107 N. Clark.

BUICKS—1930 AND 1929'S; ALL MODELS and body styles; De Luxe and Standard equipment; very low prices. WEST SIDE AUTO EXCHANGE, 4635-37 W. Madison.

BUICK—'29 4 DR. SEDAN; LIKE NEW. $675. TERMS IF DESIRED. 1344 S. MICHIGAN-AV.

BUICK—'30-58 COUPE; DRIVEN ACTUALly 6,000 mi.; like brand new; $975. O'ROURKE, 2433 S. MICHIGAN-AV.

BUICK—LATE 1930 COUPE, CAR IS JUST like new. Guaranteed perfect. $785. Terms or trade. 3333 W. Madison-st. Alwys. open.

BUICK—'29 7 PASS. DE LUXE SEDAN, 6 wire wheels, 2 mounted forward. Very low mileage. Bargain. 3845 W. Madison.

BUICK—LATEST 1930 SPT. COUPE, $795 driven 2,243 mi.; 90 day guar.; terms, trade. Always open. 2810 W. Madison.

BUICK — 1927 5 PASS. SEDAN, $195; condition A-1; guar. 2810 W. Madison.

BUICK — LATEST 1929 SEDAN, 5 PASS., $585. Terms. 3327 Milwaukee-av.

CADILLAC—'28 314-B SP. COUPE, 2 PASS., like new, $585 or offer. New motor, tires, etc. Real barg. 5817 W. Lake-st. Aus. 0024.

CHEVROLETS CHEVROLETS CHEVROLETS
Latest 1930 sedan...........$395
Latest 1929 spt. conv. coupe, r. s......325
Latest 1929 sedan, 4 door..........300
Latest 1929 sedan, 2 dopr...........250
Latest 1928 spt. conv. cpe..........125
Latest 1927 sedan, 4 door...........100
Terms. 3327 Milwaukee-av., at Crawford.

CHEVROLET — CABRIOLET. A SPORTY car with rumble seat, dandy tires, bumpers, etc. Has a sweet running motor. A real buy at our price of $145. Studebaker Sales, 26th and Michigan.

CHEVROLETS—ALL '30 AND '29 MODELS. Repossessed bargains; $85 down, bal. $14 a month. 6528 Cottage Grove. Hyde Park 9723. Mr. Austin.

CHEVROLET—CONV. LANDAU, 1929. DRIVEN 4,100 MILES; LOOKS NEW. COST $825. $385; $20 DOWN. BAL. 18 MONTHS. 3854 W. MADISON-ST.

CHEV.—1930 5 PASS. SEDAN, $395; DRIVen 1,875 mi.; 90 day guar.; terms, trade. ALWAYS OPEN. 2810 W. MADISON.

CHEV.—1929 5 PASS. SEDAN, $250; RUN 3,781 mi.; guaranteed; terms, trade. ALWAYS OPEN. 2810 W. MADISON.

CHEV.—1928 COUPE; FINE COND.; $185. 6056 Cottage Grove. Fair. 1426.

CHEV.—1928 SPORT COUPE, $145; A1 cond.; terms, trade. 2810 W. Madison-st.

Chrysler Demonstrators.
6 and 8 cyl. sedans; also Plymouths; big saving; new car guarantee. Thomssen Bros., Chrysler Dealers. 7334 N. Clark-st.

CHRYSLER — 80 SEDAN; WE HAVEN'T seen one quite so nice, and only $475; try and beat this. Community Motors, Inc., 2473 Milwaukee-av. Capitol 4300.

CHRYSLER—75 LATEST 1929 4 DOOR SEdan, $595; run 3,875 mi.; 90 day guarantee; terms, trade; always open. 2810 W. MADISON.

CHRYSLER—1930 SEDAN, 6 CYL., 5 PASS. Driven 6,700 miles; $495; guar.; tms., tr. 1801 W. 63D-ST., COR. WOOD.

CHRYSLER—1929-75 4-DOOR SEDAN; IN wonderful shape; $695. 6056 Cottage Grove. Fairfax 1426.

CHRYSLER—1929, 75 ROYAL SEDAN.$745
Chrysler—1929, 75 Sport Coupe 695
Both guar.; terms, trade. 6811 S. Halsted.

CHRYSLER—TOWN SEDAN; LIKE NEW. repossessed bargains; $200 down, bal. $25 per mo. Midway 3572. Mr. Smyth.

CHRYSLER—"72" "6" 5 PASS. CROWN SED. New tires. Guar.; $485. 3327 Milwaukee.

CHRYSLER—8, '31 SEDAN; USED LESS than 1 mo. Big reduction. 1210 E. 63d-st.

AUTOMOBILES FOR SALE.

PIERCE-ARROW
OFFERS LATE MODEL LIMOUSINES AT BARGAIN PRICES.

PIERCE-ARROW LIMOUSINE, model 81. Finished an attractive tan. Has 5 Vogue white wall tires, heater, Houdaille shock absorbers, bumpers, etc. This is a late model that will give new car satisfaction today. Special for $1,085. Also a PIERCE-ARROW LIMOUSINE, 1928 model 36, like new, for $895.

PACKARD LIMOUSINE, 1928, six, with low mileage. It's on the 133 inch wheelbase and is equipped with driving light, heater, trunk rack, 6 practically new tires [2 in fender wells], etc. Ducoed a beautiful blue. Special for $1,100. Also a PACKARD LIMOUSINE, 1928 Custombilt large 8, like new, for $1,285.

LA SALLE LIMOUSINE, 1930. Only driven a few thousand miles. Every feature is still in the original new condition. Has wire wheels, fender wells, heater, trunk rack, etc. Offered at a big saving.

LIBERAL TERMS.
PIERCE-ARROW
2545 S. MICHIGAN
MICHIGAN 2400.

CHRYSLER—VICTORIA, IMPERIAL 80, 4 pass. This car is in marvelous condition today. Every feature of the upholstery, finish, tires and motor will please the most discriminating buyer. Has snubbers, bumpers, spare tire etc. $485. Terms. Studebaker Sales, 26th and Michigan.

DE SOTO—1930 4 DOOR SEDAN, $595; driven 1,932 mi.; 6 wire wheels, fender mounts; 90 day guarantee; terms, trade. ALWAYS OPEN. 2810 W. MADISON.

DE SOTO—1930 SP. COUPE, RUMB. SEAT; $395. Terms. 3327 Milwaukee-av.

DODGE—LATEST 1928 LAST FOUR; 4 door Sedan; $195; used little; fully guar.; terms, trade. Always open. 2810 W. Madison.

DODGE—D A 1930 4 DOOR SEDAN, $595; run 2,681 mi.; 90 day guarantee; terms, trade. Always open. 2810 W. Madison.

DODGE — 4 DOOR SEDAN, $95. TIRES paint A-1. 2810 W. MADISON.

DURANT — SEDAN. THIS CAR WILL please the most exacting buyer. It's a late model that's in dandy all-around condition. Special for $285. Terms. Studebaker Sales, 26th and Michigan.

DURANT—SEDAN 1930, DRIVEN 30 MI., only $775. AUBURN CHICAGO CO. 2401 and 2435 S. Michigan. Mich. 1207.

DURANTS—LATEST 3 AND 4 SPEEDS; DEMOS.; BIG DISCOUNT; $100 DOWN, BALANCE 18 MOS. 3854 W. MADISON.

ELCAR—7 PASS. SEDAN, LATE '29. IN perf. condition. Must leave town, will sell reasonable. Franklin 4620.

ERSKINE—COACH. HAS LOW MILEAGE and the finish is a smart color. This six will please you in every respect. 4 whl. brakes, snubbers, bumpers, spare tire, etc. $350. Terms. Studebaker Sales, 26th and Michigan.

ESSEX—COACH. 1930. WITH SHOCK ABsorbers, shutter front, bumpers, spare tire, etc. Actually driven only a few thousand miles. It's a beauty. $450. Terms. Studebaker Sales, 26th and Michigan.

ESSEX—COUPE, 1930, $345; CAR LOOKS NEW; $20 DOWN, BAL. 18 MONTHS. 3854 W. MADISON. OPEN EVES.

ESSEX—1929 COACH; MECHLY. IN TIPtop cond.; good tires and nice finish; tms. Price $265. 1107 N. Clark-st.

ESSEX—LATEST 1930 SEDAN, $395. TMS. 3327 Milwaukee, at Crawford.

FORDS—FORDS
100 LATE MODEL A'S TO SELECT FROM. TERMS: $75 DOWN, $18 A MONTH. We furnish you license, provide anti-freeze solution, and a good heater with every car.
1930 Coupes and Sedans...........$350 up
1929 Coupes and Sedans.............225 up
1928 Coupes and Sedans.............150 up
'28-'29-'30 Rdstrs. and Tourings......125 up
LITSINGER, 925 W. Jackson. [Alw. open.] OVER 25,000 SATISFIED OWNERS.

FORDS—200—WINTER SALE.
Prices Cut to Sell.
$20 CASH—BALANCE $5 WEEKLY.
'29-'28 Model A's, all types.......$200 up
'27-'26 Models, all style bodies........$30 up
1930 STATE LICENSE FURNISHED. 90 DAY WRITTEN GUARANTEE. All makes of cars taken as first payment. LEVY'S, 724 Milwaukee-av. Always open.

FORDS—Guaranteed—FORDS
1930 Tudor; 4,000 miles..............$425
1930 De Luxe Town sedan; side mts.....575
1930 Std. Coupe; spotlt., extras.......395
1930 Sprt. Rrdstr.; rum. seat, wings.....425
1929 Tudor; special for today..........250
1929 Std. Coupe; perfect condition......275
1929 Fordor; like new in every way......350
GLENN E. HOLMES, INC., 30 E. Lake-st.

FORDS—$20 DOWN, $5 WEEKLY.
1930 Stand. coupe, rumble seat........$395
1929 Tudor, very low mileage...........225
1930 Tudor; driven few miles..........395
1929 Sport coupe; very classy..........260
100% GUARANTEE. FREE SERVICE. 2751 W. MADISON-ST.

FORD—SEDAN. ONE OF THE LATEST models that was driven so little it will give new car satisfaction today. Very fully equipped. $345. Terms. Studebaker Sales, 26th and Michigan.

FORD—LATEST '30 TUDOR; $295; EXT. good run. cond. throughout; fend. wells, cowl light, trunk rack; barg.; take $95 d.; will trade. S. S. Finance, 7319 S. Halsted.

FORD—1930 STANDARD COUPE, DRIVEN 1,400 miles; cannot be told from new; extras; $425. Ford Dealer, 4301 W. North-av.

FORD—1929 5 PASS. SEDAN, $195; FIRST class cond.; guar.; terms, trade. ALWAYS OPEN. 2810 W. MADISON.

FORDS—'29 AND '30; ALL TYPES AND colors; guaranteed. Terms or trade. LAWDER BROS., 6900 Vincennes-av.

FORD—1929 SPORT COUPE, $235. Except. cond.; neat appearance; 90 day guar. M. J. KELLY, 4445 W. Madison-st.

FORD—20 MODEL T'S; '26S AND '27S; ALL reconditioned and repainted; $50 to $100. LAWDER BROS., 6900 Vincennes-av.

FORD—LATEST 1929 FORDOR, 3 WINDOW, perf. cond. $350. Hesser & Soden, Auth. Ford Dealers, 1234 Morse-av. Briar. 4100.

FORD—TOWN SEDAN, LATE 1930. MANY accessories. Tremendous saving. Terms arranged. Pomeroy Bray, 6201 S. Western-av.

FORD—LATEST 1930 SPT. CPE., R. S.$395
Ford, latest 1929 Tudor sedan..........285
Terms. 3327 Milwaukee-av., at Crawford.

FORD—1929. MOD. A. SPORT COUPE. Rumble seat, spec. paint job. Barg. $265 245 MADISON-ST., OAK PK. OPEN EVES.

FORD—1930 SEDAN; MOTOR, FINISH, AND tires in splendid condition; driven very little. Terms, $395. 1107 N. Clark-st.

FORD—STD. CPE., '30, RUMB. ST., HEAT.; mileage 1,800. Longb. 2100, apt. 415.

FORD—'29 TUDOR; A1 COND. MUST SELL, $225. 6636 Kimbark, 1st apt.

GRAHAM-PAIGE—1930 4 DOOR SEDAN, $595; driven 2,342 mi.; 6 wire wheels, 2 fender mounted; 90 day guar.; terms, trade. ALWAYS OPEN. 2810 W. MADISON.

GRAHAM—1930 4 DOOR SEDAN, $595, run 1,863 mi.; 90 day guar.; terms, trade. ALWAYS OPEN. 2810 W. MADISON.

GRAHAM-PAIGE—'29 BIG 6 DE LUXE sedan for unpaid balance. Spa. 5099.

GRAHAM-PAIGE—1929 LIGHT SIX SEDAN, $385. Terms. 3327 Milwaukee-av.

HUDSON SEDAN.
Latest 1929 Standard, 5 pass. Like new throughout. Will be sold for best offer. R. H. Collins Automobile Co., Reo Distributors, 2220 S. Michigan-av. Cal. 6900.

HUDSON—6 CONV. COUPE, 1930, STILL NEW; 6 W. W., SIDE MNTS. H. W. HEATER, ETC. COST $1,750. MUST SACRIF. SMALL DOWN PAYMENT, BAL. 18 MOS. 3854 W. MADISON.

HUDSON—1930 4 DOOR SEDAN, $595; DR. 2,936 mi.; 6 wire wheels, 2 fender mounted; 90 day guarantee; terms, trade. ALWAYS OPEN. 2810 W. MADISON.

HUDSON—8, 1930 SPORT, RUMBLE SEAT Coupe; $695; driven 2,342 mi.; 90 day guarantee; terms, trade. Always open. 2810 W. MADISON.

Hupp '29 Custom Built Sedan
De Luxe, wire wheels, side mounts. Only $735. Terms or trade. 1143 Diversey-blvd.

HUPMOBILE—CENTURY 8 SEDAN 1929. Only $345 down. 2234 S. Michigan-av. Cal. 5800.

HUDSON—'30 SEDN. PAY $245 PAST DUE; bal $25 a month; finance charges free. Trade, Midway Finance Co. Midway 4200.

LA SALLE—1930 SEDAN, 5 PASS. DRIVen 4,500 miles, $1,495; represents new car. Also 1929 family 5 pass. sedan, de luxe, 6 wheels, 2 mounted forward, driven 6,000 miles, $1,095. Terms or trade. 90 day guar. 1801 W. 63D-ST., COR. WOOD.

LA SALLE—1928 5 PASS. SEDAN. BEAUtiful condition; $750. Lowest finance in Chicago. $250 down. 140 E. 23d-st.

LA SALLE—1930 5 PASS. COUPE. DRIV. 5,000 miles; will sacrifice, $1,650. O'ROURKE, 2433 S. MICHIGAN-AV.

Lincoln-Judkins Coupe.
Good finish and mechanical condition. SPECIAL, $450. 2821 SHEFFIELD-AV.

Lincoln Town Sed., 8,600 mi. $1,975. 1132 Diversey-blvd.

LINCOLN—1930 5 PASS. SEDAN; DE LUXE eqpmt. complete; only $2,550; guar.; tms. LARRY O'ROURKE, INC., 2701 W. Madison.

NASHES—75 TO CHOOSE FROM, $100-$900. Small down payment. Liberal terms. See Kullberger Nash, 1441 E. 75th.

Nash Late Mod. 2 Dr. Sedan Spec. 6, $95. 5107 N. Clark.

NASH—1928; WE HAVE TWO PARTICUlarly clean sedans, priced at $200 each. Act quick if you want a real buy. WEST SIDE BUICK CO., 4666 Washington-blvd.

NASH—1930 ADVANCED 6 SPORT COUPE. Rumble seat; just like new. Guaranteed perfect, $745. Tms. or tr. 2414 N. Crawford.

NASH—1930 5 PASS. SEDAN, $495; DRIVen 1,349 mi.; 90 day guar.; terms, trade. ALWAYS OPEN. 2810 W. MADISON.

NASH—'28 SPEC. 6 SPT. COUPE; LIKE new. Sell acct. sick. Take $125 for my equity. Mr. Snow, 2256 Warren-blvd.

NASH—1927 ADVANCE COACH. PERFECT condition, only $145. $45 down, bal. 12 mos. to pay. Durst, 1147 Jackson-blvd.

NASH—1927 SPECIAL 6 COUPE. A REAL buy at $235. Terms. Chrysler Dealer, 3312 W. JACKSON-BLVD.

AUTOMOBILES FOR SALE.

STUTZ
Clearance Sale
Wills Sainte Claire 6 Sedan..........$175
Peerless Sedan 1927 200
Gardner 8 Roadster 250
Stutz Roadster 300
Whippet De Luxe Roadster.........375
Oldsmobile Sedan 400
Stutz Victoria Coupe............450
Plymouth Roadster 1930..........475
Stutz Sedan 1927 475
Packard 5-26 De Luxe Sedan........825
Stutz BB Sedan De Luxe...........925
Stutz Le Baron Sedan...........1,000
The above cars are all in excellent condition as to finish, tires and mechanically.
STUTZ FACTORY BRANCH,
2500 S. Michigan-av. Ph. Michigan 2500 Open Evenings.

NASH—SEDAN, LATE MODEL ADV. 6 that will please the most exacting buyer; the interior and exterior both are new; has a sweet running motor; $395; terms. Studebaker Sales, 26th and Michigan.

OAKLAND—ROADSTER. A SPORTY CAR with 4 whl. brakes, rumble seat, dandy tires, bumpers, etc. Has a very efficient motor. A real buy at our price of $145. Studebaker Sales, 26th and Michigan.

OAKLAND—LATEST '29 SPORT CONVERTible rumble seat coupe, $450; driven 3,940 miles; 90 day guarantee; terms; trade. ALWAYS OPEN. 2810 W. MADISON.

OAKLAND—1930 "8" COUPE; 6 WIRE wheels; driven 1,100 miles; exchanged for sedan; $295 down; try and beat this. Community Motors, Inc., 2473 Milwaukee-av.

OAKLAND—"6" '29 COUPE; TALK ABOUT a beauty; here it is, and boys, it's a bargain. Community Motors, Inc., 2473 Milwaukee-av. Capitol 4300. Open Eves.

OLDSMOBILE—SEDAN. ONE OF THE VERY lates models with 4 whl. brakes, shock absorbers, bumpers, spare tire, etc. Finish, tires and upholstery are like brand new. $595. Terms. Studebaker Sales, 26th and Michigan.

OLDSMOBILE SEDAN, $195.
Late model, 4 door, 5 pass., with original finish and very good tires. NORTHWEST BUICK CO., 4422 N. Western-av.

Oldsmobile '28 Sed; like new. $395. 7440 Stony Island-av.

OLDSMOBILE—1929 5 PASS. SEDAN, $450. Run 2,831 mi.; 90 day guarantee; terms, trade. Always open. 2810 W. Madison.

OLDSMOBILES—'30 AND '29 SPORT COUPE and Conv. Coupe; will sac. for $595 and $525. Modern Motors, 4645-47 W. Madison.

OLDSMOBILE—COUPE, 1928, 2 PASS.; A dandy; $175; sickness. 2733 Jackson.

PACKARD—CUSTOM STR. 8 SPORT PHAEton. 443 series; exceptionally fine condition throughout; 6 wheels, fender wells, 6 tires [4 new Double Eagle Goodyear]; this is a real buy. $1,000. Packard Motor Car Co. of Chicago, 1735 E. Railroad-av., Evanston. Greenleaf 7100. Chicago phone Hollycourt 2120.

PACKARD
single 6 club sedan, 6 wire wheels, side mounts, nickeling and original finish like day it left factory; real bargain; terms., prop. owners 10% down. 7130 S. HALSTED. TRIANGLE 9700.

PACKARD—633 8 CYL., DE LUXE 7 PASS. sedan; finished beaut. rubicelle maroon; 6 white wall tires; car shows no signs of service in any way; very low mileage; checked and guaranteed. $1,450. John S. Jackson & Co., Packard Dealer. 7320 Stony Island-av. Plaza 2000.

PACKARD—SEDAN. HAS LOW MILEAGE and the finish is a smart color. This 6 is a quality car that will please you in every detail; 4 whl. brakes, snubbers, bumpers, spare tire, etc. $385. Terms. Studebaker Sales, 26th and Michigan.

PACKARD—"8" SEDAN, MODEL 6-26. THIS car was traded in to us in unusually fine condition; practically new tires and carries Packard mechanical guarantee. Price $1,425. HILL MOTOR SALES, Packard Dealer, 4620 W. Madison-st. Estebrook 2565.

PACKARD—CLUB SEDN.; 433, 6 CYLINDR. Reconditioned motor; paint, tires and details good; unusual value at $700. Packard Motor Car Co. of Chicago, 1735 E. Railroad-av., Evanston. Greenleaf 7100. Chicago phone, Hollycourt 2120.

Packard '27 7 Pass. Sedan.
6 CYLINDER. FINE APPEARANCE. A REAL BUY, $475. 2821 SHEFFIELD-AV.

PACKARD—LATEST 1929 7 PASS. SEDAN, $1,095; driven 3,142 mi.; 6 wheels, 2 fender mounted; 90 day guar.; terms, trade. ALWAYS OPEN. 2810 W. MADISON.

Packard Late '29 7 P. Sedan.
$1,175; str. 8; practically a new car. Must sell today. Terms. 1143 Diversey-blvd.

PACKARD—"6," LATEST 1928 DE LUXE club sedan; 6 wheels, 2 fender mounts; used so little will pass for new; bargain; terms. 3327 Milwaukee-av., at Crawford.

PACKARD—LIGHT 8 COUPE; 8,200 MI.; PASS FOR NEW; $1,125 TAKES IT. MR. O'NEILL, 1132 DIVERSEY-BLVD.

PACKARD—'29 SEDAN; STANDARD "8." De Luxe. Pay $375 past due; bal. $50 mo. Trade. Midway Finance Co. Midway 4200.

PACKARD—1928 6 CYL. SEDAN, 4 DR., excel. cond., $695, 1-3 down, bal. to suit your purse. Alw. open. 2275 Milwaukee.

PACKARD—'27 SEDAN, 7 PASS.; EXCEL. cond.; barg.; $395; terms. 7136 S. Halsted.

PEERLESS—SEDAN. IT'S A LATE MODEL finished a beautiful blue. The mileage is low. Equipped with 4 whl. brakes, snubbers, bumpers, etc. Motor is excellent. $345. Studebaker Sales, 26th and Michigan

PEERLESS—125, 4 DR. SEDAN; 6 W. W., fend. wells; almost new; $1,075; guar. LARRY O'ROURKE INC., 2701 W. Madison.

PIERCE ARROW—"133" 5 SEDAN; WHITE wall tires; almost new; real buy at $1,595. LARRY O'ROURKE, INC., 2701 W. Madison.

PLYMOUTH—'31 SEDN. USED LESS THAN 1 mo. Big reduction. 1210 E. 63d-st.

PONTIAC—CONV. COUPE, 1929; PAINTED an attractive color. This car is like new in every respect, for the finish, upholstery, and tires do not show any signs of use. Comfortable rumble seat and hundreds of dollars' worth of extras. $495. Terms. Studebaker Sales, 26th and Michigan.

PONTIAC—1929 LANDAU SEDAN; ORIGinal finish is like new and mechanically it is 100%. Barg. $395. Terms. 2951-53 W. MADISON-ST.

Pontiac Coupe, 1930, 1st Series, $435. 5107 N. Clark.

PONTIAC—LATEST 1929 5 PASS. SEDAN, $395; run 3,391 mi.; 90 day guarantee; terms, trade. Always open. 2810 W. Madison.

PONTIAC — 1930 COUPE; DRIVEN 5,000 miles; will sell equity for $200, balance due $240. Rogers Park 6037.

PONTIAC—1930 5 PASS. SEDAN PERFECT cond., $395. Terms. 3327 Milwaukee.

REO—SEDAN. HERE IS A COMFORTABLE serviceable car that looks and runs better than many autos selling for three times the price. Has spare tire, bumpers, etc. $95. Studebaker Sales, 26th and Michigan.

REO—FLYING CLOUD, LATEST 1929 SEdan, 4 dr., 6 wire whls., 2 mounted forwd. Driven just a few miles. $995. Represents new car. Also 1929 Sport Coupe at $695. Guar. Terms. 1801 W. 63D-ST., COR. WOOD.

STEARNS-KNIGHT—SEDAN, 1928. EQUIPped with trunk, driving light, shutter frt., heater, spare tire, etc. This car is in topnotch condition throughout. Will not remain long at $585. Terms. Studebaker Sales, 26th and Michigan.

Studebaker Big 6 Victoria
Sport Coupe; 5 new tires; spotlight; cowl lights, side lights; rumble seat; motor meter, bprs., etc. Beautiful color; mech. perfect. Worth much more. Special $245. Terms. Lewis Auto Sales, 3400 Ogden-av.

STUDEBAKER—DICTATOR. LATE 5 PASS. sedan with expensive mohair upholstery and a finish that glistens like a new dollar; 4 whl. brakes, snubbers, spare tire, etc. $395. Terms, Studebaker Sales, 26th and Michigan.

STUDEBAKER—SEDAN. BIG SIX WITH expensive mohair upholstery and a finish that glistens like a new dollar. Snubbers, bumpers, spare tire, etc. $145. Studebaker Sales, 26th and Michigan.

WILLYS-KNIGHT—CABRIOLET. A CONV. 6 with rumble seat. This is a sporty car with snappy performance. 4 whl. brakes, snubbers, bumpers, spare tire, etc., $395. Terms. Studebaker Sales, 26th and Michigan.

WILLYS-KNIGHT—1927 SEDAN, IN EXcellent condition, only $175. $50 down, 12 mos. to pay. Durst, 1147 Jackson-blvd.

WILLYS-KNIGHT—1928 5 PASS. SEDAN, $195; fully guar.; terms. 2810 W.Madison.

MOTOR TRUCKS.

FORD TRUCKS.
50 Late Model As and AAs to choose from.
'28-'29 1½ ton, all body types........$285 up
'28-'29 ½ ton, all body types..........200 up
TERMS: $75 DOWN, $5 PER WEEK. License, heater and anti-freeze solution furnished with every truck. LITSINGER, 925 W. Jackson. [Alw. open.]

Ford, Chev. Trucks Like New
1930-'29-'28 models, $75 up; $40 cash, balance easy; all style bodies; 90 day guarantee. Horses taken in exchange. Levy, 724 Milwaukee cor. Carpenter Alw. open.

USED TRUCK BARGAINS.
INT. HARVESTER CO. OF AMERICA, 2004 Diversey-blvd., 2919 S. Western-av.

WANTED — PANEL TRUCK FOR CASH Must be in 1st class condition. Not to exceed 1½ ton. Hotel Hayes, 64th and University. Hyde Park 4400.

FORD—'29 TRUCK; 1½ TON WITH STAKE BODY; excellent condition thruout; $115 down. 1038 N. CLARK-ST.

FORDS—'29 AND '30 TRUCKS WITH OPEN expr., stake and panel bodies. Tms. or trd. LAWDER BROS., 6900 Vincennes-av.

FORD—MODEL A 1½ TON, 6 WHEELS, stake body; excellent condition; $385. B. & W. Motor Co., 827 W. 35th-st.

FORD 1929 AA PANEL TRUCK; A NEW body and cab; $495. HARBOR MOTOR CO., Auth. Ford Dealer, 7733 Cottage Grove.

WANTED TO BUY—LOW TRAILER, 8 TO 15 tons. Write price and description. Warren Herrick, Lake Forest, Ill.

MAN—TO PURCHASE NEW TRUCK, WILL give hauling contract to right party. 2369 Milwaukee-av.

FORD—'29 PICK-UP BODY; MOTOR OVERhauled; good tires; nice finish; $265. Tms. BEN T. WRIGHT, 1101 N. CLARK-ST.

AUTO ACCESSORIES, REPAIRING.

AUTO REPAIRING— 10 MONTHS TO PAY. 6247-51 BROADWAY. ROG. PK. 2467.

AUTOMOBILE LOANS.

CASH
IN 10 MINUTES.
NO DELAY
AUTO AND TRUCK LOANS.
$350 TO $10,000
Confidential. No Endorsers.
15 Years at Same Location.
Winter-Hirsch
1642 S. MICHIGAN-AV.
Calumet 4586.
WEST SIDE OFFICE.
4657 W. MADISON-ST.
Estebrook 3243.
SOUTH SIDE OFFICE.
6158 COTTAGE GROVE-AV.
Dorchester 6913.

AUTO LOANS
REFINANCING
CASH ADVANCED.
PAYMENTS REDUCED—While You Drive or if desired WINTER STORAGE LOANS. No Interest Charges.
Cook County Securities Corporation
A branch near you. Open evenings.
SOUTH SIDE.
1453 E. 75th-st. Dor. 8205.
7739 S. Halsted-st. Tri. 5631.
109 E. 111th-st. Com. 2242.
WEST SIDE.
4423 W. Madison-st. Man. 7568
2602 Milwaukee-av. Bel. 6200.
5949 W. 22d-st. Cic. 2323.
NORTH SIDE.
6150 Broadway. Rog. Pk. 6070
2334 Lawrence-av. Lon. 5204.
PHONE FOR OUR REPRESENTATIVE TO CALL AT YOUR HOME.

NEED MONEY?
CASH IN 10 MINUTES.
AUTOS and TRUCKS
Pay as you drive. No indorsers. Notes refinanced, reducing payments.
WE ALSO MAKE
Winter Storage Loans
$50 TO $5,000 ADVANCED.
No Interest Charge
PAY STORAGE ONLY.
Motor Car Finance Co.
2411 S. Michigan. Cal. 7272.
SOUTH SIDE OFFICE.
6227 Cottage Grove-av.
Phone Dorchester 2520.
CHICAGO HEIGHTS OFFICE.
1730 Halsted-st. C. H. 1415.

C—A—S—H
IN TEN MINUTES
AT LOWEST RATES.
NO RED TAPE—DRIVE AS YOU PAY. NOTES REDUCED AND REFINANCED.
Winter Storage Loans
NO INTEREST CHARGE. PAY LOW STORAGE RATE ONLY.
Gordon Motor Finance
2239 S. MICHIGAN-AV. VICT. 3500.
3300 W. NORTH-AV. SPAULD. 2552.
7848 S. ASHLAND-AV. SECOND FLOOR.
5100 BROADWAY. LONG. 6481.

NEW LOAN AND REFINANCING RATES.
NO INDORSERS. CONFIDENTIAL.
Terms from 1 to 18 Months.
Automobile Bonding Co.
6528 Cottage Grove. Hyd. 9723.
7850 S. Halsted. Tri. 0807.
4802 N. Western. Rav. 5100.
4734 W. Madison. Aus. 3906.
105 W. Monroe. Rand. 7992.
OPEN EVENINGS.

Auto Loans-Refinancing
Drive While You Pay, or Storage Loans.
Majestic Investment Corp.
2325 S. Michigan. Victory 4444.
6211 Cottage Grove. Dorchester 4561.
5323 W. Madison. Austin 4069.
105 W. MONROE. RANDOLPH 4364.

HARD TIMES?
BORROW ON YOUR CAR.
Reasonable Rates. Confidential.
10 MINUTE SERVICE
Show us your car—Cash at once.
REFINANCING OUR SPECIALTY.
PASSEN SECURITIES CO.
6012 Cotage Grove-av. Midway 3080.
3152 Roosevelt-rd. Van Buren 5900.
OPEN EVENINGS BY APPOINTMENT.

LOANS ON YOUR CAR, OR YOUR PRESENT PAYMENTS REDUCED AT
7% PER YEAR.
NO ENDORSERS. NO WAITING.
Branches open Mon., Wed., Fri. evenings.
EMPIRE FINANCE CO.
100 N La Salle-st. Dearborn 0870.
423 E. 63d-st. Englewood 1624.
2243 S. Michigan-av. Calumet 3339.

AUTO LOANS—SAFE FOR THE BORROWER through OUR NEW PLAN—by granting
Extensions 30 to 60 Days.
Free of Charge on Request.
Payments refinanced to suit income.
AUTO SECURITY CORPORATION.
208 W. Wacker-dr., cor. Wells. Cen. 4006.
Eves. 1777 Howard-st. Ph. Rog. Pk. 6744.

NO INTEREST
Instant Cash Advanced on Your Car. PAY STORAGE ONLY.
ATLAS WAREHOUSE.
BONDED TO THE STATE OF ILLINOIS
1238 S. Michigan-av. Calumet 1802.
12 YEARS AT SAME LOCATION.

1¾% PER MONTH
DRIVE AS YOU PAY.
NOTES REFINANCED AND REDUCED.
STAR FINANCE CO.
1525 E. 53d-st. Midway 0728.
HAMMOND OFFICE.
1st Trust Bldg. Hammond 1454.

MONEY LOANED
ON YOUR CAR. NOTES REFINANCED. LOWEST RATES. STRICTLY PRIVATE.
GARFIELD MOTOR CO.
Englewood 0027.
S. E. COR. 55TH AND WABASH.

AUTO LOANS. REFINANCING.
Payments Reduced.
$300 COSTS $4.50 PER MO.
No endorsers. No red tape.
FINANCE CREDIT CORP.
205 N. La Salle-st. [Main Flr.]. State 6372.

We Have Reduced Our Rates
so that you can now make an auto loan at less than regular rates. Why pay more? Walk upstairs and save 25% on your loan. CENTRAL STATES FINANCE CORP. 209 N. La Salle-st., 2d floor. State 3615.

LOWEST RATES—AUTO LOANS OR REduce payments. See us first. Great Northern Finance, 1 N. La Salle, Franklin 9890. North Side office, 4753 Broadway, L. B. 0542

AUTO LOANS. NOTES REDUCED.
NATIONAL FINANCE CO.,
155 N. Clark, Room 602. Central 5532.

LOANS BY PHONE.
NOTES REDUCED. CALL STATE 1919. Car Owners Finance Co., 127 N. Dearborn.

AUTO LOANS REFINANCING. LOW RATES Quick, confidential service. No indorsers. ASSOCIATED DISCOUNT CO. Room 925, 166 W. Jackson. Wabash 2116

BONDED WAREHOUSE PLAN. PAY NO INterest. Store your car pay storage charges only. Hub Storage Co., 2309 S. Keeler-av. [at Ogden-av.] Rockwell 5500.

AUTOMOBILE LOANS — LOWEST RATES Always open. Phone Van Buren 3200 2810 W. MADISON-ST.

U. S. FINANCE AND MORTGAGE CO., 10 minute service; lowest rates; confidential; parking. 2 N. Michigan. Superior 7083.

BILLIARDS AND BOWLING.

BILLIARD TABLES, NEW AND REBUILT. All prices and terms to meet all conditions. Buy direct from manufacturer and get best quality and lowest prices. Everything in billiard and bowling supplies. THE BRUNSWICK-BALKE-COLLENDER CO., 623 S. Wabash-av. Wabash 4020.

NEW AND USED BILLIARD TABLES. Low prices. Easy terms. KEEFE & HAMER CO., 17 N. Wabash-av.

PATENTS—PATENT ATTORNEYS.

PATENTS, TRADEMARKS, COPYRIGHTS— MILO B. STEVENS & CO., 53 W. Jackson-blvd. Estab. 1864. Main office, Washington.

LOANS.

Personal, Property, and Salary.

SAVE
Nearly a Third
ON LOANS
The Household Plan offers cash loans of $100 to $300 at almost a third less than the lawful rate. No lower rate on household loans is available anywhere in the city. Loans of $50 to $100 can be made at a slightly higher rate.

Strictly confidential. No inquiries are made of friends or relatives.

Husband and wife only need sign. No other signatures or endorsers.

You may pay back your loan at any time, or you can take as long as 20 months on monthly payments.

Come in, phone or write.

LOOP:
77 W. Washington, 10th fl. State 0151.
105 W. Monroe, 5th fl. Central 2559
105 W. Madison, 14th fl. Franklin 0885.
NEW HOWARD STREET OFFICE:
1737 Howard-st. Rogers Park 8320.
Rm. 201 Howard Trust & Savings Bank Bldg.
WEST:
9 S. Kedzie-av., 3d fl. Van Buren 0100
OAK PARK:
1140 Lake-st. 3d fl. Euclid 503.
NORTHWEST:
2800 Milwaukee-av., 5th fl. Capitol 3440.
4710 Irving Park, 2d fl. Pensacola 4570.
NORTH:
1951 Irving Park, 2d fl. Buckingham 1008.
4753 Broadway, 11th fl. Longbeach 7163.
SOUTH:
841 E. 63d-st., 4th fl. Plaza 8360
736 E. 63d-st., 2d fl. Fairfax 2839.
6856 S. Halsted 2d fl. Englewood 5534.
SOUTHWEST:
6255 S. Ashland, 2d fl. Hemlock 4510.
2355 W 63d-st., 2d fl. Republic 4472.
SOUTH CHICAGO:
9130 Commercial, 2d. South Chicago 0103.
ROSELAND:
11106 S. Michigan, over Walgreen's. Commodore 3880.
Household Finance Corporation

LOANS
REDUCED PAYMENTS
GET $90, PAY BACK $3 A MONTH.
GET $150, PAY BACK $5 A MONTH.
GET $210, PAY BACK $7 A MONTH.
GET $300, PAY BACK $10 A MONTH.
Plus lawful interest.
The above chart illustrates our payment plan. You get the full amount of the loan and repay in equal monthly installments. You pay interest only on the actual balance outstanding, and only for the actual number of days you keep the money. You can make larger payments at any time if you desire and thus reduce the interest charges. It costs nothing to investigate, and a small amount if you borrow.
Call, Phone or Write
DAVIS LOAN CO.
Room 301, Century Bldg.
Corner State and Adams-sts.
Telephone Wabash 2994.

Need Money Quickly?
LOANS OF $10 TO $300
Within 24 Hours—Complete Privacy.
No Fees—No Deductions.
You Will Get Full Amount of Loan.
As Little as $5 a Month, Plus Interest, Repays $100.
Beneficial Loan Society
NORTH.
4770 LINCOLN-AV., 2D FLOOR. Corper Bldg. Phone Longbeach 6357.
SOUTH.
7814 HALSTED-ST., 2D FLOOR. Over Grand 5 and 10. Phone Radcliffe 8228.
WEST.
24 N. CRAWFORD-AV., 1ST FLOOR. Near Madison-st. Ph. Nevada 0559.
CICERO.
5623 W. 22D-ST., 2D FLOOR. Phone Cicero 5202.

Money for All Purposes
Advanced on Your Furniture or Salary.
$10 to $300
(At Legal Rates)
Quick, confidential service without investigations among your friends, relatives, or neighbors.
3 to 20 Months to Pay.
We have been established 42 years and are prepared to help you in a friendly way.
CALL, WRITE, OR PHONE.
C. C. ERD
7 S. DEARBORN-ST., ROOM 916.
PHONE CENTRAL 4733-4734.

LOANS—$10 TO $300
ON SALARY OR FURNITURE.
AT LEGAL RATE.
OUR QUICK SERVICE WITHOUT PUBLICITY WILL PLEASE YOU.
NO WAITING—NO DELAY.
TERMS TO SUIT YOUR CONVENIENCE.
REPAY ANY TIME TO REDUCE COST.
ESTABLISHED 35 YEARS.
Mason Financial Co.
CENTRAL 3516.
8 S. DEARBORN-ST., ROOM 910.
UNDER STATE SUPERVISION.

If It's Money
YOU WANT
that's easy. Just come to us. We make loans on
SALARY OR FURNITURE.
Our service is strictly confidential.
T. B. WARD
8 S. Dearborn-st.
Sixth floor, Rm. 612. Ph. Randolph 2060.

Loans to Employed People.

Amount of Loan.	Total Charge.	Cash you Receive.	Repayments, 40 weekly.
$100	$ 8	$ 92	$2.50
200	16	184	5.00
300	24	276	7.50

NO OTHER CHARGES.
CAPITAL SECURITIES CO.,
72 W. Washington-st.
ALSO LOANS ON STOCKS AND BONDS.

LOANS
FURNITURE OR SALARY.
CONFIDENTIAL—QUICK SERVICE.
WOODLAWN LOAN CO.
UNDER STATE SUPERVISION.
6253 WOODLAWN-AV. FAIRFAX 5500.
Open Every Eve. Until 8:30.

$50 TO $300.
PRIVATE CONFIDENTIAL LOANS. FURNITURE OR SALARY. LEGAL RATES. QUICK SERVICE.
CHICAGO FINANCE CO.,
ROOM 1301. 11 S. LA SALLE-ST.

BUSINESS LOANS.
Up to $10,000 on factories, shops, restaurants, trucks, laundries, furn., apt. houses on fixtures and equip.; easy time payments. F. Boland, 215 W. Randolph. Franklin 1966.

Protective Finance Assn., Inc.
We will protect you against the annoyance of creditors by loaning you money. Our office is small. Your interview private. 140 S. Dearborn, Room 748. Rand. 5450.

CHARACTER LOANS.
West Suburban Finance & Thrift Co., 1011 LAKE-ST., OAK PARK. EUC. 2662.

LOANS—$10 TO $300
HARRY PALMER & CO., 168 W. Washington, Rm. 211. Rand. 1090.

LOANS.

Personal, Property, and Salary.

READY CASH
Can Be Yours
$10 TO $300
Metro Will Lend You Any Amount on Their
REDUCED PAYMENT PLAN
UP TO $300
LOANS ON FURNITURE, AUTOMOBILES.
No Indorsers.
Quick Service.
WE MAKE SALARY LOANS.
Investigate Without Obligation.
CALL, WRITE, OR TELEPHONE.
METRO LOAN CO.
Business Established 1887.
AN OFFICE IN YOUR NEIGHBORHOOD
METRO-LOOP,
120 S. State-st., Rm. 800. Randolph 3468.
METRO-NORTH,
4803 Lincoln-av., Rm. 215. Longbeach 3457.
METRO-ROGERS PARK,
1791 Howard-st., Rm. 212. Rogers Pk. 0754.
METRO-NORTHWEST,
4013 Milwaukee-av., Rm. 307. Avenue 0448.
METRO-WEST,
9 S. Kedzie, Room 231. Kedzie 1487.
METRO-OAK PARK,
137 Marion-st., Room 206. Village 6886.
METRO-SOUTH,
6306 Cottage Grove, R. 305. Hyde Pk. 0604.
METRO-SOUTHWEST,
6314 S. Western-av., R. 201. Prospect 3130.
METRO-ROSELAND,
11112 S. Michigan, Rm. 220. Pullman 6615.

Immediate Loans.
$10 to $300—Legal Rate.
On Your Signature Only
No Co-Makers—No Mortgages—No Red Tape. Strictly Confidential.
REPAY ANY DAY, WEEK OR MONTH TO REDUCE THE COST.
CALL AND LEARN—YOU WILL BE DELIGHTED WITH OUR SERVICE.
Furniture Loans Made If Requested.
SIX CONVENIENT OFFICES.
LOCAL LOAN CO.
UNDER STATE SUPERVISION.
27 W. WASHINGTON. RANDOLPH 6210.
1200 N. ASHLAND. BRUNSWICK 3100.
6335 S. HALSTED. WENTWORTH 4150.
4010 W. MADISON. KEDZIE 5900.
4013 MILWAUKEE-AV. AVENUE 1400.
8 N. OGDEN-AV. HAYMARKET 4700.

LOANS
SALARY
OR
FURNITURE
We realize when you are in need of money you want it at once.
It is our aim to make all salary loans on your first call at our office.
Furniture loans made the same day you apply.
Imperial Credit Co.
UNDER STATE SUPERVISION.
Suite 1100. 30 W. Washington-st. FRANKLIN 8924.

AUTOMOBILES WANTED.

CASH
FOR YOUR CAR.
4440 W. MADISON-ST.

CARS WANTED FOR CASH—Highest Prices Paid. MAJESTIC INVESTMENT CORP., 2325 S. Michigan-av. Victory 4444. 6211 Cottage Grove-av. Dorchester 4561.

WANT 100 AUTOMOBILES.
Pay cash or make you a loan. Always open. 2810 Madison. Tel. Van Buren 3200.

75—CARS WANTED—75
on consignment, or will buy outright. 417 S. Sacramento-blvd. Nevada 10485.

WILL PAY CASH
FOR 1930 CARS—ALL MAKES. BERGL MOTORS, Inc., 5346-48 W. 22d-st.

DO-RE-ME FOR YOUR CAR. 6056 Cottage Grove. Fair. 1426.

WANT QUICK SALE OF YOUR CAR AT highest price? Commission basis. 5456 W. CHICAGO-AV.

WANTED—ALL THE LATE MODEL CARS you can bring. Get cash in one minute. Always open. Republic 9515. 1801 W. 63d.

CARS SOLD FOR OWNERS ON COMMISsion basis. Quick action. All makes, all models. 3106 Montrose-av. Always open.

WILL PAY CASH FOR LATE MODEL A Fords. LAWDER BROS 6900 Vincennes.

WANTED—50 LATE AUTOS; BRING CARS, get cash. 6811 S. Halsted. Went. 2727.

HIGHEST PRICES IN TOWN PAID FOR MODEL A FORD CARS. 4626 MADISON-ST.

WILL BUY YOUR LATE MODEL AUTO for cash. 3845 W. Madison-st. V. B. 6400.

WANTED—50 LATE AUTOS FOR CASH. 3327 Milwaukee at Crawford. Pens. 4379.

WANT HIGHEST PRICE FOR YOUR CAR? See Stone, 3006 Lawrence. Ind. 6863.

FORDS—CASH FOR 1930 FORD; ANY BODY type; private party. Triangle 4613.

HIGHEST CASH PRICE PAID FOR YOUR LATE MODEL CAR. 3854 W. MADISON.

WILL BUY OR MAKE A LOAN ON LATER model cars. 7130 S. Halsted. Tri. 9700.

FORDS WTD.—'29 AND '30 CARS AND trucks for cash. Litsinger, 925 W. Jackson.

CASH PAID FOR LATE MODEL CARS. SEE McDERMOTT, 7136 S. Halsted. Tri. 9330.

BUSINESS DIRECTORY.

Auto Repairing and Storage.

CARS STORED FOR THE WINTER, ALL makes, $3.50 mo. Door 150, Navy Pier. Slater's Fireproof Storage Co., Sup. 8236.

Beauty Shops.

GRADUATE GIVES SCALP, FACIAL AND magnetic treatments. 662 Oakdale-av. Lakeview 6462.

GRADUATE NURSE—SCALP, FACIAL AND elect. treatmts. 1169 N. La Salle. Lin. 9377.

Collections.

COLLECTIONS EVERYWHERE— No collection no charges. Cash for notes, mtgs and accounts. United Mercantile Sys. of America, 140 N Dearborn. Central 5466.

Draperies, Slip Covers, Fixtures.

DRAPES, CURTAINS MADE TO ORDER—Cleaned, sized, spec. table work; like new. Reas. 1610 N. Park-av. Diversey 7187.

Golf Equipment.

MINIATURE GOLF COURSES—DAY, NIGHT. Well known make portable type, 18 hole 1930 model, $650. 1931 model, latest style, $1,000, repossessed on mortgages. Only slightly used, guaranteed like new, half original purchase price. National Acceptance Trust, 309 Scarritt Arcade, Kansas City, Mo.

CLEAN YOUR GREENS.
$18 buys the best vacuum cleaner. Royal Vacuum Cleaner Co. Palisade 0780.

Moving, Storage, and Hauling.

RETURN LOAD WANTED
From Buffalo, Detroit, Chicago or vicinity at once. Clark & Reid company, Cambridge, Mass. Tel. University 6950.

MOVING ANYWHERE— LOADS INSURED. ASSOCIATED MOVERS. WENTWORTH 2447.

Printing and Engraving.

500 ENVELOPES, $2.00; 500 LETTER heads, $2.00; 500 Cards, $2.00. NEFF PRINTING CO., MANKATO, MINN.

Radio Service and Repairs.

$1—RADIO SERVICE—$1
ON ALL MAKES OF RADIOS. PHONE DIVERSEY 8967.

FOR BETTER RADIO SERVICE CALL WEST 3658.

OFFICE DEVICES.

MIMEOGRAPH, $30; MULTIGRAPH, $50; dictaphone, $35. 190 N. La Salle-st.

LEGAL NOTICES.

CHICAGO AND ALTON RAILROAD COMPANY

NOTICE OF SALE

NOTICE IS HEREBY GIVEN that pursuant to a Final Decree of the District Court of the United States for the Northern District of Illinois, Eastern Division, duly made and entered on July 1, 1929, in a certain Consolidated Cause in equity pending in said Court, wherein The Chicago and Alton Railroad Company, et al., Defendants, (In Equity No. 8040), and in each of the constituent causes of said Consolidated Cause No. 2940, 3353 to 3364, 6421 and 6722, as amended by a Decree duly made and entered on October 1, 1930, in said Consolidated Cause and in each of said constituent causes (which Decree as so amended is hereinafter called the Illinois Decree), to which a Final Decree ancillary thereto was also entered by the District Court of the United States for the Eastern District of Missouri, Eastern Division, on October 1, 1930, in a certain Consolidated Cause pending in said Court, entitled "The Missouri & Illinois Bond & Share Company, et al., Complainants, vs. The Chicago and Alton Railroad Company, et al., Defendants," (in which consolidated cause the constituent causes of said Consolidated Cause No. 6122 (Nos. 6122, 6123, 7728 and 7729) I, HERBERT A. LUNDAHL, Special Master in said Consolidated Special Master in said Consolidated Cause and in each of said constituent causes referred to in said Decrees for the purpose, will sell at public auction to the highest bidder, in the manner and subject to the provisions in said Decrees set forth, at the South door of the Chicago and Alton Railroad Company Building located on the Southwest corner of Jefferson and Harrison Streets, in the City of Chicago, County of Will, State of Illinois, being on the premises of said The Chicago and Alton Railroad Company and in the counties of Cook, Will, Grundy, Livingston, Macoupin, Jersey, Madison, Calhoun, Pike, Scott, Morgan, Cass, Greene and Jackson, in the State of Illinois, and in the counties of Madison, St. Clair, Monroe, Randolph and Perry, in the State of Missouri, on Tuesday, the 23rd day of December, 1930, at two o'clock in the afternoon of said day, all of the property described in the Illinois Decree (the numbers and lettering of the Lots, Sub-Lots and parcels and the references to the paragraphs and the sections in this notice being those set forth in Article XXIV of the Illinois Decree), as follows:

LOT ONE.

The following property, constituting LOT ONE of the property subject to the lien of the First Lien Mortgage, the Improvement Mortgage and the General Mortgage in the order of their priority (according to the lien of each of said mortgages), and all interest in said property or securities, heretofore duly released from the liens of said Mortgages:

ALL AND SINGULAR the corporate property, rights, powers privileges and franchises described or referred to in the Old Railroad Company Mortgage, and all property, estate and property formerly and at said date becoming to the Old Railroad Company situate, lying and being in the State of Illinois and Missouri or elsewhere and its lines of railroad (including any and all leased lines) extending at said date from Chicago, in the County of Cook, State of Illinois, to St. Louis, in the County of St. Louis, in the State of Missouri, and Alton Railroad Company (hereinafter and in said decree called the "Old Railroad Company"), other than cash in the hands of the trustees under said respective Mortgages and all property of every kind, description and character of the Consolidated Company, including, without limiting the generality of the foregoing description, bills and accounts receivable, cash (except cash in the hands of the Trustees under said Mortgages and all property of every kind, character and description

Chicago Daily Tribune.
THE WORLDS GREATEST NEWSPAPER

WEDNESDAY, DECEMBER 3, 1930.

Thomas J. Bowler Elected President of Sanitary District—Boy and Girl Health Champions Selected

[TRIBUNE Photo.]

FORMER ALDERMAN ELECTED PRESIDENT OF SANITARY DISTRICT. Left to right, standing: Miss Mary Bowler, daughter; Mrs. J. F. Bowler, mother; Mrs. T. J. Bowler, wife; John F. Bowler, son. Seated: Thomas J. Bowler, unanimous choice of new board.

(Story on page 15.)

[TRIBUNE Photo.]

POLICE CAPTAIN SEIZES 170 CASES OF BOOZE UPON RETURN FROM ELBA. Left to right: Sergts. Phil Cassin and Thomas Ryan, Capt. Richard Gill, and Sergt. John Kratzmeyer examining liquor captured in warehouse at 213 East Illinois street.

(Story on page 10.)

[TRIBUNE Photo.]

HEALTH CHAMPIONS PICKED AT LIVE STOCK SHOW. Marion E. Syndergaard, Grundy county, Iowa, and William R. Bodenhamer of Johnson county, Missouri, are selected.

(Story on page 1.)

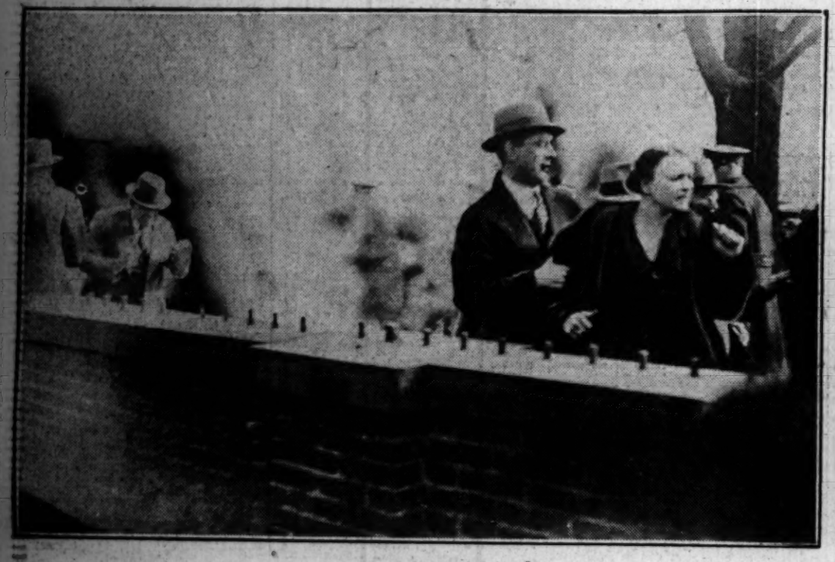

[Pacific and Atlantic Photo.]

WOMEN PARTICIPATE IN RIOT AT CAPITOL AS CONGRESS CONVENES. One of the women who caused trouble for the police being taken into custody after tear gas bombs, fumes from which can be seen behind her, had dispersed the crowd.

[TRIBUNE Photo.]

MISSOURI BORN STEER SELECTED AS GRAND CHAMPION OF SHOW. Left to right: Jesse Brownsman, herder and feeder; J. F. McKenney, owner, and Elliott Brown, with 1,065 pound steer from King, Mo., which took honors at international exposition.

(Story on page 17.)

[Associated Press Photo.]

[Pacific and Atlantic Photo.]

TRIAL OF ARMY OFFICER WILL START TOMORROW. Maj. Charles A. Shepard, who will face Kansas City jury, charged with killing wife, and Miss Grace Brandon, stenographer, who will testify Maj. Shepard asked her to marry him.

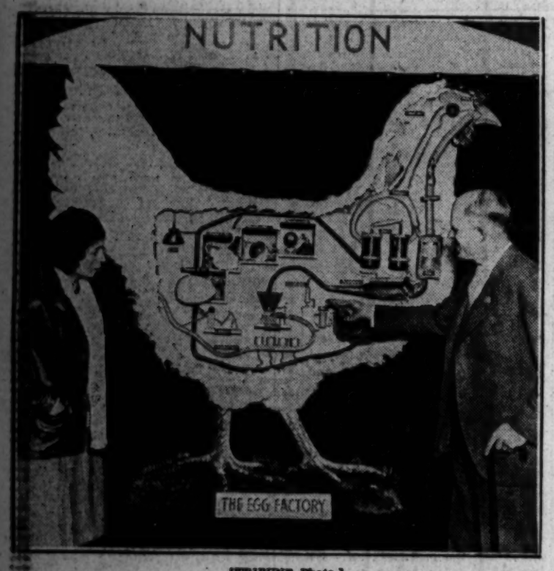

[TRIBUNE Photo.]

MECHANICAL HEN ON EXHIBITION AT POULTRY SHOW. Mrs. Herbert Rosengren listening to explanation by H. L. Shrader of egg factory built by United States.

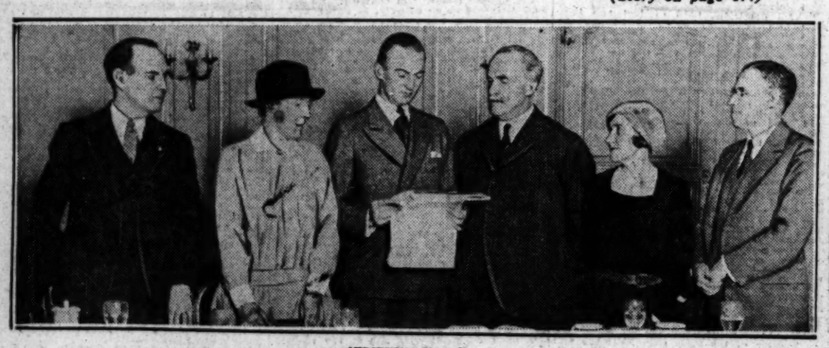

[TRIBUNE Photo.]

DISCUSS PLANS FOR EXTENSION OF CHILD WELFARE WORK HERE. Left to right: Harrison Doble, U. of C.; Edna Foley, Visiting Nurses' association; Dr. A. H. Kegel, health commissioner; William J. Bogan, superintendent of schools; Anna Davis, and E. W. Burgess of U. of C. at Palmer house conference.

(Story on page 31.)

[TRIBUNE Photo.]

NAMED CORN KING. Herbert C. Watson of Tipton, Ind., selected at stock show.

(Story on page 17.)

[Associated Press Photo.]

HORNED MAN INSPECTED BY SCIENTISTS. Dr. S. Endo and class of University of Tokio examining abnormality of Liu Wen-Teh of Manchuria, 75 year old man with antlers.

[TRIBUNE Photo.]

CHILD WITNESS AGAINST FATHER IN MURDER TRIAL. Left to right: Jean and Harriet Belak and Mrs. Lillian Ligman, sisters and witnesses against Andrew Belak, charged with killing his wife.

(Story on page 34.)

[TRIBUNE Photo.]

SOCIETY ATTENDS $50,000 DINNER FOR CHILDREN'S HOME AND AID SOCIETY. Left to right: Mr. and Mrs. Melvin A. Traylor, Mrs. Francis Johnson, Mrs. Augustus Eddy at the H. H. Porter residence at 1520 State parkway, where dinner party was given to raise $50,000 to aid local charitable organization.

(Story on page 31.)